

Front Elevation - Station House (North)

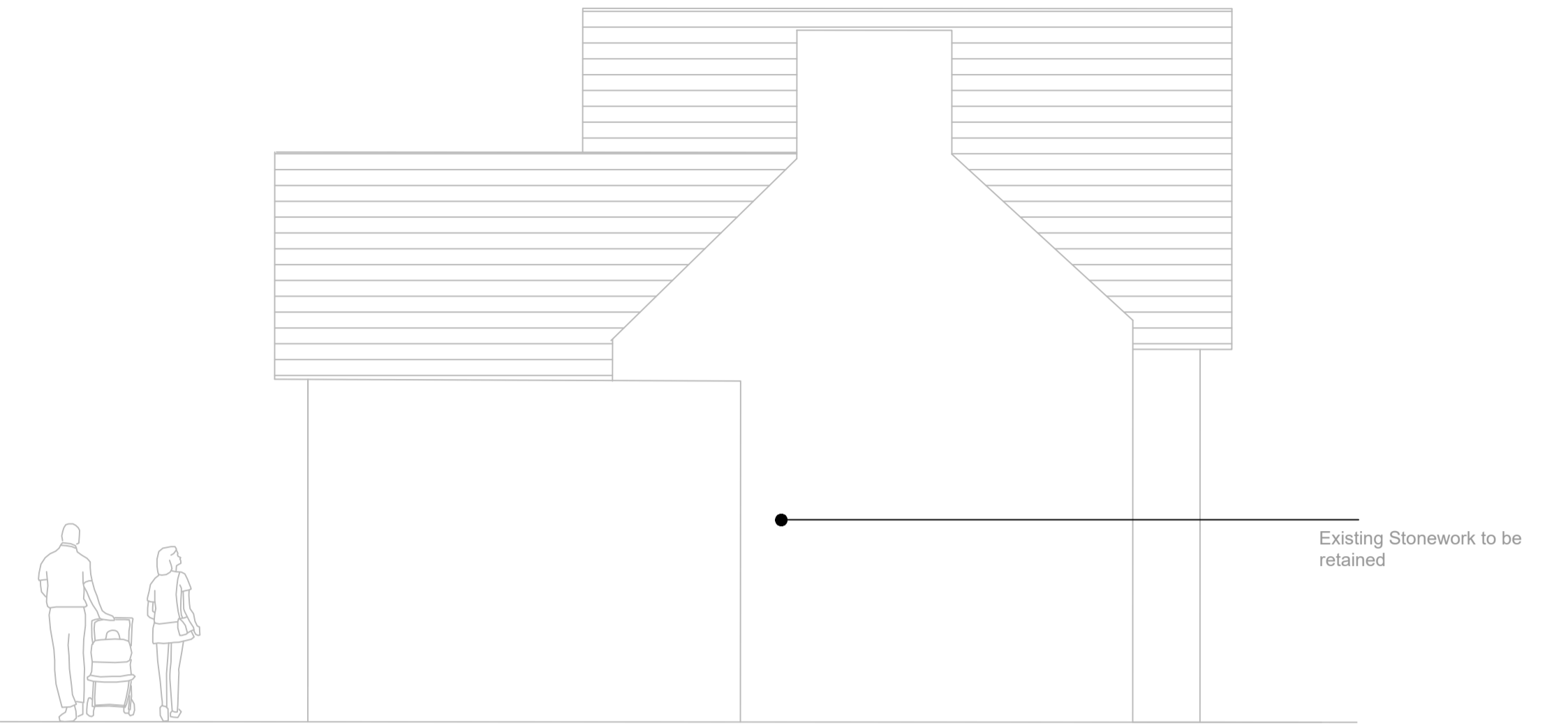

Side Elevation Station House (East)



Rear Elevation-Station House (South)

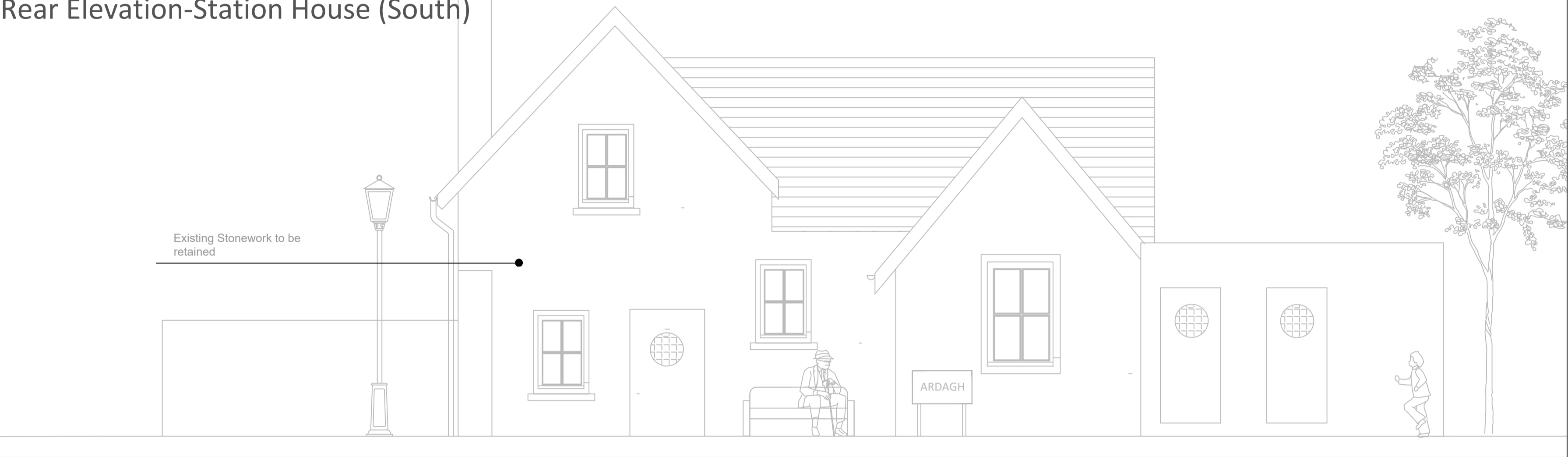

Side Elevation-Station House (West)

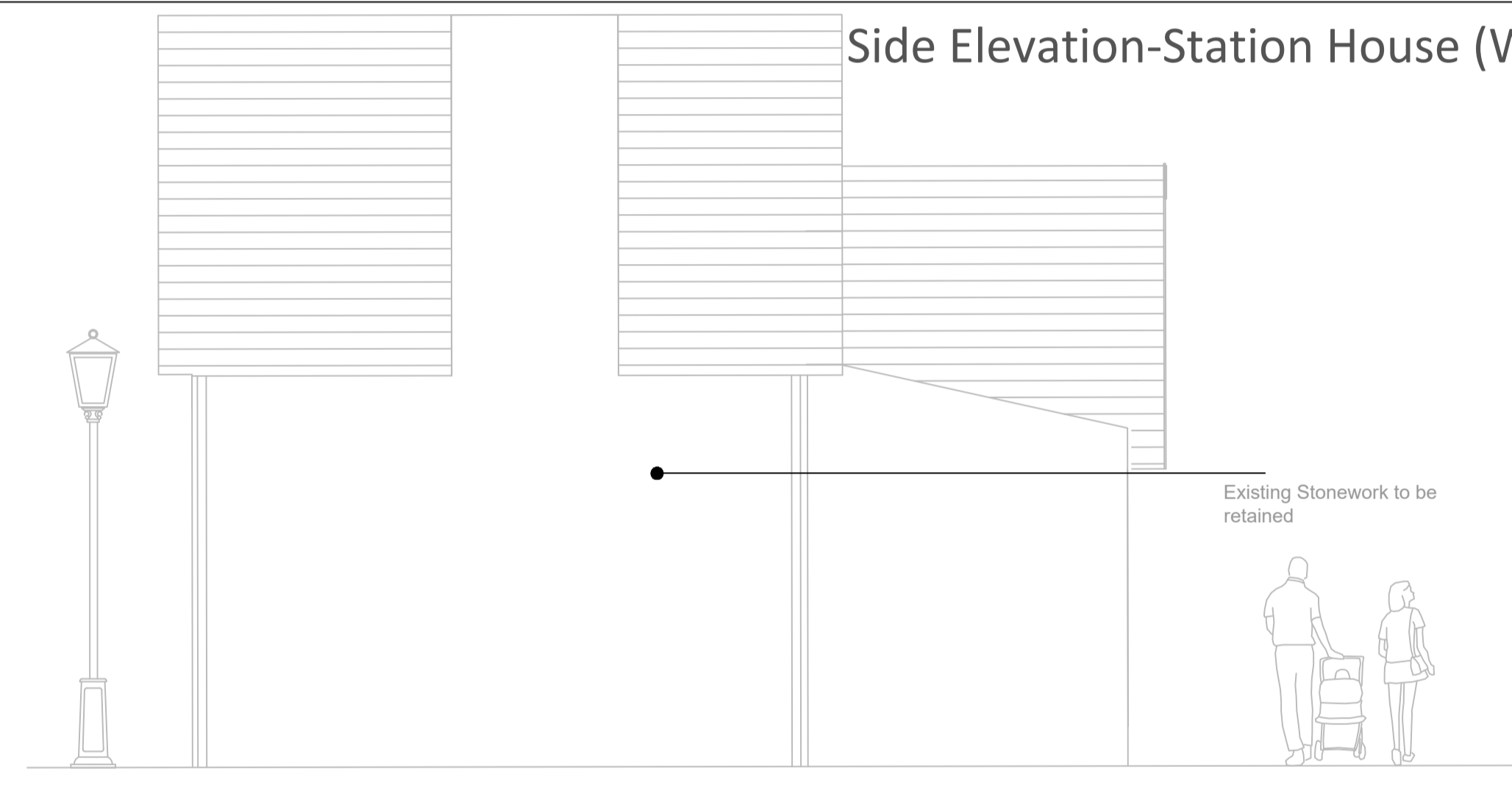

Front Elevation - Goods Shed

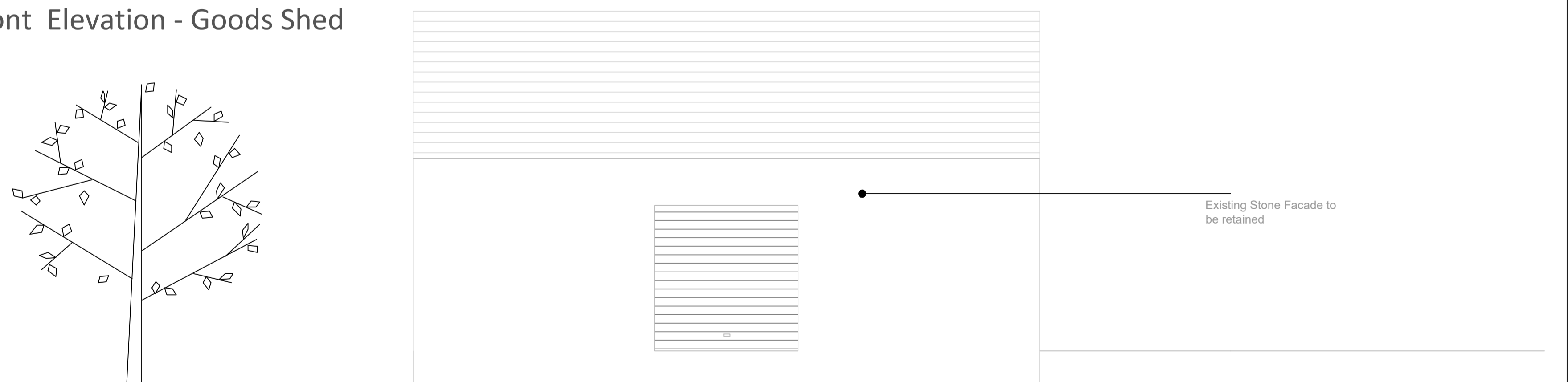

Side Elevation-Goods Shed

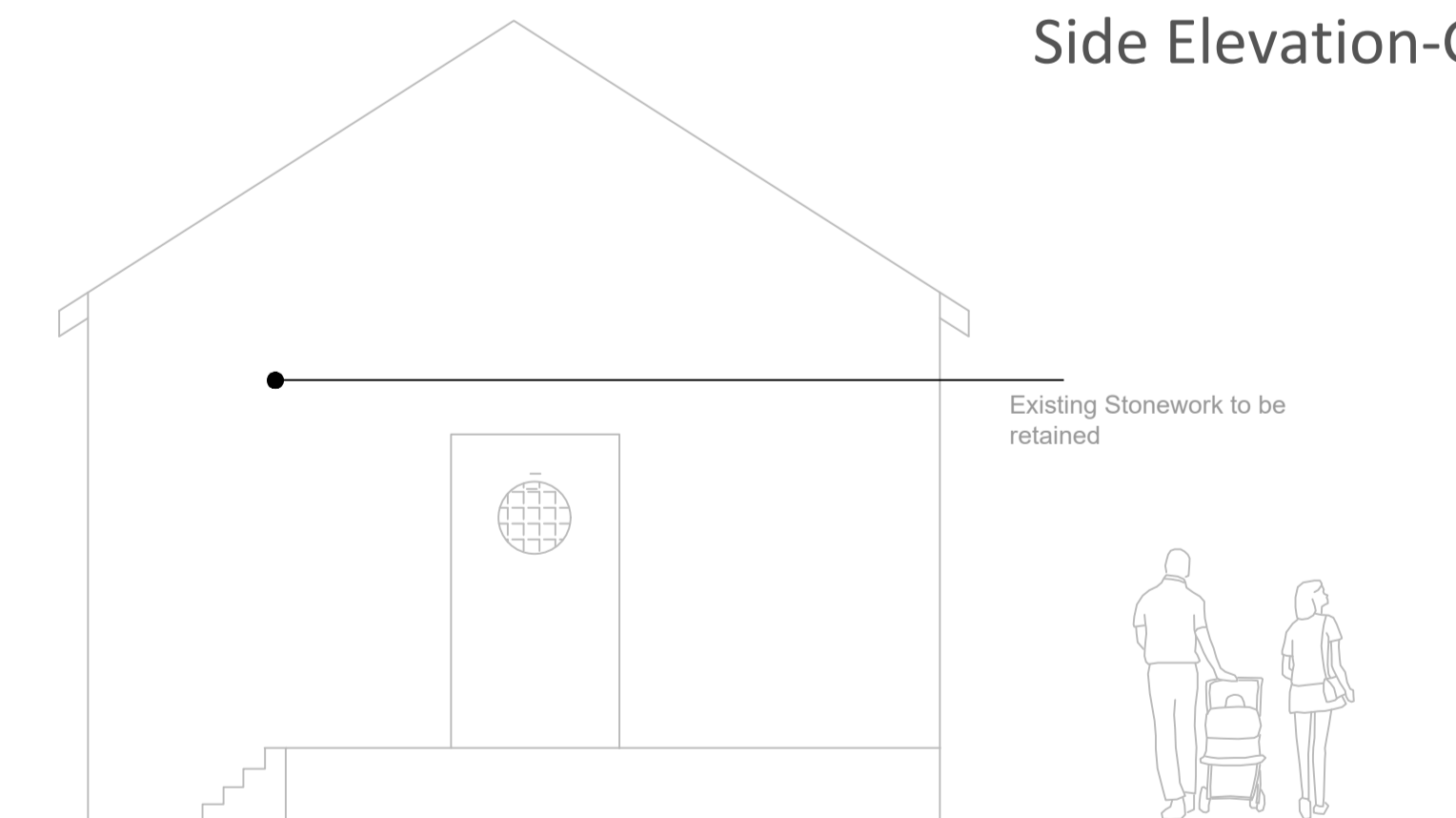

LIMERICK CITY & COUNTY COUNCIL
Comhairle Cathrach agus Chontae Luimnigh

GORDON DALY
DIRECTOR OF SERVICES

MERCHANTS QUAY
Limerick
Tel 061 - 556000

NOTE:--

- 1) THIS DRAWING IS THE PROPERTY OF LIMERICK CITY & COUNTY COUNCIL. IT IS A CONFIDENTIAL DOCUMENT AND MUST NOT BE COPIED, USED, OR ITS CONTENT DIVULGED WITHOUT PRIOR WRITTEN CONSENT.
- 2) ALL LEVELS ARE REFERRED TO ORDNANCE SURVEY DATUM, MALIN HEAD.
- 3) DO NOT SCALE, USE FIGURED DIMENSIONS ONLY, IF IN DOUBT, ASK.
- 4) ORDNANCE SURVEY IRELAND LICENCE No. 2010/09/CCMA/LIMERICK COUNTY COUNCIL. COPYRIGHT GOVERNMENT OF IRELAND.

Rev.	Description	By	Chk.	App.	Date
0	ISSUED FOR PLANNING	JOC	BN		10/10/20

Project: Ardagh Station House & Goods Shed Change of Use to Community, Tourism and Commercial

Title: Elevations of Ardagh Station House and Goods Shed

Designed: JOC	Stage: Planning	NRA Project Ref. No.:	Drawing No.:	Revision:
Drawn: JOC	Scale: 1/100 @ A3		GSG-ARD-1020/02	A
Checked: BN	Date: 10/10/2020			