

LEGEND

- KEY:
- AV AIR VALVE
 - AJ ARMSTRONG JUNCTION
 - ESB ESP MAIN PILLAR
 - EP ESP POLE
 - EL ELECTRICITY LINE OVER
 - TL TELECOM LINE OVER
 - FI FIRE HYDRANT
 - WM WATER METER
 - GV GAS VALVE
 - GA GATE
 - RD ROAD GULLY
 - IC INSPECTION CHAMBER
 - LP LAMP POST
 - MH MANHOLE
 - SP SIGN POST
 - SV SLUIKE VALVE
 - SD STOPDURK
 - ST SURVEY STATION
 - TC TELECOM CHAMBER
 - TP TELECOM POLE
 - TL TRAFFIC LIGHT
 - LB LIGHT BOLLARD
 - T TREES
 - CS COMBINED SEWER
 - FS FOUL SEWER
 - SS STORM SEWER

NOTE:

- 01 Levels are in metres to OSBM'S (MALIN DATUM) unless otherwise noted. This datum was established using a private network of 635 points.
- 02 Electronic system used - LTM5.
- 03 Both sides of field used.
- 04 IF ANY DISCREPANCIES ARE FOUND IN THIS SURVEY, THEY SHOULD BE REPORTED TO INQUIRY@NS.COM IMMEDIATELY & FAILURE TO DO SO WILL INVALIDATE ANY SUBSEQUENT ISSUES ARISING FROM USING THIS SURVEY DATA.

REVISIONS

| No. | Date | Staff | Description |
|-----|------|-------|-------------|
| | | | |
| | | | |
| | | | |
| | | | |

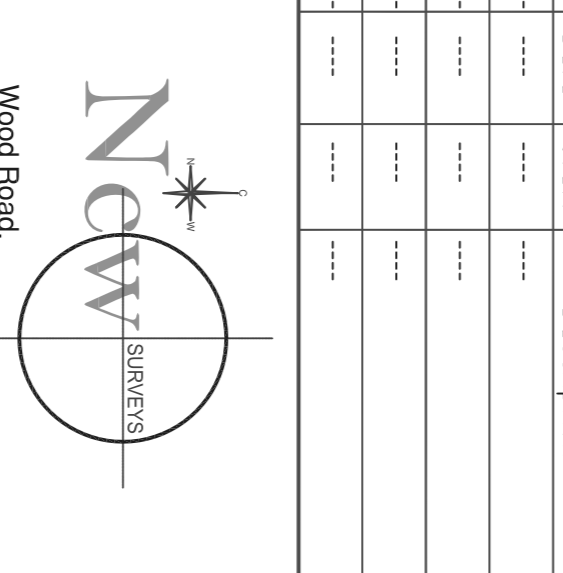

Wood Road,
Upper Grange,
Newcastlewest,
Co. Limerick
Tel: +353(0)97 4782244
Fax: +353(0)97 4782244
Mob: +353(0)97 4782244
(© Copyright - New Surveyors Ltd)

Client: **Limerick City & County Council**

Scale: 1:100 (A1), 1:200 (A3)

Project: **Great Southern Greenway, Rathkeale, Co. Limerick**

Site crew: **Mm, Pp** Date: **Sept 2020**

Drawn by: **Bm** Date: **Sept 2020**

Description: **GOODS STORE - FLOOR PLAN & X-SECTION**

Drawing number: **20-236-003** Rev: **...**

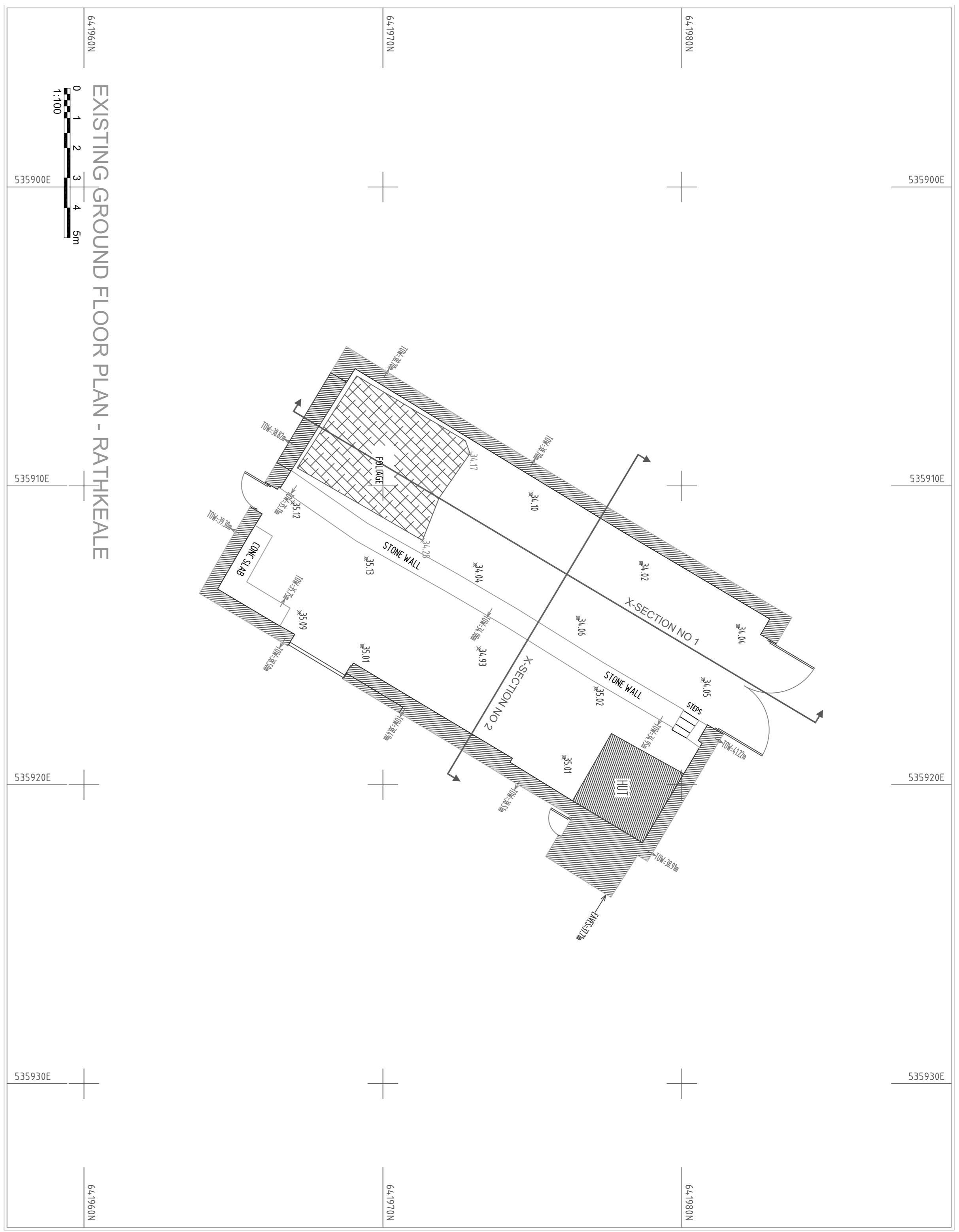

EXISTING GROUND FLOOR PLAN - RATHKEALE

DATUM 33.00

| CHAINAGE | ELEVATION |
|----------|-----------|
| 0.00 | 34.12 |
| 0.50 | 34.23 |
| 1.00 | 34.23 |
| 1.50 | 34.23 |
| 2.00 | 34.23 |
| 2.50 | 34.23 |
| 3.00 | 34.23 |
| 3.50 | 34.23 |
| 4.00 | 34.23 |
| 4.50 | 34.23 |
| 5.00 | 34.23 |
| 5.50 | 34.23 |
| 6.00 | 34.22 |
| 6.50 | 34.18 |
| 7.00 | 34.14 |
| 7.50 | 34.10 |
| 8.00 | 34.06 |
| 8.50 | 34.06 |
| 9.00 | 34.06 |
| 9.50 | 34.06 |
| 10.00 | 34.05 |
| 10.50 | 34.05 |
| 11.00 | 34.05 |
| 11.50 | 34.05 |
| 12.00 | 34.04 |
| 12.50 | 34.04 |
| 13.00 | 34.04 |
| 13.50 | 34.04 |
| 14.00 | 34.04 |
| 14.50 | 34.05 |
| 15.00 | 34.05 |
| 15.50 | 34.05 |
| 16.00 | 34.05 |
| 16.50 | 34.05 |
| 17.00 | 34.04 |
| 17.50 | 34.04 |
| 18.00 | 34.04 |
| 18.50 | 34.05 |
| 19.00 | 34.07 |
| 19.50 | 34.08 |
| 20.00 | 34.09 |
| 20.33 | 34.10 |

EXISTING SECTION NO 01



DATUM 33.00

| CHAINAGE | ELEVATION |
|----------|-----------|
| 0.00 | 34.26 |
| 0.50 | 34.26 |
| 1.00 | 34.27 |
| 1.50 | 34.27 |
| 2.00 | 34.27 |
| 2.50 | 34.05 |
| 3.00 | 34.05 |
| 3.50 | 34.05 |
| 4.00 | 34.05 |
| 4.50 | 34.05 |
| 5.00 | 34.05 |
| 5.50 | 34.05 |
| 6.00 | 34.05 |
| 6.50 | 34.19 |
| 7.00 | 34.98 |
| 7.50 | 34.95 |
| 8.00 | 34.95 |
| 8.50 | 34.95 |
| 9.00 | 34.95 |
| 9.50 | 34.95 |
| 10.00 | 34.95 |
| 10.50 | 34.95 |
| 11.00 | 34.29 |
| 11.50 | 34.31 |
| 12.00 | 34.29 |
| 12.43 | 34.29 |

EXISTING SECTION NO 02

