

**COPYRIGHT:**  
The design and details shown on this drawing are applicable to their project only and may not be reproduced in whole or in part or be used for any other project or purpose without the written permission of Limerick City and County Council with whom copyright resides.

**DO NOT SCALE** from this drawing. Use figured dimensions. Contractor to check all dimensions on site prior to commencement of works. Any discrepancies are to be referred to the ARCHITECT.

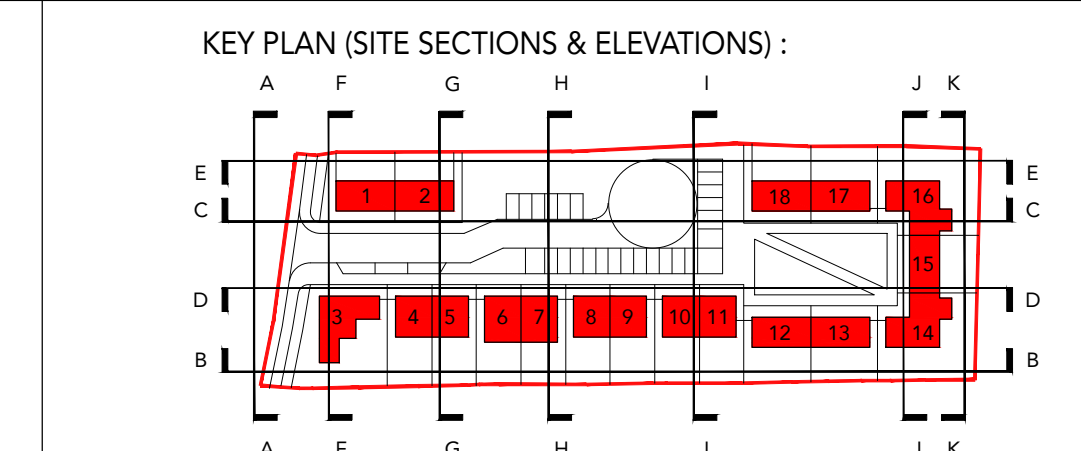

**SCHEDULE OF ACCOMMODATION:**

		KEY
Total No. of Housing Units	18	
No. of 1 Bed Units (TYPE A)	7	
No. of 2 Bed Units (TYPE B)	2	
No. of 2 Bed Units (TYPE C)	6	
No. of 3 Bed Units (TYPE D)	2	
No. of 4 Bed Units (TYPE E)	1	

Total No. of Parking Spaces	25
1 no. space for every 1, 2 or 3 Bed Unit	17
2 no. spaces for each 4 Bed Unit	2
1 no. visitor space for every 3 Units	6

**REVISIONS**

DATE	REV.	BY.	CH.	DESCRIPTION

**Limerick City & County Council**  
Design & Delivery Services  
Merchants Quay  
Limerick

**PROJECT:** BROADFORD HOUSING BROADFORD, COUNTY LIMERICK  
**STAGE:** PART B PLANNING APPLICATION  
**DRAWING TITLE:** PROPOSED SITE LAYOUT - ROOF

DATE: 20.11.2021  
SCALE: 1:200 @ A1  
DRAWN: BR  
CHECKED: BR  
JOB No: 17059

DRAWING No: 17059-004  
SHEET SIZE: A1  
REVISION: -