

Existing Ground Floor Plan Scale 1:100

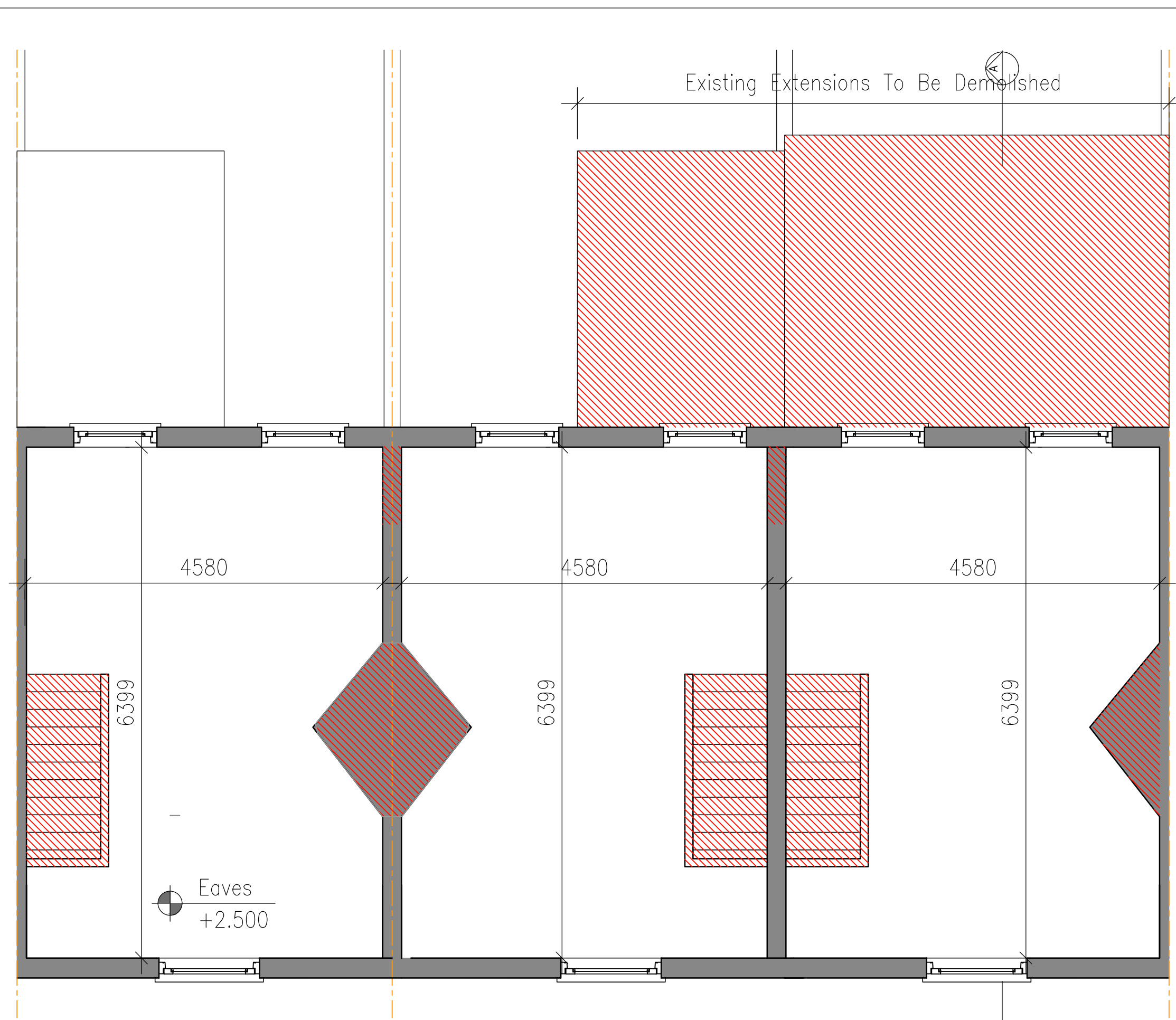

Existing First Floor Plan Scale 1:100



Existing Site Plan Scale 1:200

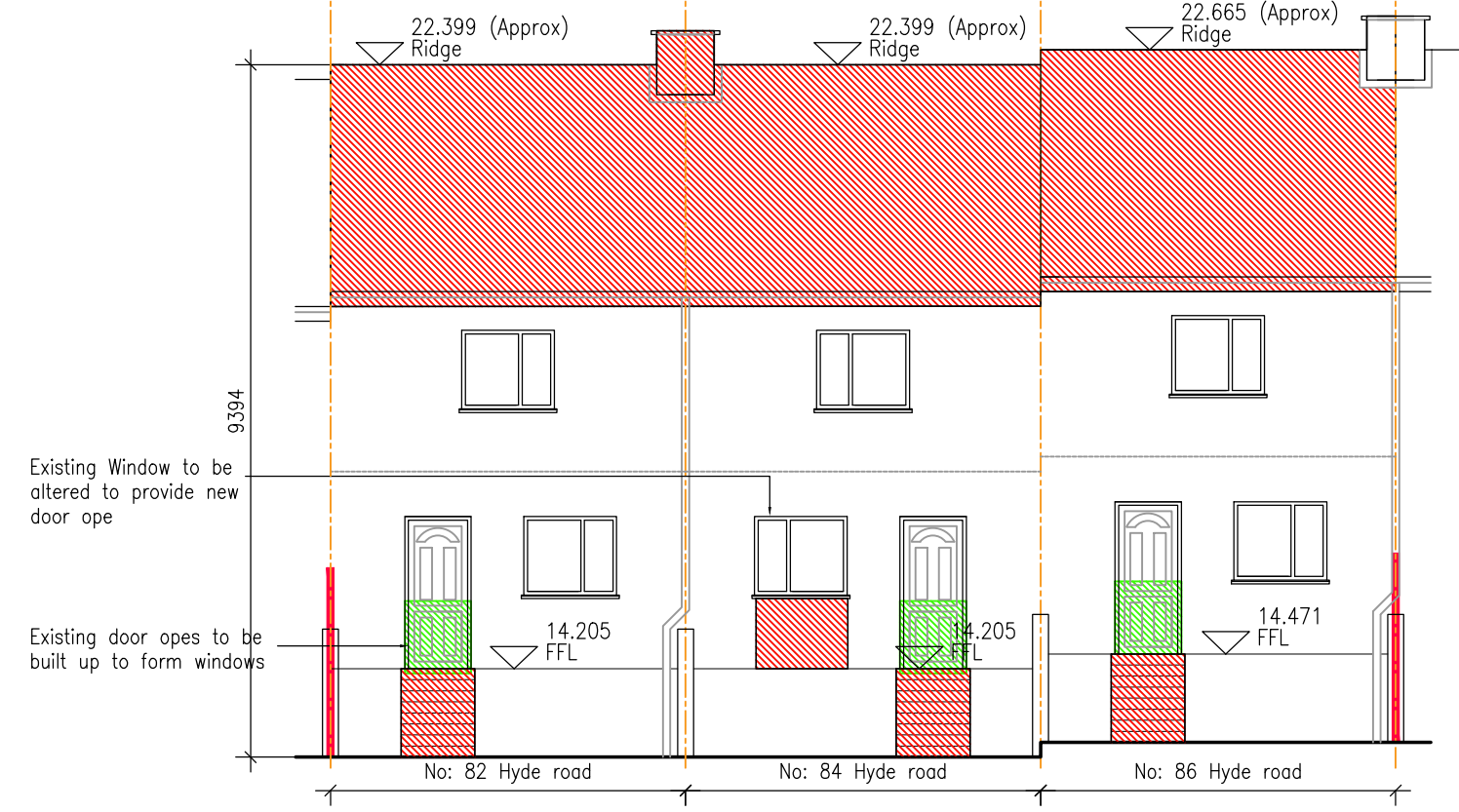

South East Elevation Scale 1:100

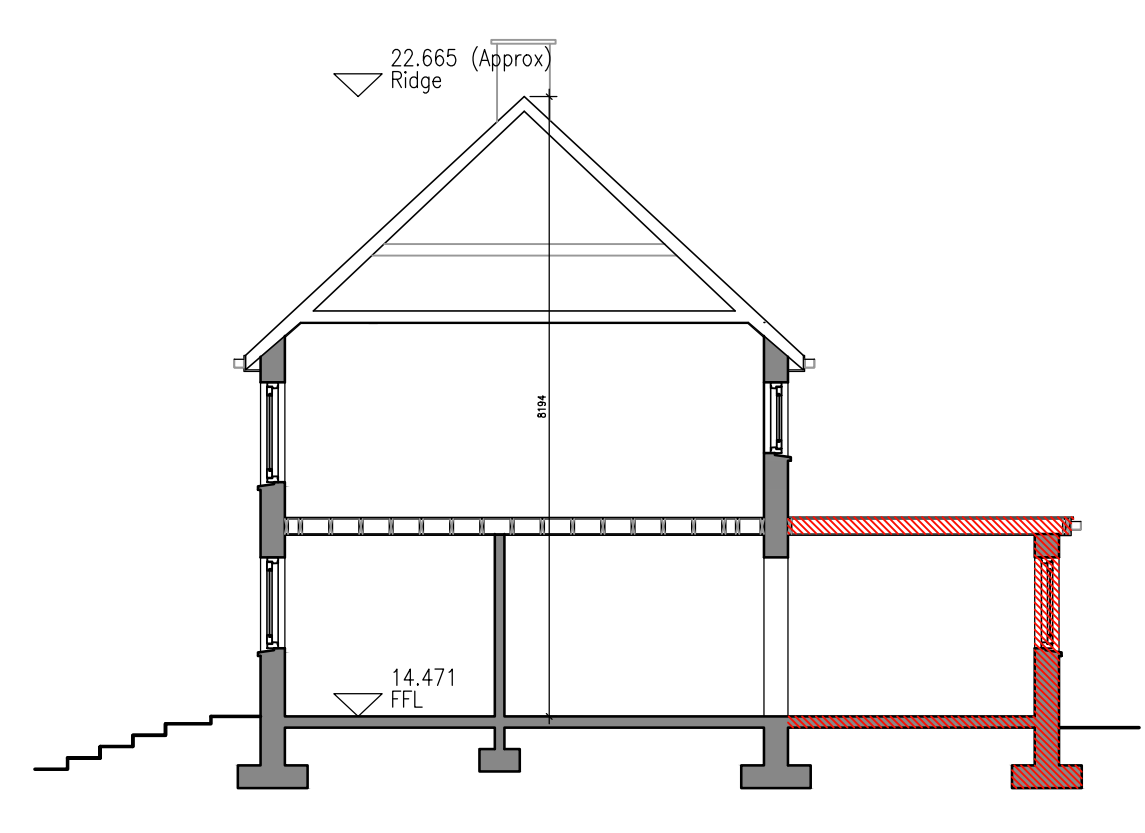

Section A.A Scale 1:100



North West Elevation Scale 1:100

- Legend:
- ▨ Existing area to be demolished
 - ▨ New element to be constructed
 - ▬ Site Boundary

COPYRIGHT:
The design and details shown on this drawing are applicable to their project only and may not be reproduced in whole or in part or be used for any other project or purpose without the written permission of Limerick City and County Council with whom copyright resides.

DO NOT SCALE from this drawing. Use figured dimensions. Contractor to check all dimensions on site prior to commencement of works. Any discrepancies are to be referred to the ARCHITECT.

©Ordnance Survey Ireland/Govt. of Ireland 2022/OSI_NMA_141

REVISIONS

NO.	DATE	BY	CHECKED	DESCRIPTION
27	04	22	RD	Issued For Planning



Limerick City and County Council
Design & Delivery Services
Merchants Quay
Limerick

PROJECT:
HR.01

STAGE:
Part 8 Planning Application

DRAWING TITLE:
82, 84, 86 Hyde Road, Existing Layout

DATE: April 2022	DRAWING NO: 001
SCALE: 1:200 1:100 1:50	
DRAWN: RD	SHEET SIZE: A1
CHECKED: -	REVISION: A
JOB NO: HR.01	
FILE NAME: -	