

COPYRIGHT:
 The design and details shown on this drawing are applicable to their project only and may not be reproduced in whole or in part or be used for any other project or purpose without the written permission of Limerick City and County Council with whom copyright resides.
DO NOT SCALE from this drawing. Use figured dimensions.
 Contractor to check all dimensions on site prior to commencement of works. Any discrepancies are to be referred to the ARCHITECT.

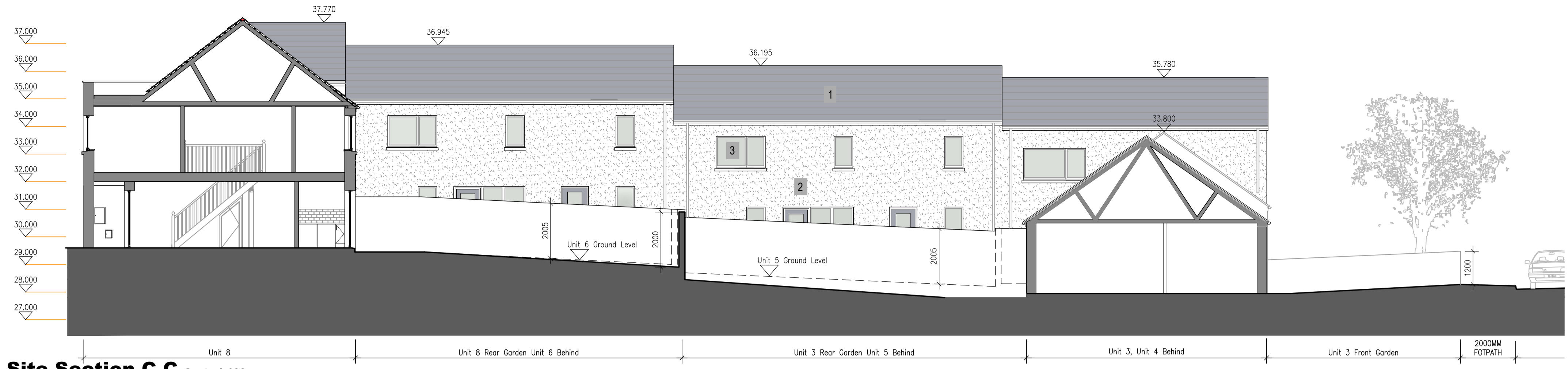

Site Section C.C Scale 1:100

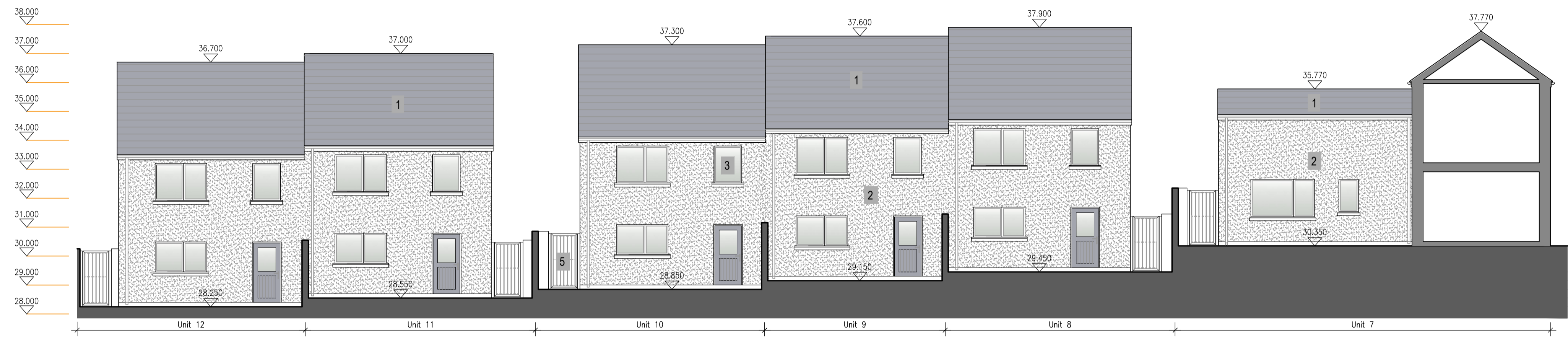

Contiguous Elevation D Scale 1:100



Contiguous Elevation E Scale 1:100

LEGEND

- 1 Dark Grey/Black Fibre Cement Slates. Selected Colour Aluminium Rainwater Goods at Eaves Level With Rendered Soffit to Match Elevation
- 2 Selected Colour Render Smooth and Textured
- 3 Selected Colour AluClad Windows
- 4 Selected Colour Composite Door
- 5 Selected Colour Timber Gate on Metal Frame

REVISIONS

NO.	DATE	REV. BY	CHECKED	DESCRIPTION

DATE: REV. BY: CHECKED: DESCRIPTION:



Limerick City and County Council
 Design & Delivery Services
 Merchants Quay
 Limerick

PROJECT:
Housing Development at Montpelier Limerick

STAGE:
Pre Planning

DRAWING TITLE:
17101-002 Contiguous Elevations / Sections

DATE: 12/12/18	DRAWING NO: 17101-003
SCALE: 1:100	
DRAWN: RD	
CHECKED: -	SHEET SIZE: A1
JOB NO: 17101	REVISION: P1
FILE NAME: -	