

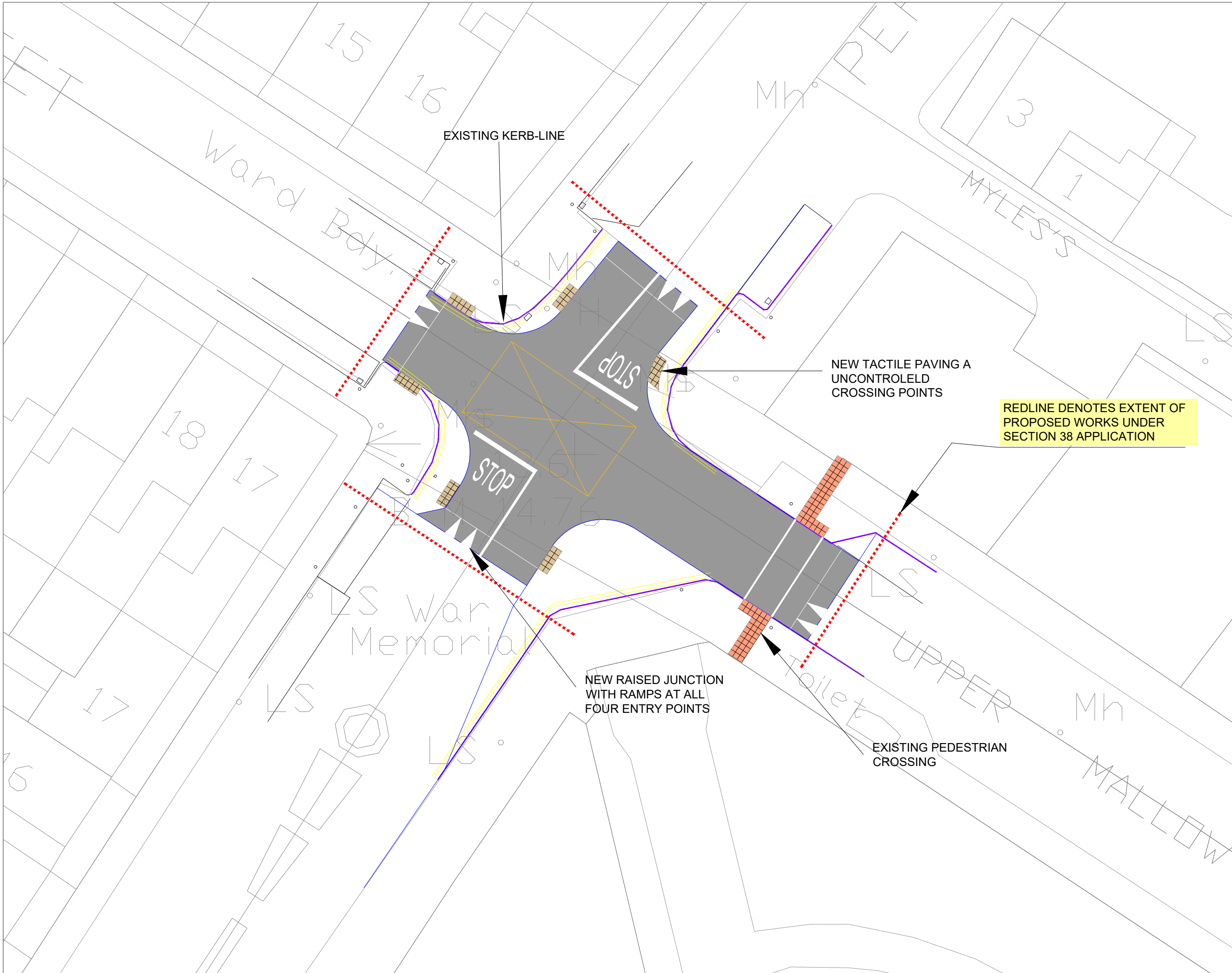

**COPYRIGHT:**  
 The design and details shown on this drawing are applicable to their project only and may not be reproduced in whole or in part or be used for any other project or purpose without the written permission of Limerick City and County Council with whom copyright resides.  
**DO NOT SCALE** from this drawing. Use figured dimensions.  
 Contractor to check all dimensions on site prior to commencement of works. Any discrepancies are to be referred to the ARCHITECT.



© Ordnance Survey Ireland/Govt. of Ireland  
 2021/OSI\_NMA\_141  
 OSI TILES:

REVISIONS			
NO.	DATE	BY	DESCRIPTION

 Comhairle Cathrach & Contae Luimnigh Limerick City & County Council	
Limerick City and County Council Active Travel - Transport & Infrastructure Merchants Quay Limerick	
PROJECT: Pery Square and Mallow Street Junction Tightening Works	
STAGE: Section 38 Application	
DRAWING TITLE: Site Layout Plan	
DRAWN: C.G.	DATE: 4/10/2022
CHECKED:	JOB NO: 22-023
SCALE AT A1: 1:250	STATUS S2
REVISION: DRAWING NO: 22-023-LCCC-CR-S2-002	