

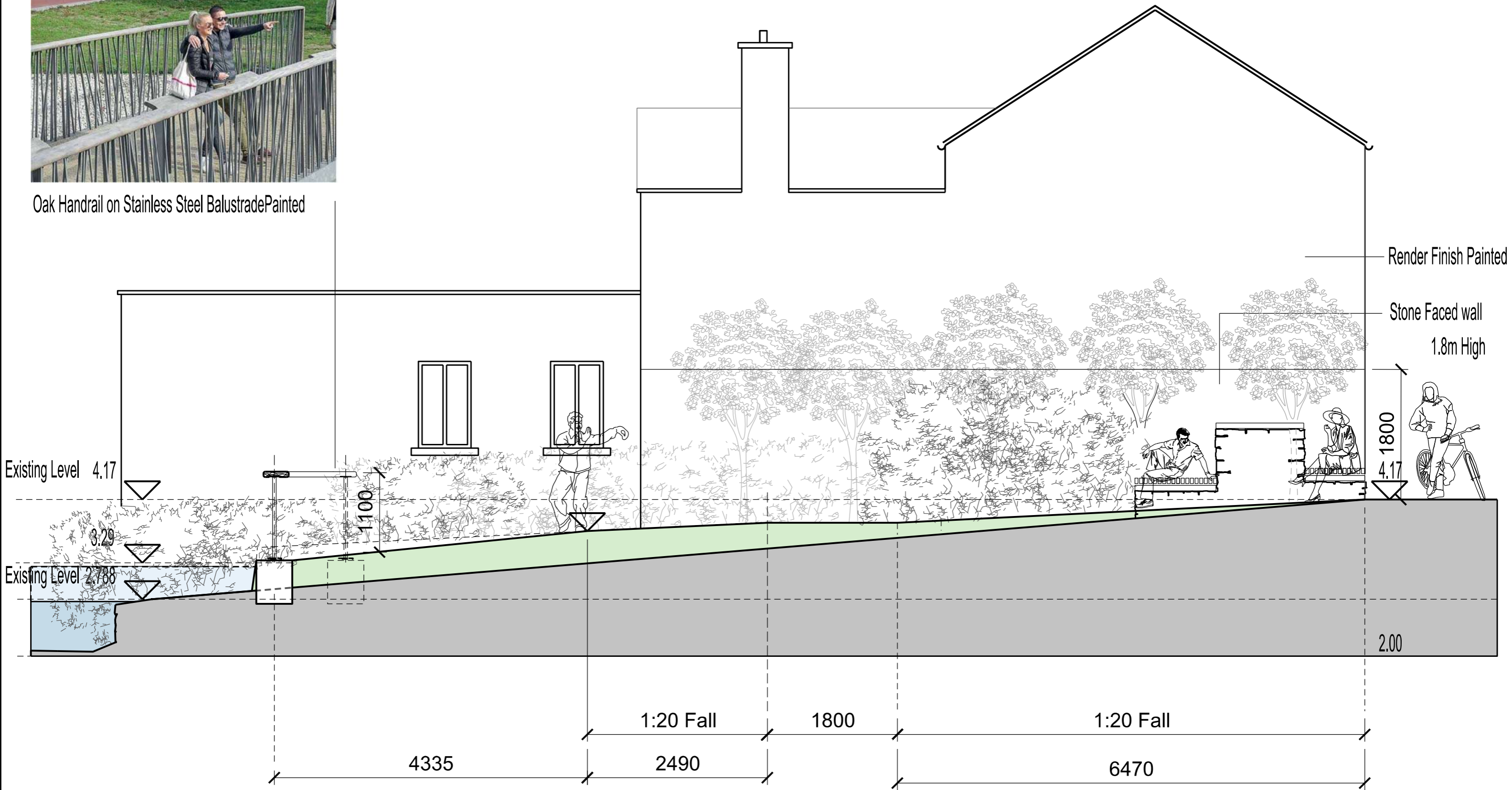

Oak Handrail on Stainless Steel Balustrade Painted



SITE SECTION CC



Legal Owner:
hugh kelly architects
 Third Floor, 46 O'Connell Street, Limerick, Ireland, V94 8D88 Tel: +353 (0)61 275943 / 276789 Email: info@hughkellyarchitects.ie

Client: Limerick City & County Council
 Project: WEST SQUARE PARKLET, ASKEATON
 Title: SECTION CC

Document Type: GA Purpose: PLANNING
 Created By: HK Checked By: Approved By: Scale: 1:50 @ A3

Project No.: 20-12 HKA Originator: ZZ Level: 00 File Type: DR Discipline: A Number: 3002
 Date of Issue: OCT 2022 Submittal: S0 Revision: P01.01

© COPYRIGHT This drawing or design may not be reproduced without permission