

- Notes:**
- All dimensions are in millimetres – figured dimensions to be taken in preference to scaled dimensions.
 - All levels are in metres and relate to Ordnance Datum Main Head.
 - Extent of Coonagh to Knockalisheen Distributor Road Scheme Approved by An Bord Pleanála in 2011 edged thus in blue.....
 - Extent of site to which this Part 8 application relates edged thus in red
 - Proposed road levels shown thus..... ∇ 9.01
 - Existing ground level shown thus..... ∇ 8.00
 - Existing ground contour shown thus..... ∇ 7.000
 - Existing watermain shown thus.....
- Ordnance Survey Ireland Licence Number CYAL50254517

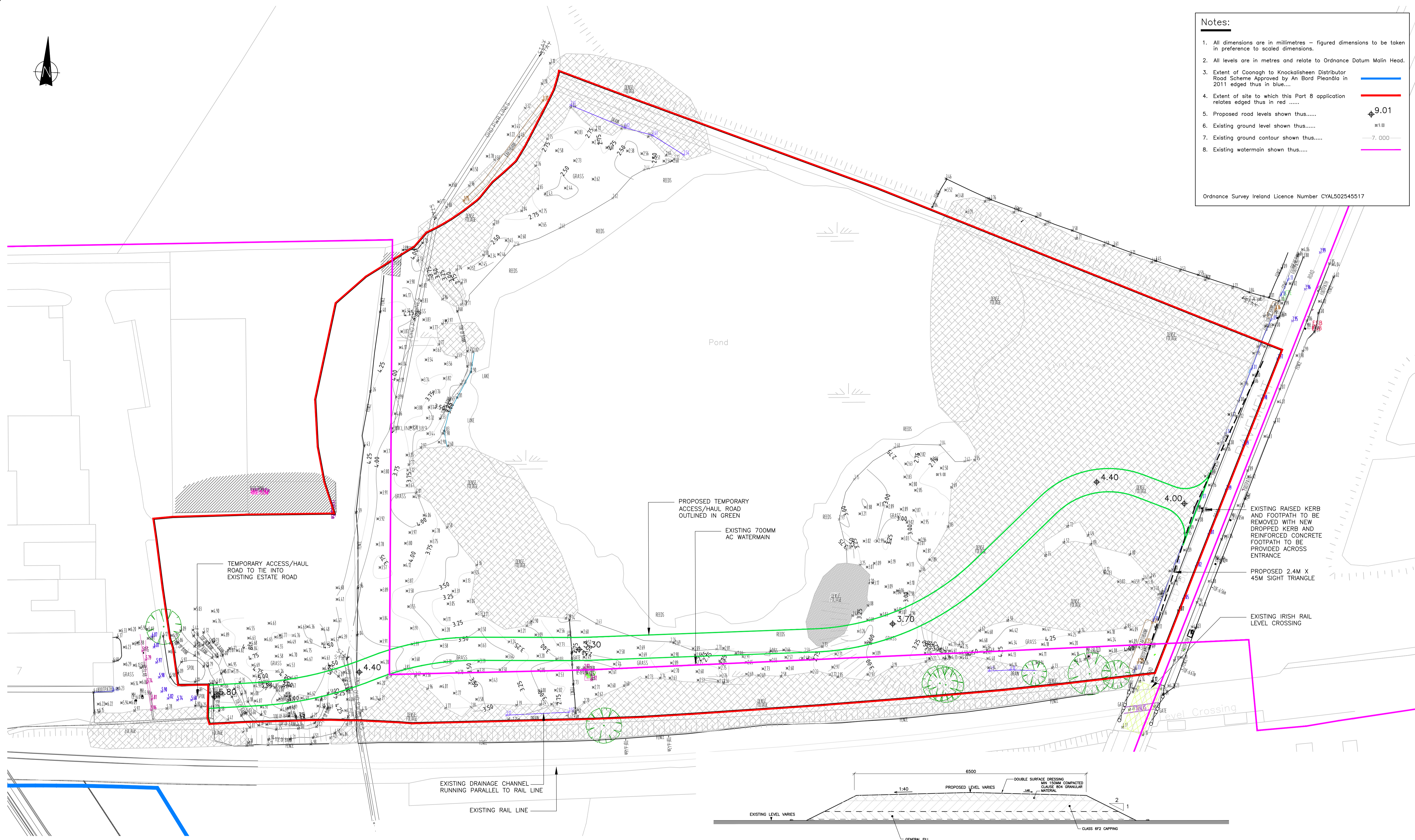

PLAN LAYOUT
Scale 1:500

TYPICAL SECTION THROUGH TEMPORARY ACCESS/HAUL ROAD
Scale 1:50



| No. | Revision | Date | By | Chk'd | App'd |
|-----|----------------------|------|----|-------|-------|
| | Stage | | | | |
| 1 | PRELIMINARY APPROVAL | | | | |
| 2 | TENDER | | | | |
| 3 | CONSTRUCTION | | | | |

MRG consulting engineers
MRG Consulting Engineers Limited Civil Structural Architectural Environmental

No.4 Day Place, Trollee, County Kerry.
T: (066)7123190 Fax: (066)7123364 E-Mail: info@mr.ie
also: Northpoint Business Park, Mallow Road, Cork.

Roughan & O'Donovan
Consulting Engineers
Civil - Structural - Transportation - Environmental

Arena House, Arena Road, Sandycove, Dublin 18.
Tel: +353 1 294 0800 Fax: +353 1 294 0820 e-mail: info@rod.ie www.rod.ie

Designed: MRG | Chk'd: | App'd: | Status: PLANNING

| | | | |
|--|------------------|-------------------------|--------|
| Project Title COONAGH TO KNOCKALISHEEN DISTRIBUTOR ROAD SCHEME | | | |
| Drawing Title PROPOSED TEMPORARY ACCESS/HAUL ROAD SITE LAYOUT PLAN AND TYPICAL CROSS SECTION | | | |
| Drawn: MRG | Job No: 108007 | Drawing No: 108007-2011 | Rev: 0 |
| Scale: AS SHOWN (@ A1) | Date: 29.11.2021 | | |

Ordnance Survey Ireland Licence No CYAL50254517
Ordnance Survey Ireland and Government of Ireland.

Last updated: