

GENERAL NOTES:  
 A. THIS DRAWING TO BE READ IN CONJUNCTION WITH ALL RELEVANT ARCHITECTURAL DRAWINGS THE SPECIFICATION AND ALL RELEVANT STANDARD DETAIL DRAWINGS.  
 B. THIS DRAWING TO BE READ IN CONJUNCTION WITH ALL RELEVANT CIVIL, STRUCTURAL, MECHANICAL AND ELECTRICAL DRAWINGS TOGETHER WITH THE SPECIFICATIONS AND SCHEDULES.  
 C. ALL DIMENSIONS IN MILLIMETERS. DO NOT SCALE FROM THIS DRAWING. USE FIGURED DIMENSIONS ONLY.  
 D. CONTRACTOR MUST VERIFY ALL DIMENSIONS ON SITE BEFORE SETTING OUT COMMENCING WORK OR PRODUCING ANY SHOP DRAWINGS.

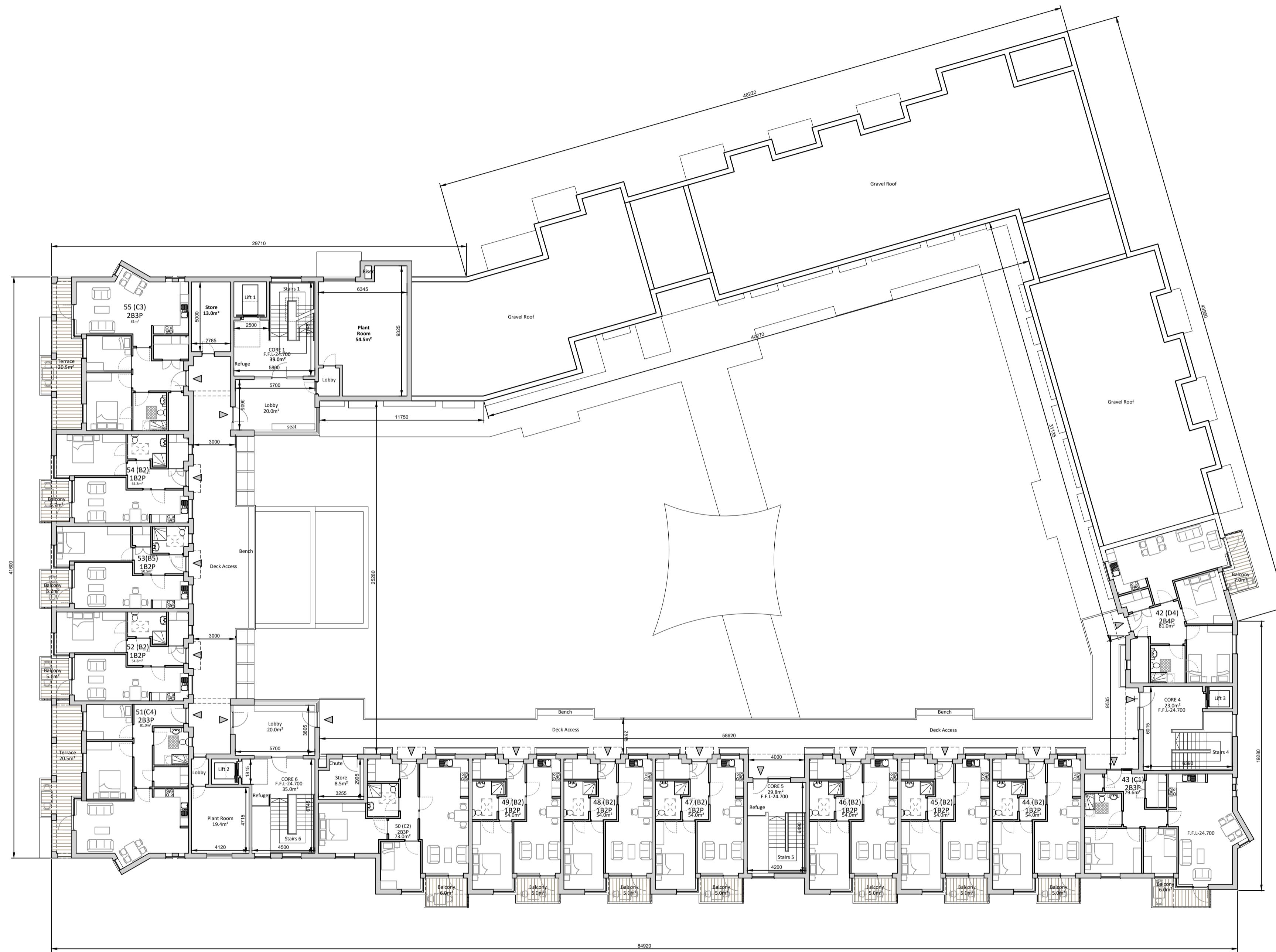

1 SECOND FLOOR PLAN  
 1103 1:200

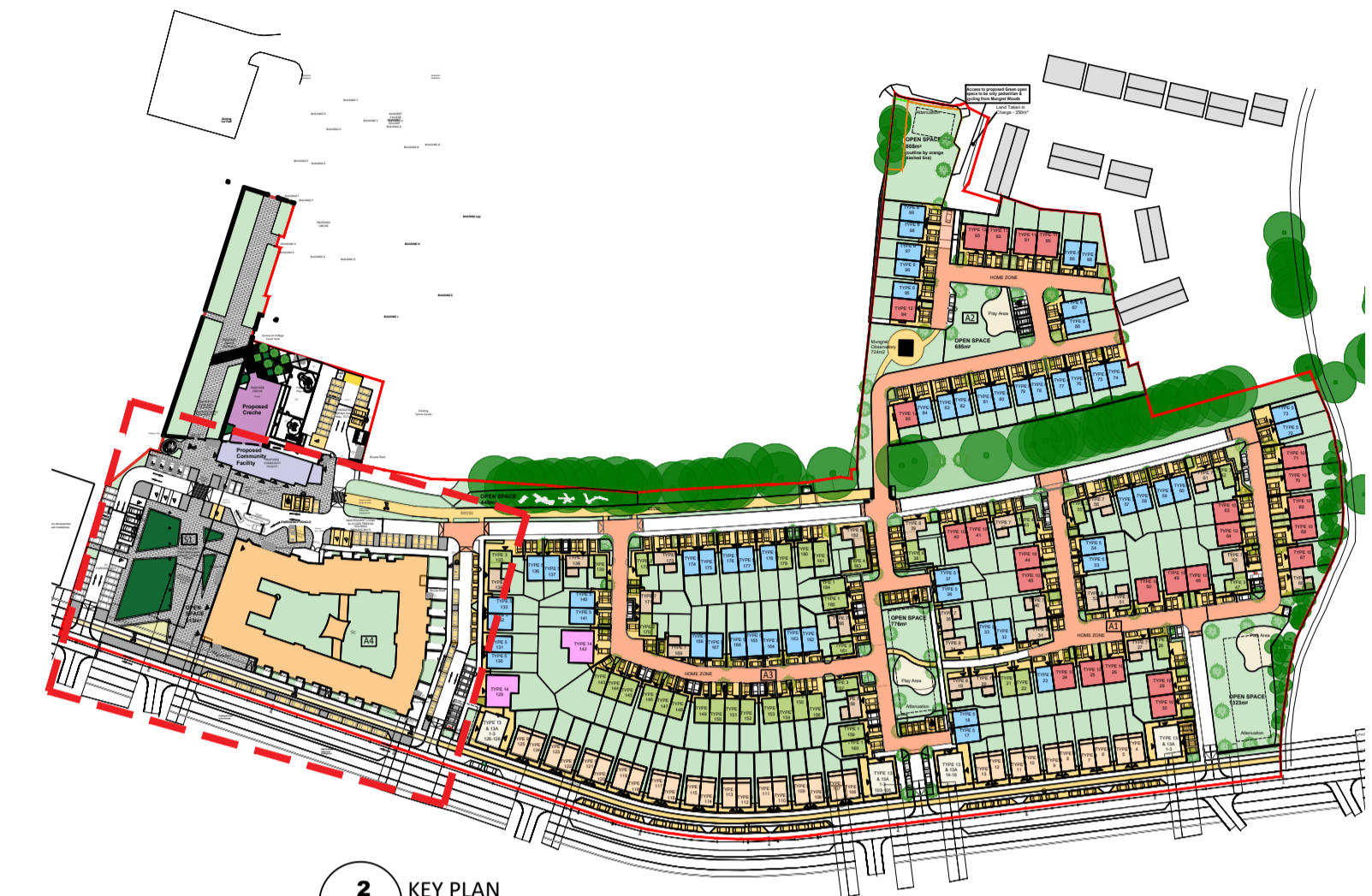

2 KEY PLAN  
 1103 1:2500

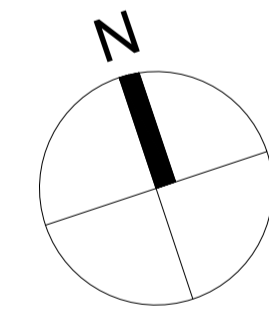

To Be Read Inconjunction  
 with DWG:  
 3479-EML-XX-XX-DR-A-1106

Revisions	Date

		20 Cruises street Limerick V94 R6P9 Ireland telephone (061) 312249 e-mail limerick@eml.ie	63 Fitzwilliam sq Dublin 2 D02 N038 Ireland telephone (01) 6707677 e-mail dublin@eml.ie
---	--	--	--

Client	Limerick City & County Council	Date	23/11/2023
Job	Mungret Residential Development, Mungret, Co.Limerick	Scale @ A1	1:200
Title	Independent Living for Older Persons Second Floor Plan	Drawn	CS
		Checked	ML
		Drawing No.	3479-EML-XX-XX-DR-A-1103
		Rev	