

GENERAL NOTES:
 A. THIS DRAWING TO BE READ IN CONJUNCTION WITH ALL RELEVANT ARCHITECTURAL DRAWINGS THE SPECIFICATION AND ALL RELEVANT STANDARD DETAIL DRAWINGS.
 B. THIS DRAWING TO BE READ IN CONJUNCTION WITH ALL RELEVANT CIVIL, STRUCTURAL, MECHANICAL AND ELECTRICAL DRAWINGS TOGETHER WITH THE SPECIFICATIONS AND SCHEDULES.
 C. ALL DIMENSIONS IN MILLIMETERS. DO NOT SCALE FROM THIS DRAWING. USE FIGURED DIMENSIONS ONLY.
 D. CONTRACTOR MUST VERIFY ALL DIMENSIONS ON SITE BEFORE SETTING OUT COMMENCING WORK OR PRODUCING ANY SHOP DRAWINGS.

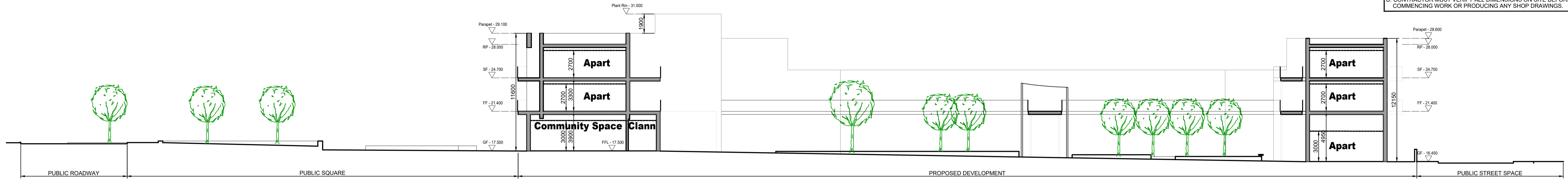

1 SECTION A-A
 1201 / 1:200

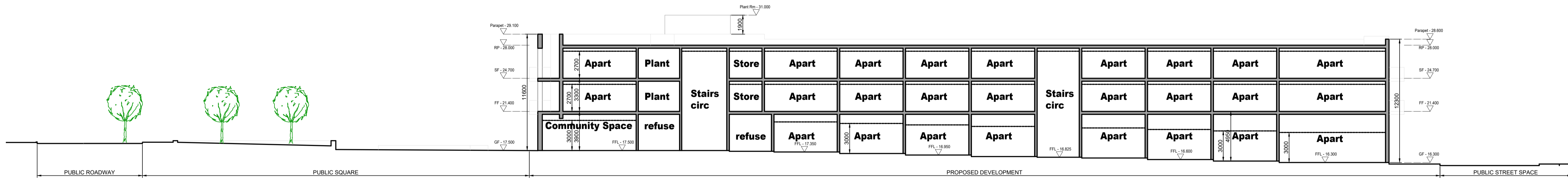

2 SECTION B-B
 1201 / 1:200

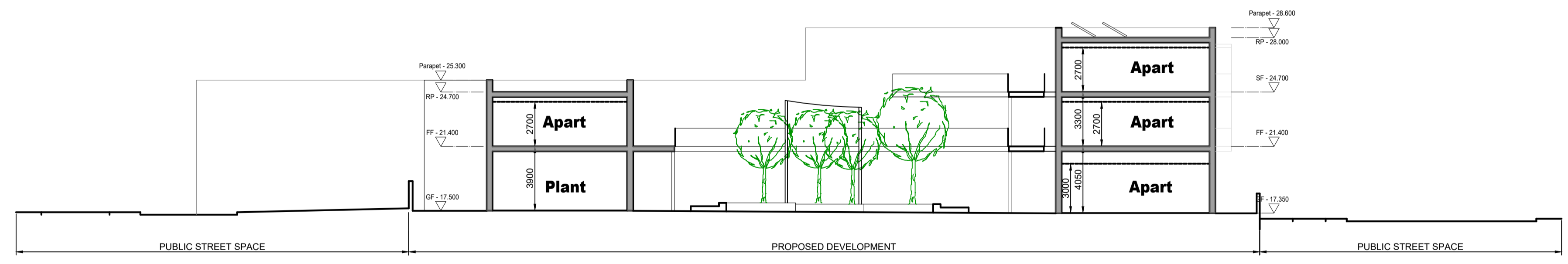

3 SECTION C-C
 1201 / 1:200

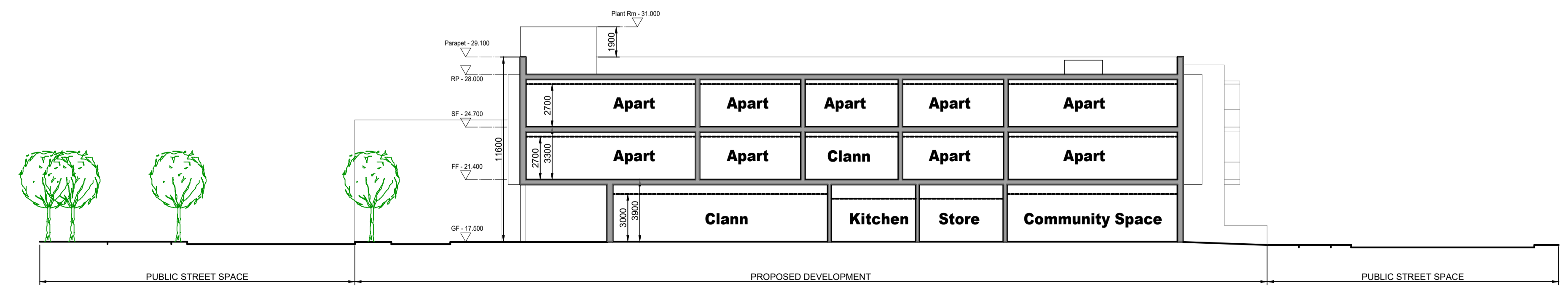

4 SECTION D-D
 1201 / 1:200

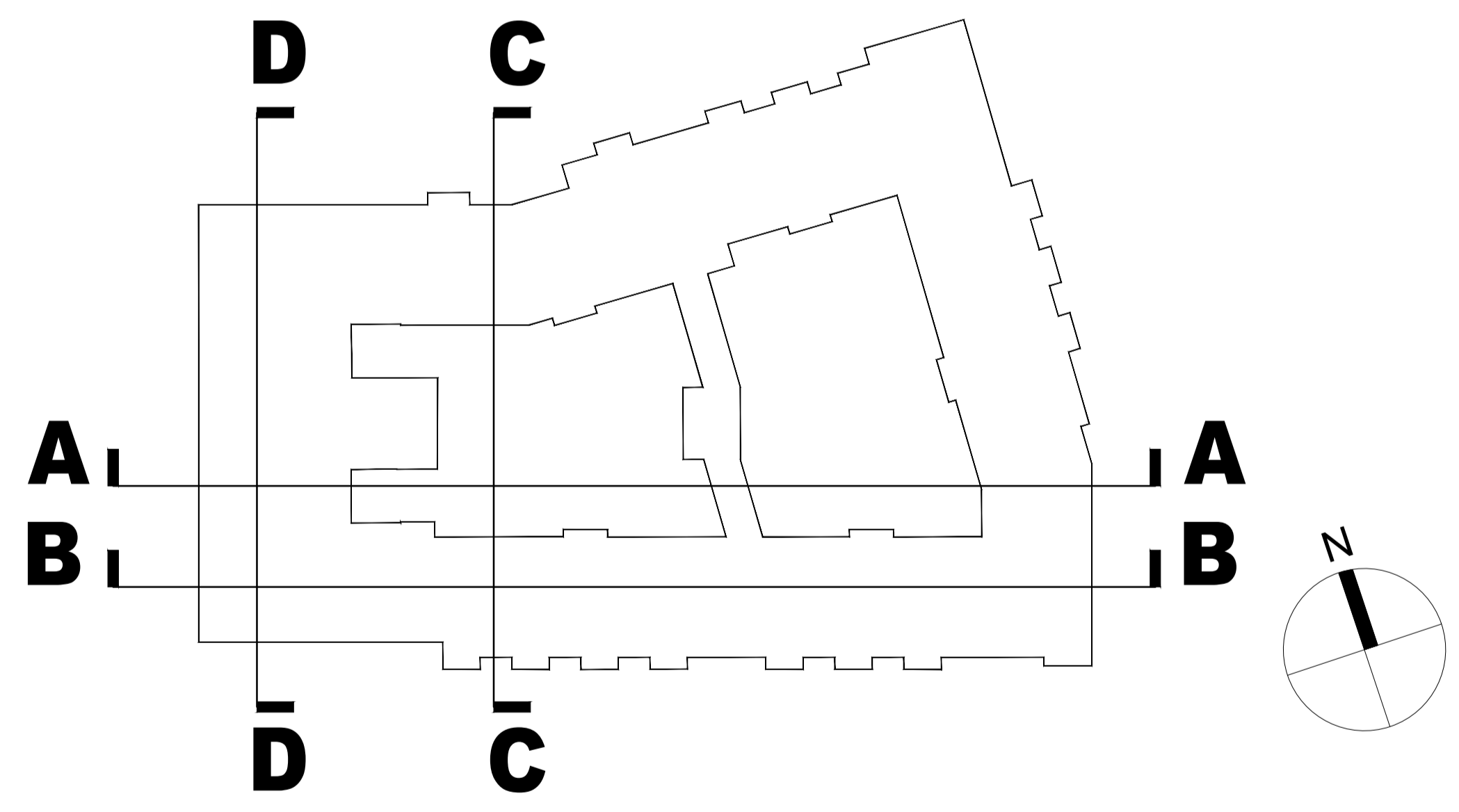

5 KEY PLAN
 1201 / 1:500

Revisions	Date
	
Client Limerick City & County Council	Date 09/11/2023
Job Mungret Residential Development, Mungret, Co.Limerick	Scale @ A1 1:200 Drawn CS Checked ML
Title Independent Living for Older Persons Sections	Drawing No. 3470-EMIL-XX-XX DR-A-1201 Rev

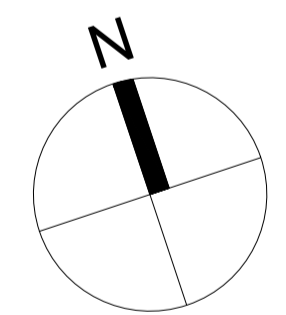

20 Cruises street
 Limerick
 V94 R6P9
 Ireland
 telephone
 (061) 312249
 e-mail
 limerick@eml.ie

63 Fitzwilliam sq
 Dublin 2
 D02 N938
 Ireland
 telephone
 (01) 6707677
 e-mail
 dublin@eml.ie

