

Northern Boundary. Install welded wire mesh fence to wall. Fence to be mounted to brackets fixed to the face of the wall @ centers specified by the engineer. Fence to be mounted 300mm below the top of the wall and 1200mm above the top of the wall (1500mm in total). Length of fence to be 87 metres. Allow for enabling works such as clearing vegetation and debris.

Existing surface water treatment system to be cleaned out, inspected, repaired and recommissioned.

Existing waste water treatment system (drainage and treatment system itself) to be cleaned out, inspected, repaired and recommissioned. Refer to Engineers specifications.

Allow for upgrade of the shaded area of the access road. The extent of specific upgrade works are to be specified by the engineer. Include for enabling works such as re-grading of ground and making good to areas affected by the works.

Route of existing underground electrical cable. Exact location to be specified by the engineer.

Allow for upgrade of the shaded area of the access road. The extent of specific upgrade works are to be specified by the engineer.

Excavate and pave new area for wheelie bins. Install 114mm dia. 4 no. stainless steel bollards.

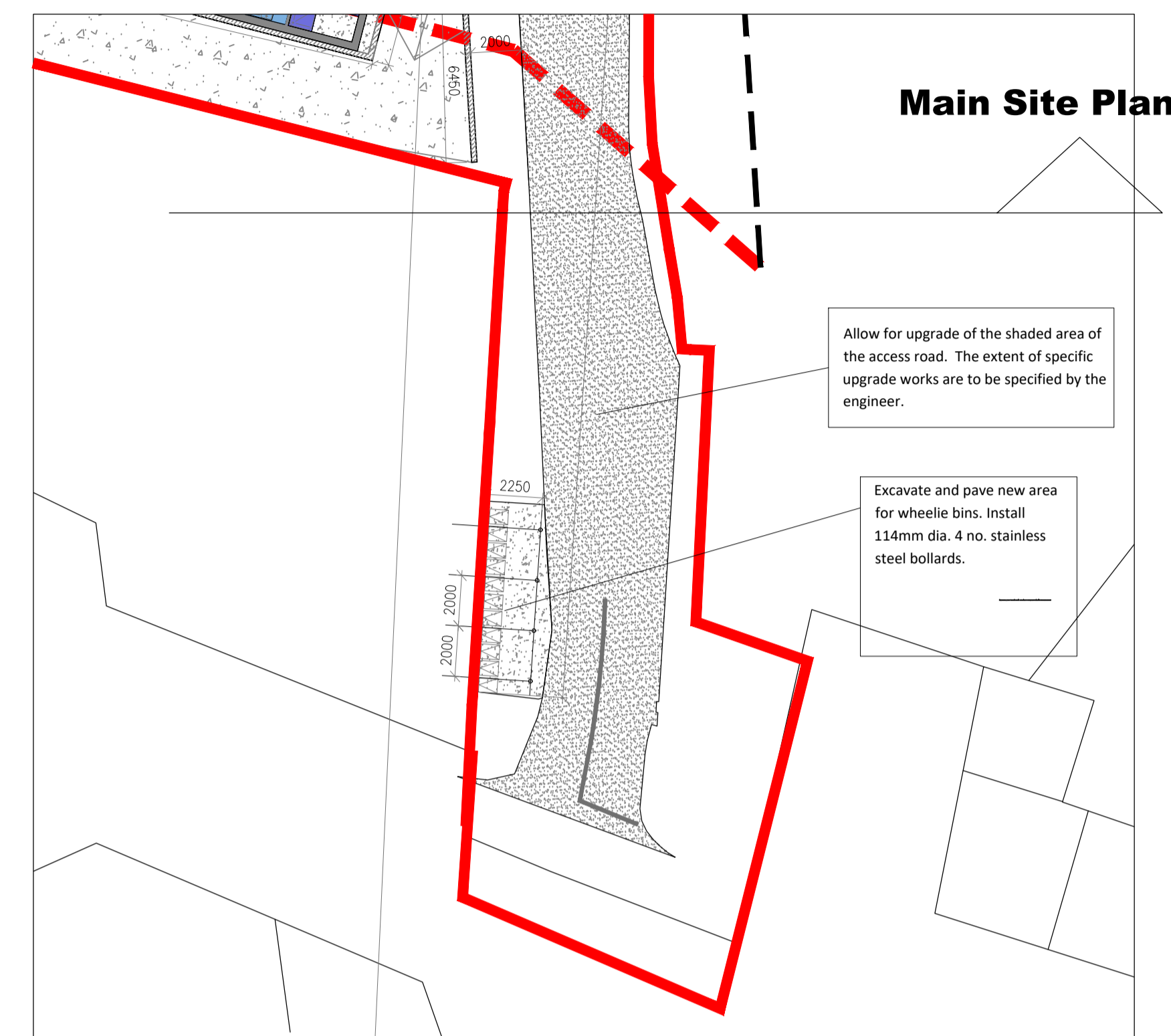

Main Site Plan

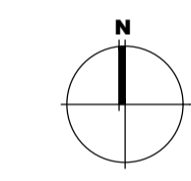

Proposed Site Plan @ Entrance Scale 1:200

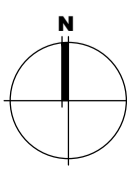
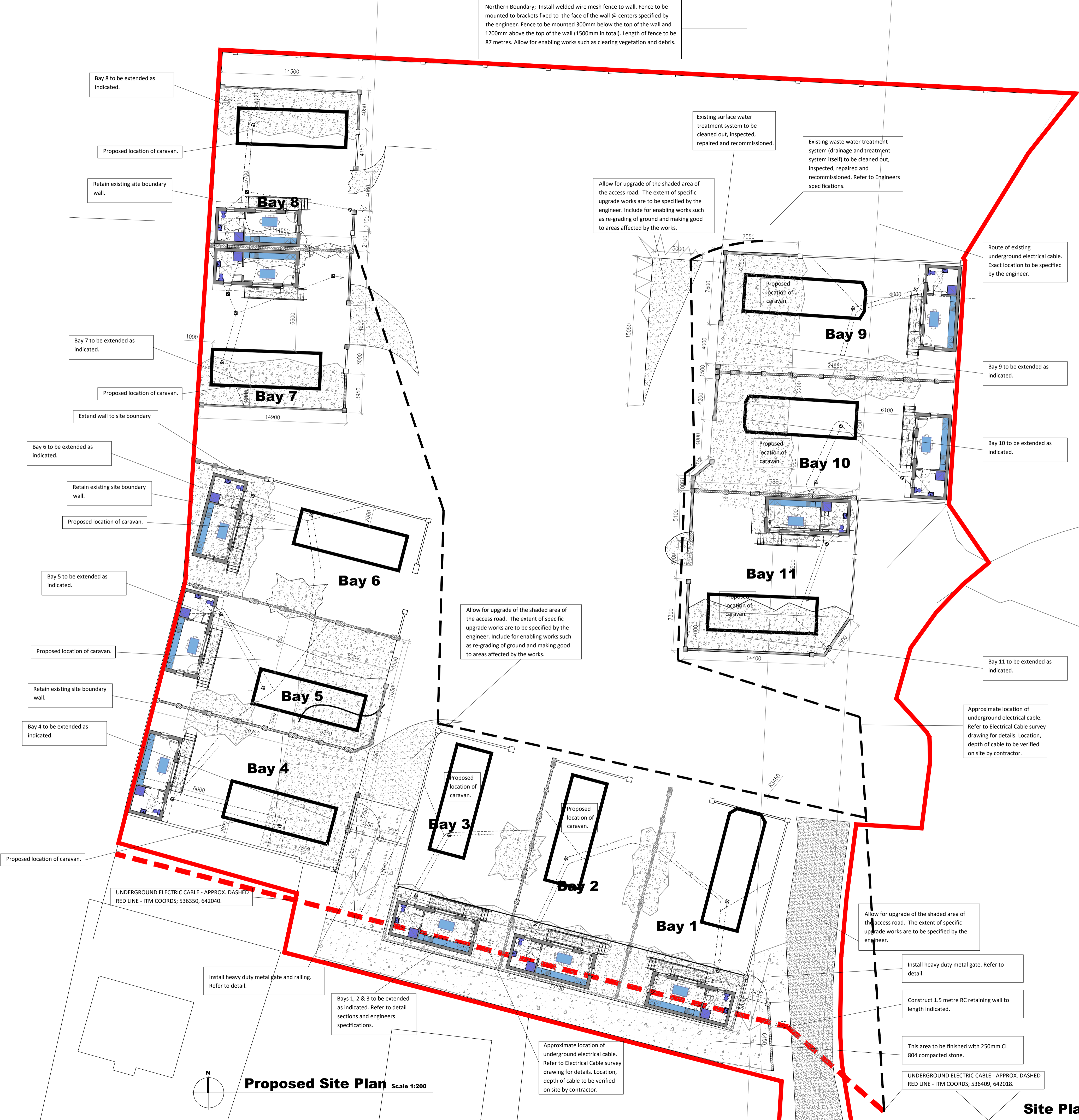

Proposed Site Plan Scale 1:200

Site Plan; Entrance

COPYRIGHT:
The design and details shown on this drawing are applicable to their project only and may not be reproduced in whole or in part or be used for any other project or purpose without the written permission of Limerick City and County Council with whom copyright resides.

DO NOT SCALE from this drawing. Use figured dimensions. Contractor to check all dimensions on site prior to commencement of works. Any discrepancies are to be referred to the ARCHITECT.

Note: Details shown on this map is for information purposes only. Further details on any item should be clarified with Limerick City And County Council.

This map has been produced by Limerick City And County Council with available Local Authority and National Mapping Division of Talte Eireann Base Data.

© National Mapping Division of Talte Eireann & Government of Ireland, Licence number CYALS0380258

NOTE - UNAUTHORISED REPRODUCTION

REVISONS			
DATE	REV.	BY	DESCRIPTION
14.03.24	R1	mm	Underground Electric Cable details added
16.02.24	R0	mm	Detail Design



Limerick City and County Council
Design & Delivery Services
Merchants Quay
Limerick

PROJECT:
Proposed upgrade works to bays 1 - 11 Hillview Park, Halting Site, Rathkeale.

STAGE:
Design

DRAWING TITLE:		DRAWING NO:	
Proposed Site Plans		02	
DATE:	May 2024	CHECKED:	-
SCALE:	1:200	JOB NO:	23040
DRAWN:	-	FILE NAME:	-
SHEET SIZE:		REVISION:	
A1		R2	