

**LEGEND**

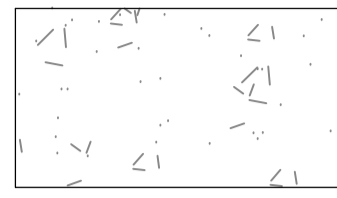

New Concrete pavement

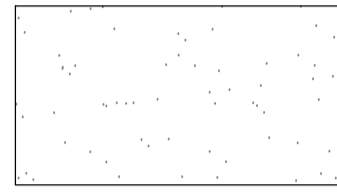

New asphalt pavement (as specified by the engineer)

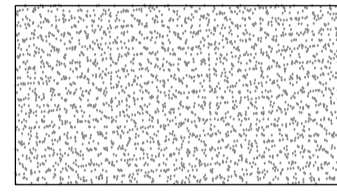

Existing wall to be demolished

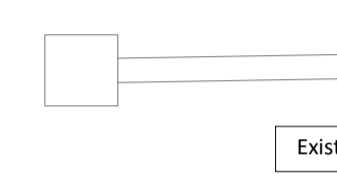

Existing wall to be retained

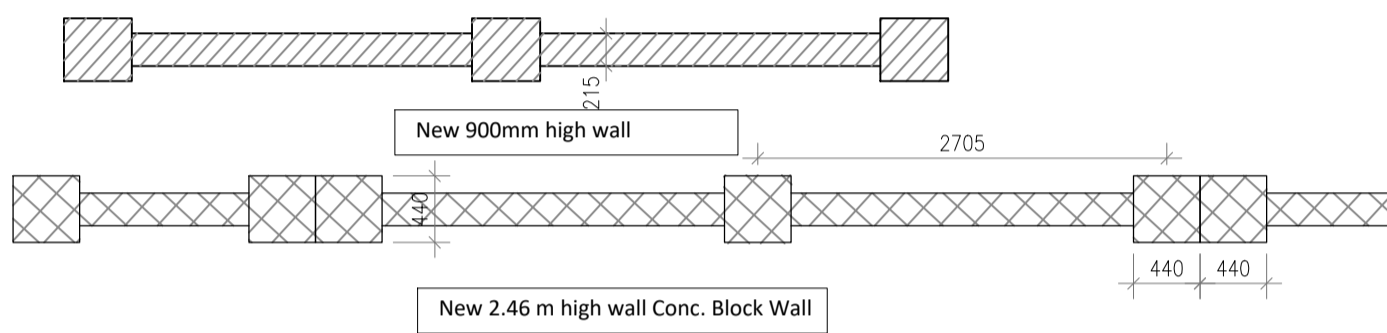

New 900mm high wall

New 2.46 m high wall Conc. Block Wall



New Reinforced concrete Wall

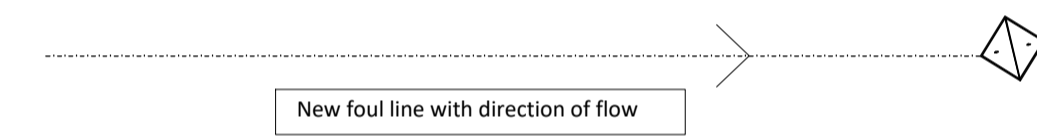

New foul line with direction of flow

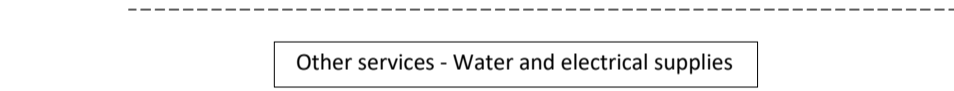

Other services - Water and electrical supplies

New concrete block wall to be constructed on existing wall foundations where possible. Where new foundations have to be constructed the dimensions are to be 250mm deep and 800mm wide..

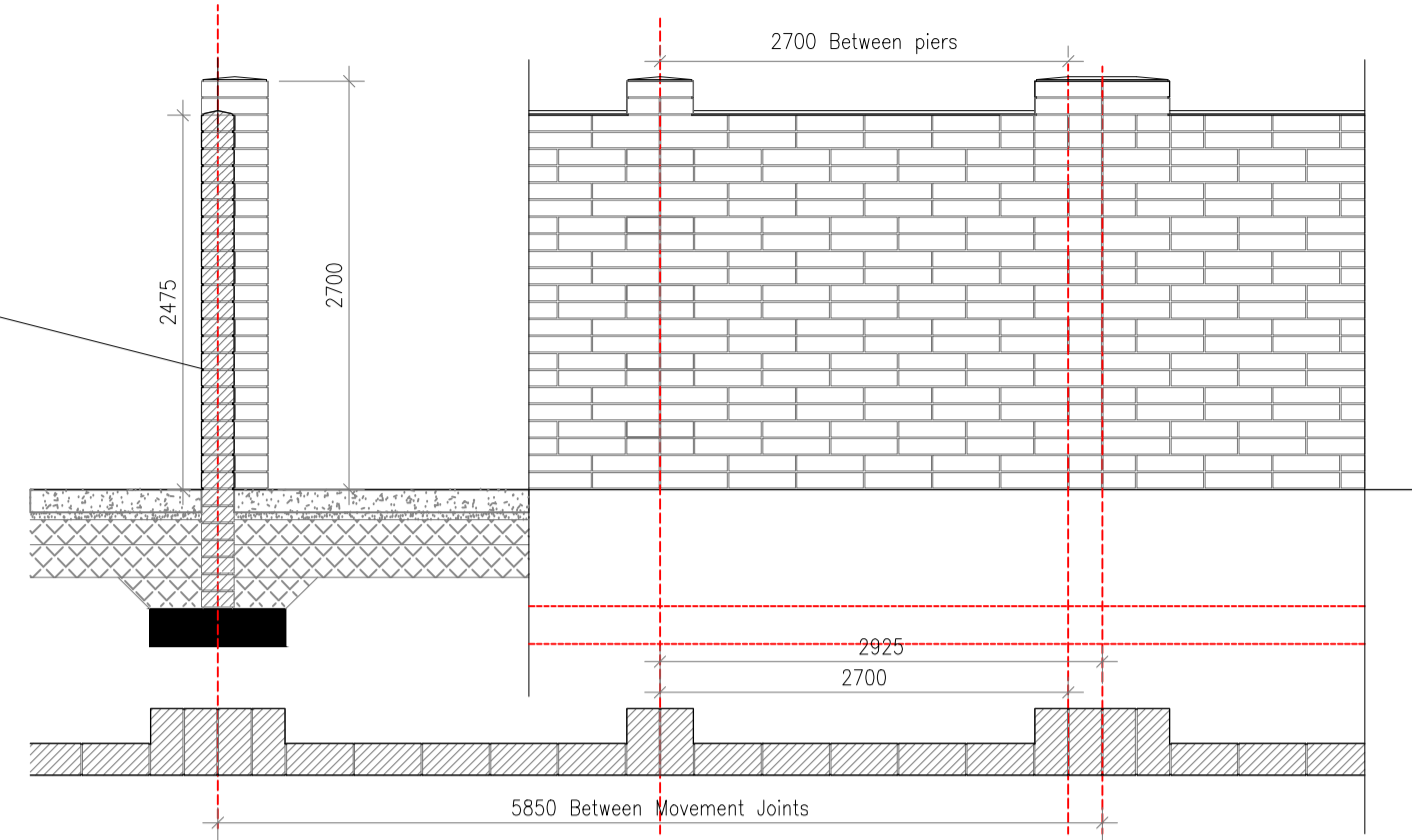

**Proposed Boundary Wall Type 1** Scale 1:50

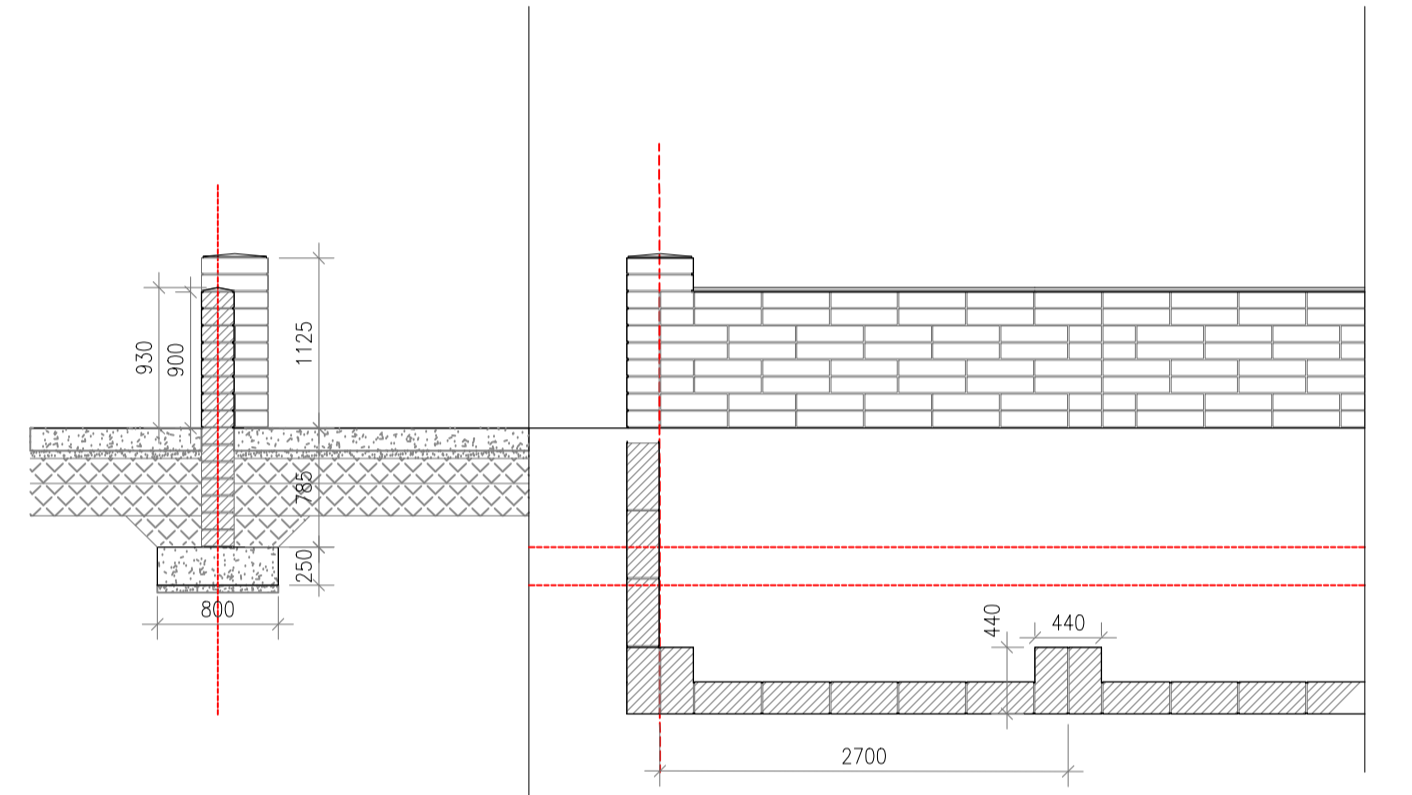

**Proposed Boundary Wall Type 2** Scale 1:50

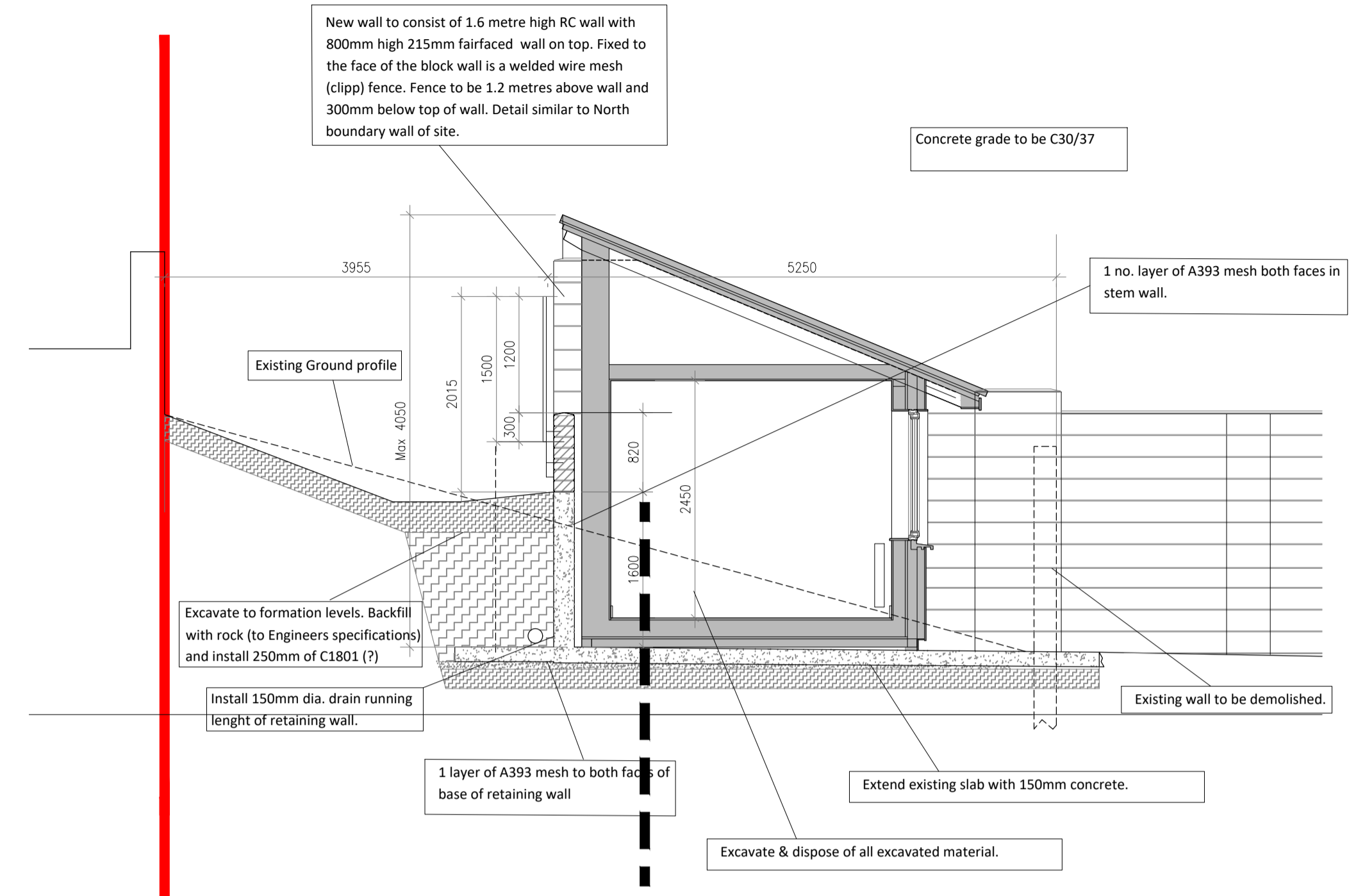

**Proposed Boundary Wall Type 3** Scale 1:50

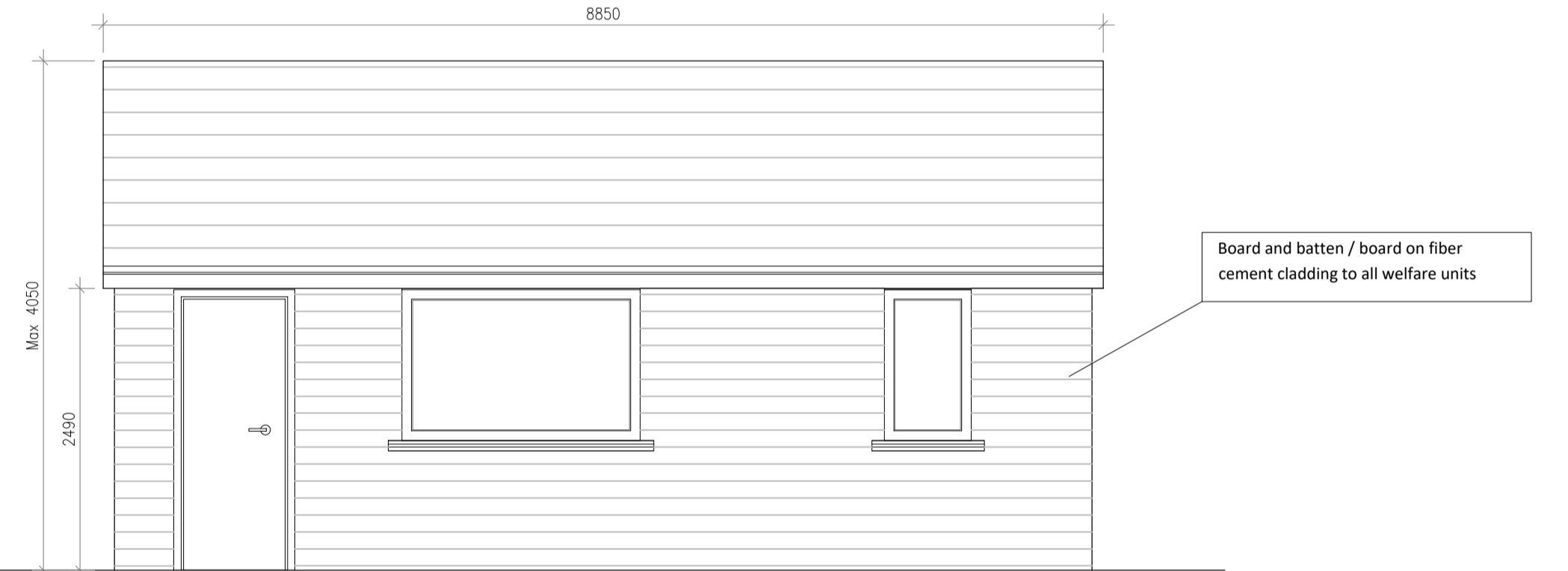

**Proposed New Welfare Units Front Elevation** Scale 1:50

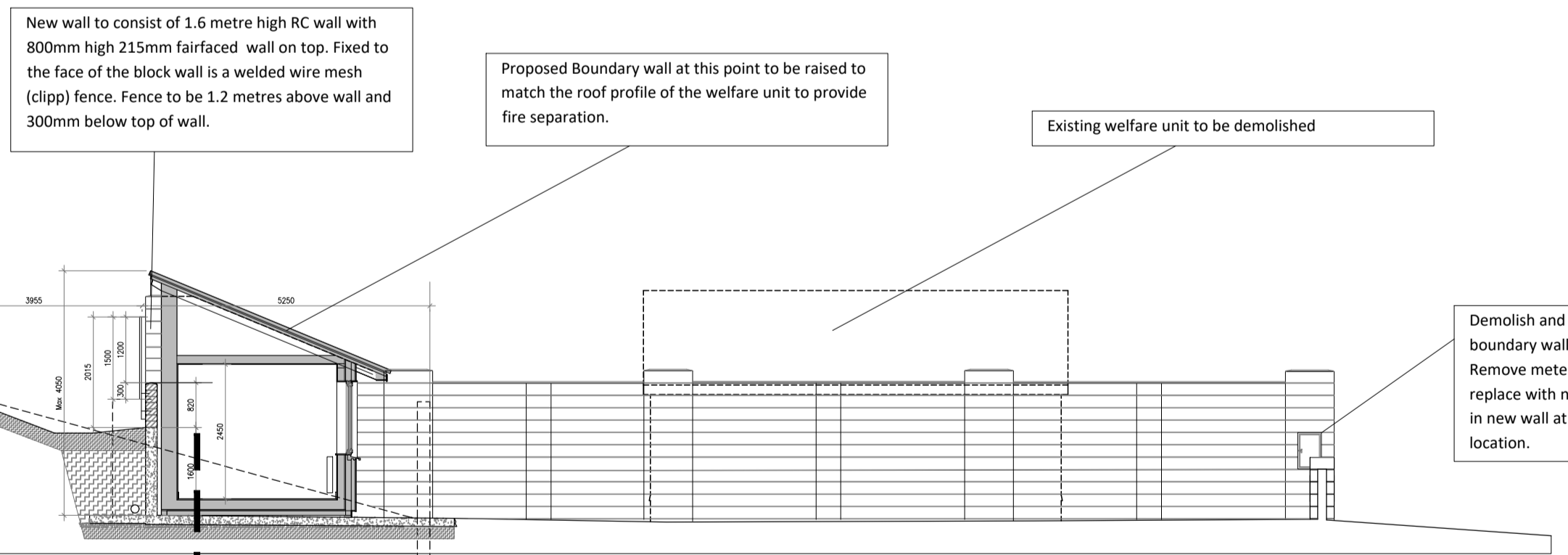

**Proposed Section Thru Bay 1** Scale 1:100

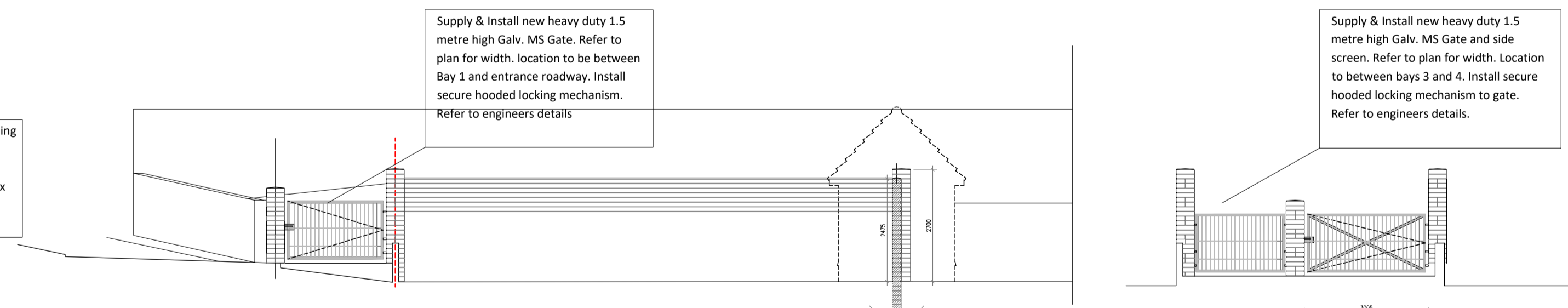

**Proposed Site Section** Scale 1:100

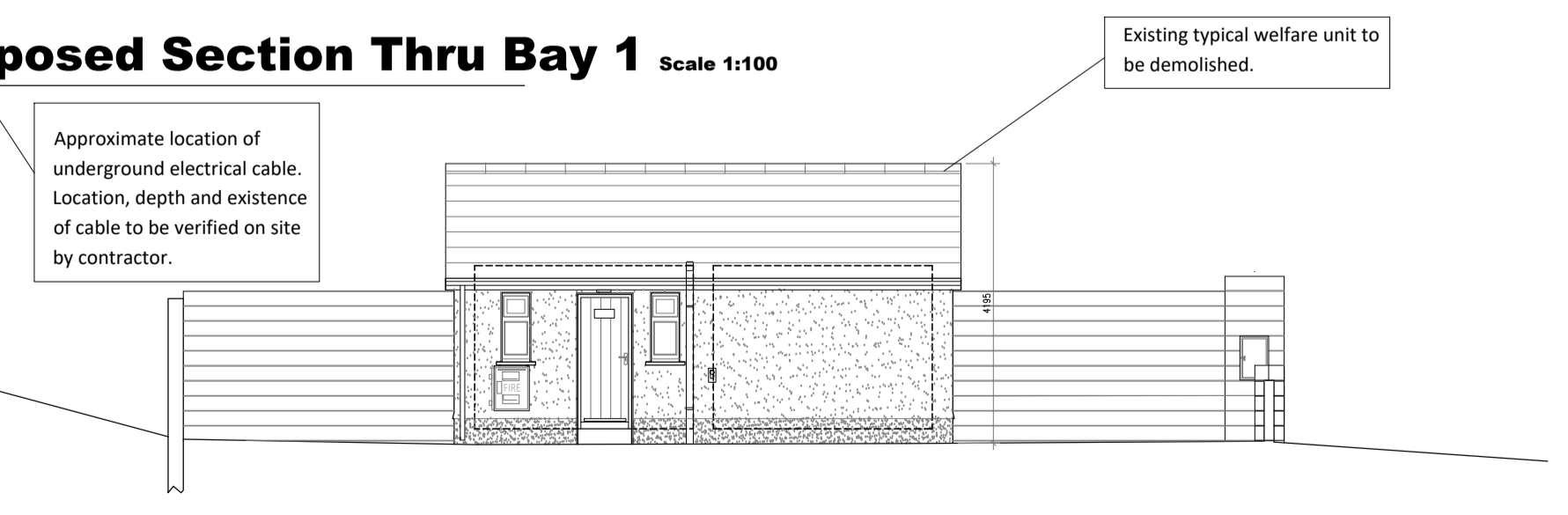

**Existing Welfare Unit Details** Scale 1:100

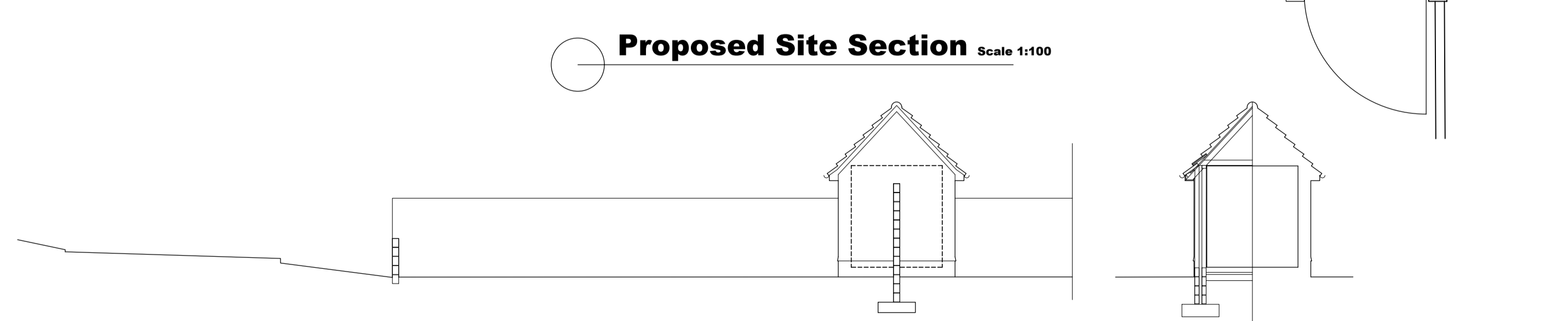

**Existing Site Section** Scale 1:100

**COPYRIGHT:**  
The design and details shown on this drawing are applicable to their project only and may not be reproduced in whole or in part or be used for any other project or purpose without the written permission of Limerick City and County Council with whom copyright resides.

**DO NOT SCALE** from this drawing. Use figured dimensions. Contractor to check all dimensions on site prior to commencement of works. Any discrepancies are to be referred to the ARCHITECT.

Note: Details shown on this map is for information purposes only. Further details on any item should be clarified with Limerick City And County Council.

This map has been produced by Limerick City And County Council with available Local Authority and National Mapping Division of Tailte Éireann Base Data.

© National Mapping Division of Tailte Éireann & Government of Ireland. Licence number CYALS0380258

NOTE - UNAUTHORISED REPRODUCTION

REVISIONS			
DATE	REV.	BY	DESCRIPTION
16.02.24	RD	mm	Detail Design

Comhairle Cathrach & Contae Luimnigh  
Limerick City & County Council

Limerick City and County Council  
Design & Delivery Services  
Merchants Quay  
Limerick

PROJECT: <b>Proposed upgrade works to bays 1 - 11 Hillview Park, Halting Site, Rathkeale.</b>	
STAGE: Design	
DRAWING TITLE: Details	
DATE: May 2024	DRAWING NO: 06
SCALE: Varies	SHEET SIZE: A1 R2
DRAWN: -	CHECKED: -
JOB NO: 23040	FILE NAME: -