

GENERAL NOTES:
 A. THIS DRAWING TO BE READ IN CONJUNCTION WITH ALL RELEVANT ARCHITECTURAL DRAWINGS THE SPECIFICATION AND ALL RELEVANT STANDARD DETAIL DRAWINGS.
 B. THIS DRAWING TO BE READ IN CONJUNCTION WITH ALL RELEVANT CIVIL, STRUCTURAL MECHANICAL AND ELECTRICAL DRAWINGS TOGETHER WITH THE SPECIFICATIONS AND SCHEDULES.
 C. ALL DIMENSIONS IN MILLIMETERS. DO NOT SCALE FROM THIS DRAWING. USE FIGURED DIMENSIONS ONLY.
 D. CONTRACTOR MUST VERIFY ALL DIMENSIONS ON SITE BEFORE SETTING OUT COMMENCING WORK OR PRODUCING ANY SHOP DRAWINGS.

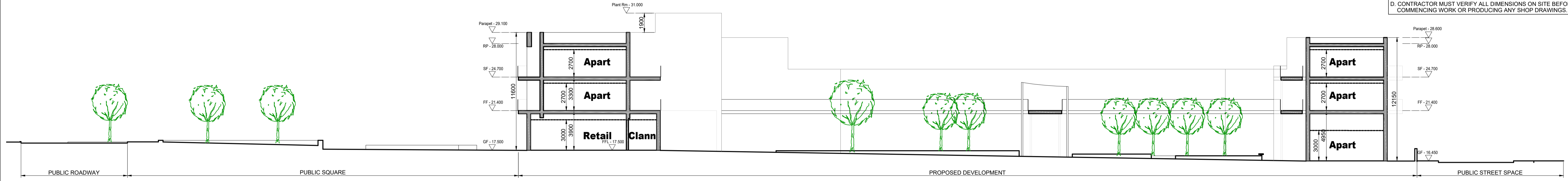

1 SECTION A-A
 1201 / 1:200

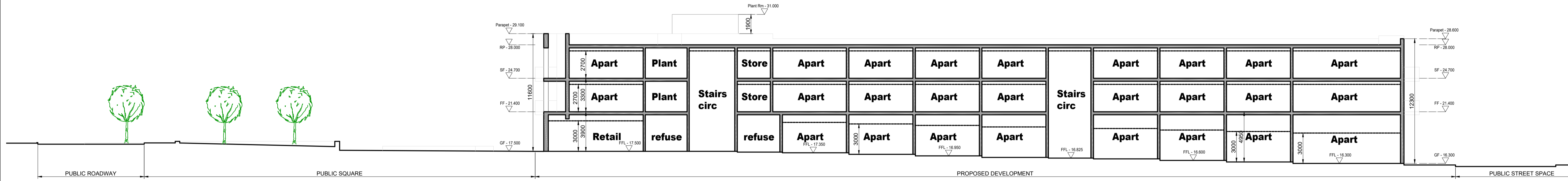

2 SECTION B-B
 1201 / 1:200

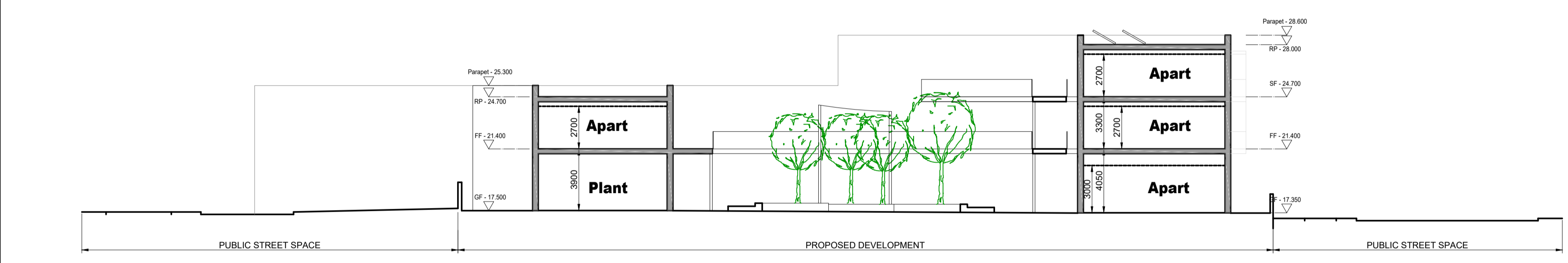

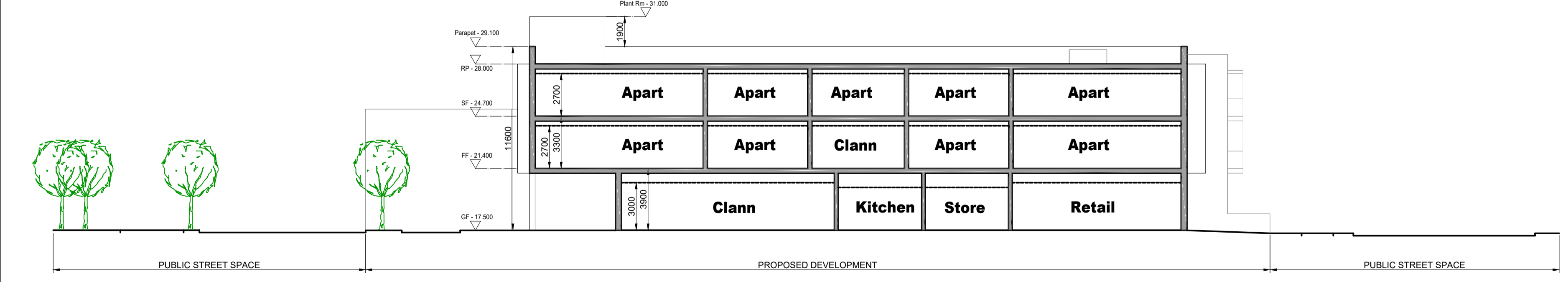

3 SECTION C-C
 1201 / 1:200

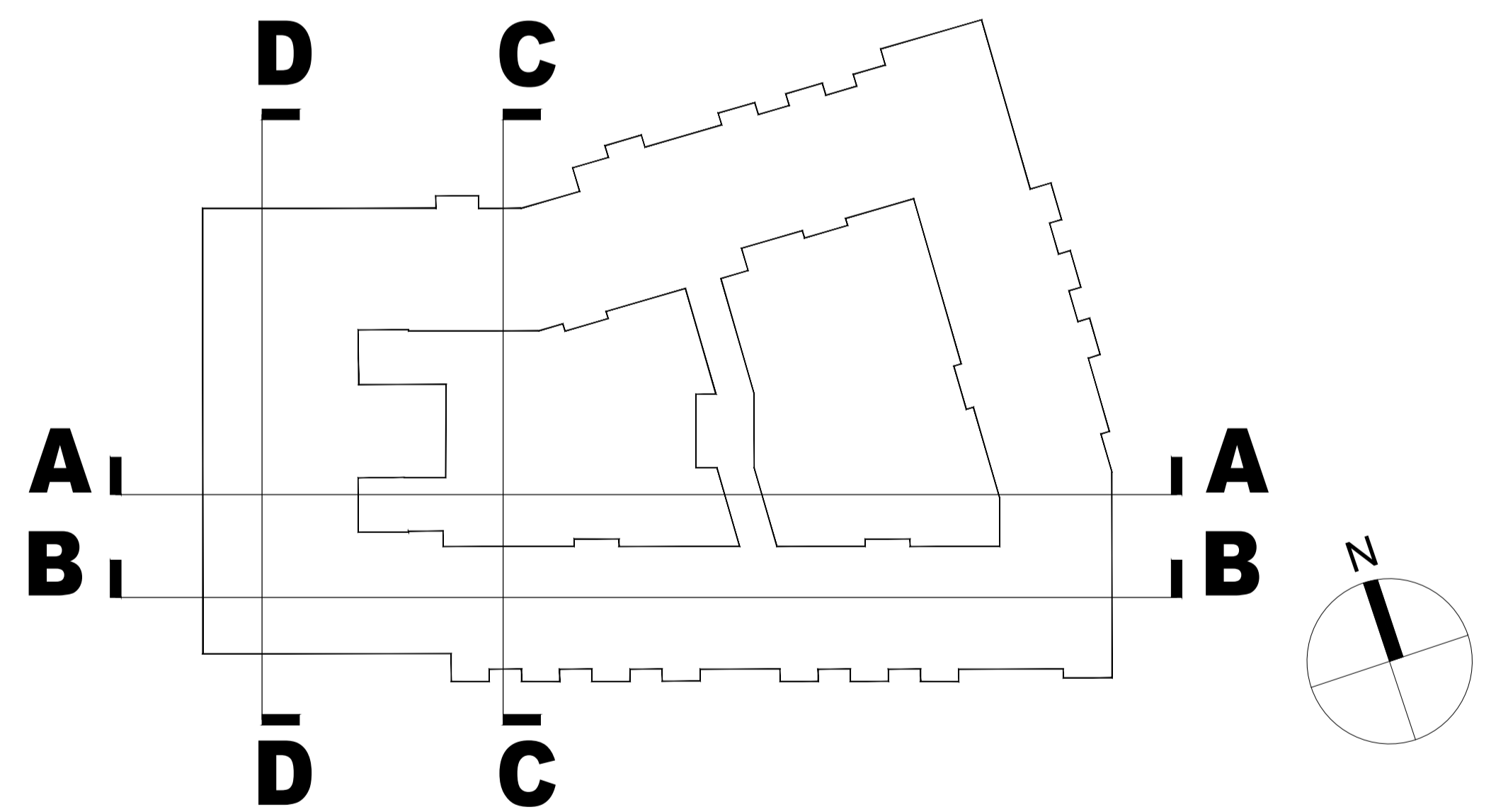

4 SECTION D-D
 1201 / 1:200



5 KEY PLAN
 1201 / 1:500

ISSUED FOR PLANNING	P1	2021-01-22
Revisions	Project Stage PLANNING	Date
 		20 Cruises street 63 Fitzwilliam sq Limerick Dublin 2 V04 RSP9 D02 N938 Ireland (061) 312249 (01) 6707677 e-mail limerick@eml.ie e-mail dublin@eml.ie
Client	Limerick City & County Council,	Date 21/08/2020
Job	Mungret Residential Development, Mungret, Limerick	Scale @ A1 1:200
Title	Independent Living for Older Persons Sections	Drawn DF
		Checked ML
		Drawing No. 3478-EML-XX-XX- DR-A-1201
		Rev P1