

GENERAL NOTES:
 A. THIS DRAWING TO BE READ IN CONJUNCTION WITH ALL RELEVANT ARCHITECTURAL DRAWINGS THE SPECIFICATION AND ALL RELEVANT STANDARD DETAIL DRAWINGS.
 B. THIS DRAWING TO BE READ IN CONJUNCTION WITH ALL RELEVANT CIVIL, STRUCTURAL MECHANICAL AND ELECTRICAL DRAWINGS TOGETHER WITH THE SPECIFICATIONS AND SCHEDULES.
 C. ALL DIMENSIONS IN MILLIMETERS. DO NOT SCALE FROM THIS DRAWING. USE FIGURED DIMENSIONS ONLY.
 D. CONTRACTOR MUST VERIFY ALL DIMENSIONS ON SITE BEFORE SETTING OUT COMMENCING WORK OR PRODUCING ANY SHOP DRAWINGS.

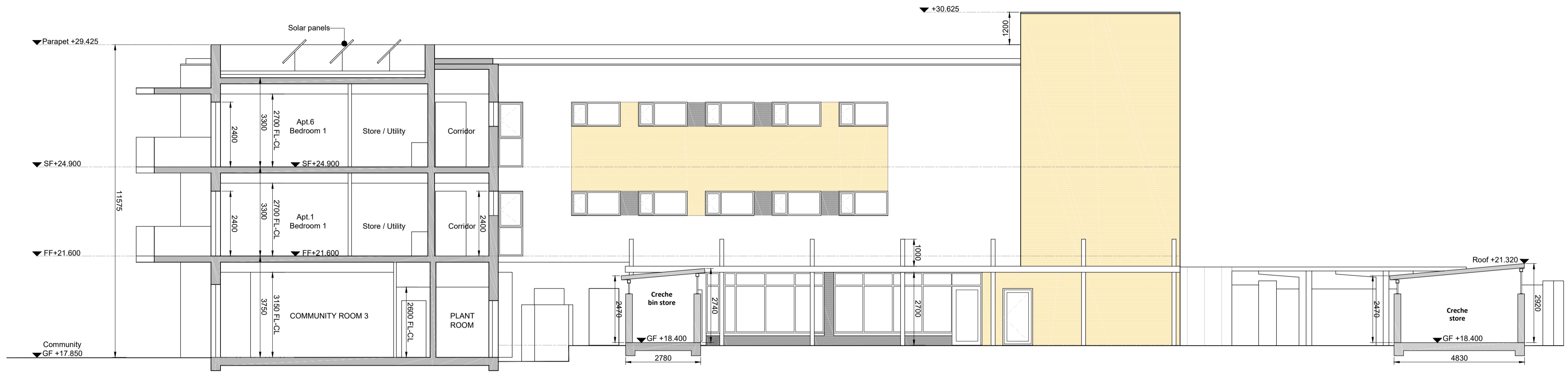

2 Section A-A
 1210 1:100

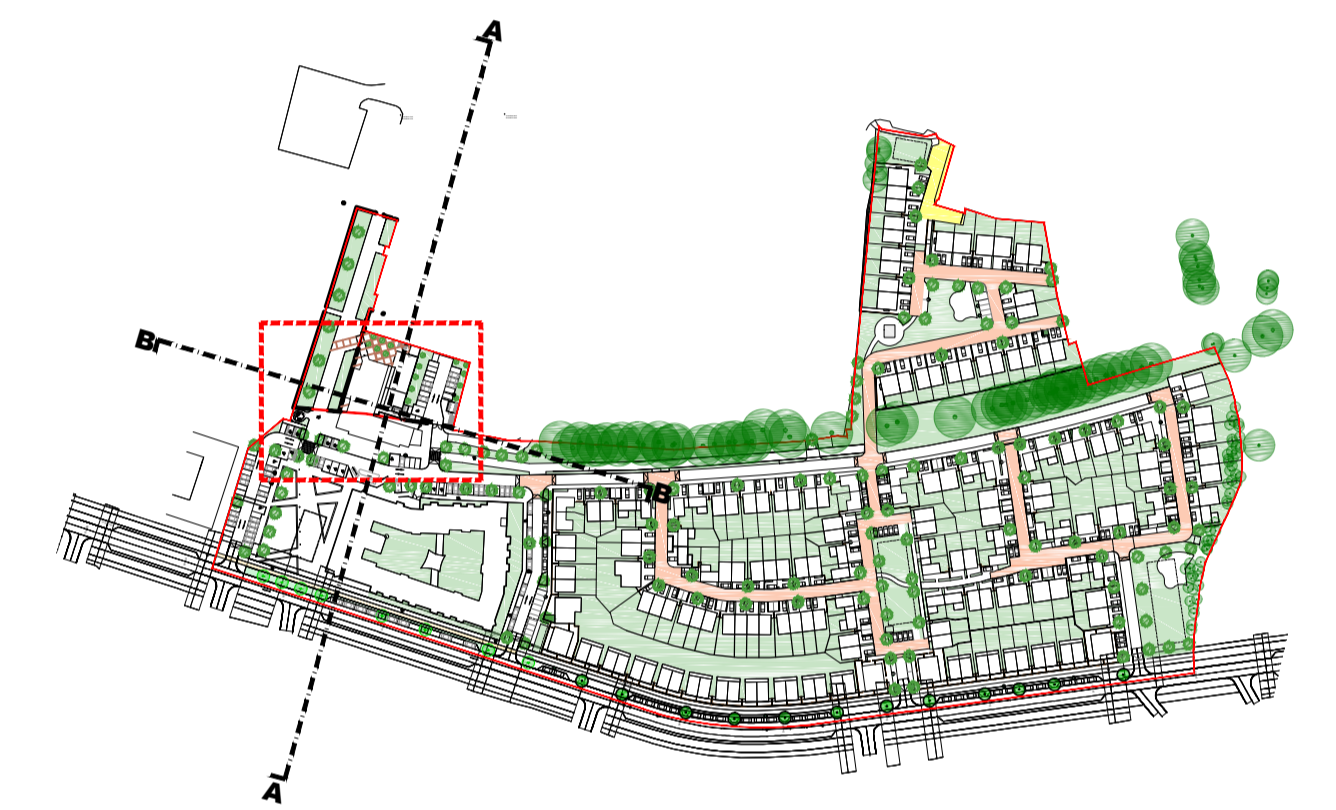

3 KEY PLAN
 1210 1:500

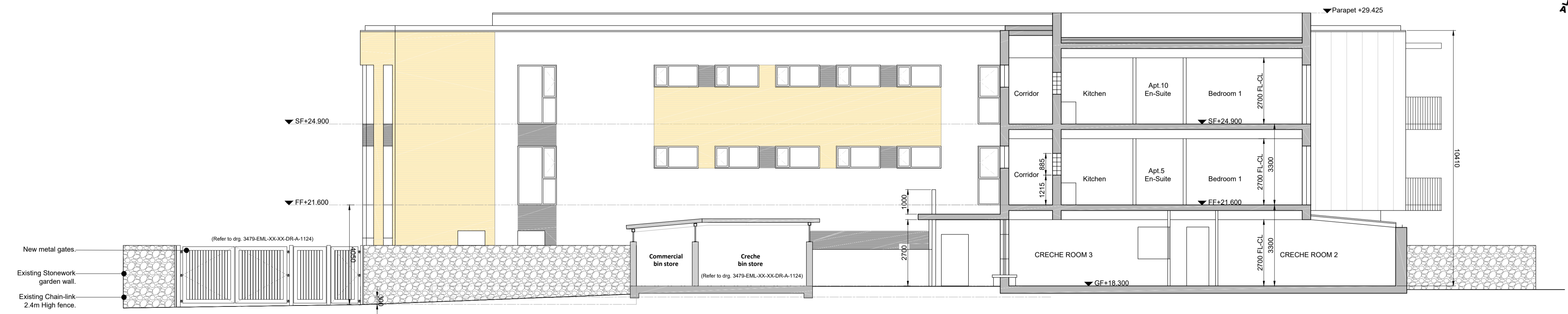
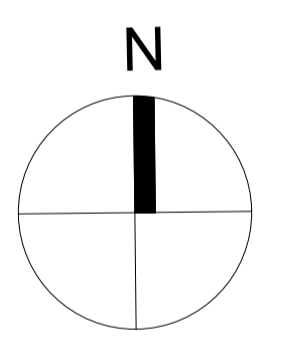

3 Section B-B
 1210 1:100

ISSUED FOR PLANNING	P1	2021-01-22
Revisions	Project Stage	Date
	PLANNING	
 		20 Cruises street 63 Fitzwilliam sq Limerick Dublin 2 V94 R6P9 D02 N938 Ireland Ireland (081) 312249 e-mail limerick@eml.ie (01) 6707677 e-mail dublin@eml.ie
SEÁN HARRINGTON ARCHITECTS		3rd Floor, 12/122 Colson Street, Dublin 1, Ireland 01 8733 422 info@eml.ie
Client	Limerick City & County Council	Date 05/11/2020
Job	Mungret Residential Development, Mungret, Limerick	Scale @ A1 1:100
		Drawn DF
		Checked ML
Title	Creche, Community Facility & Apartment Block Sections AA, BB	Drawing No. 3479-EML-XX-XX-DR-A-1210 Rev P1