

ELEVATION 1

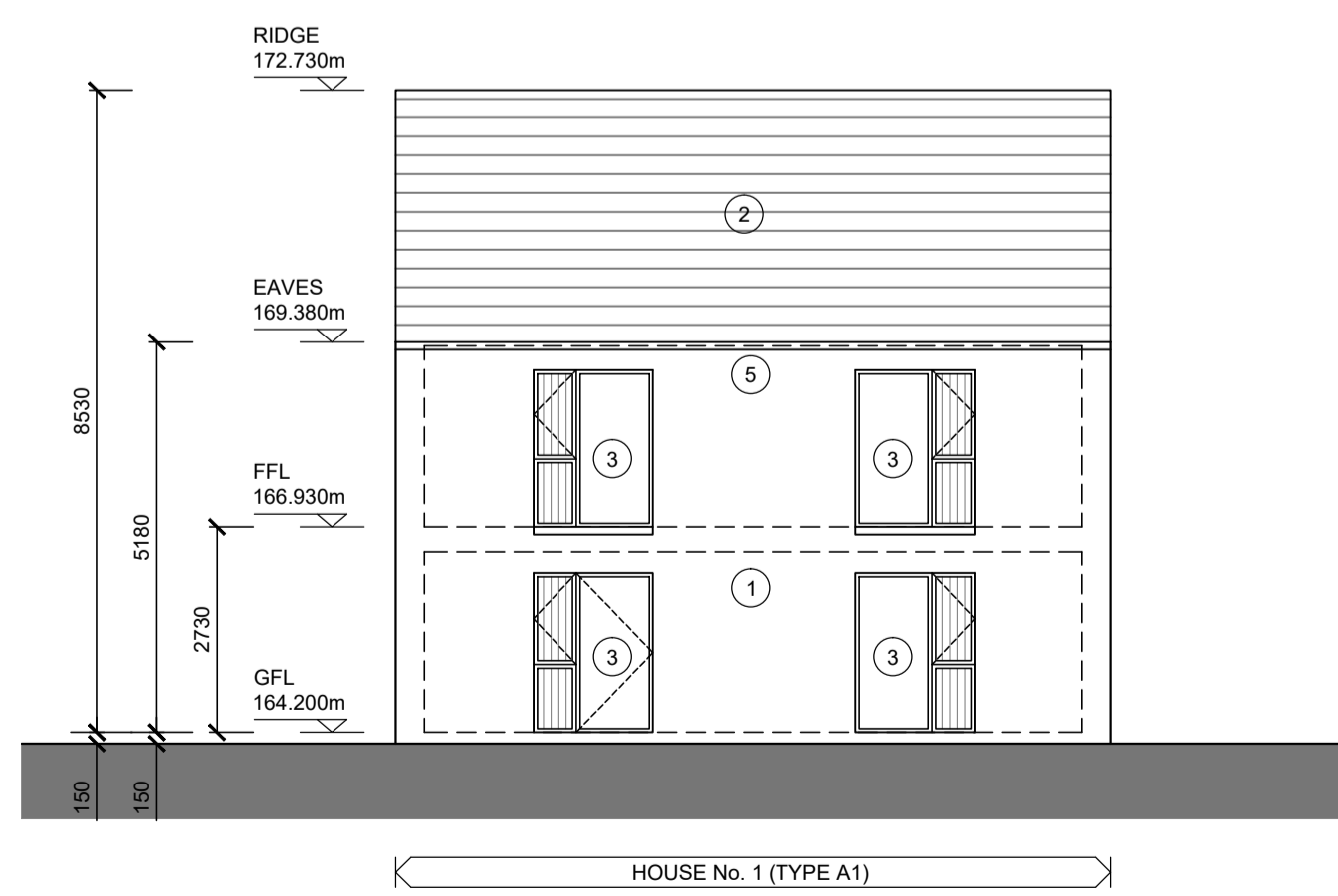

ELEVATION 2



ELEVATION 3

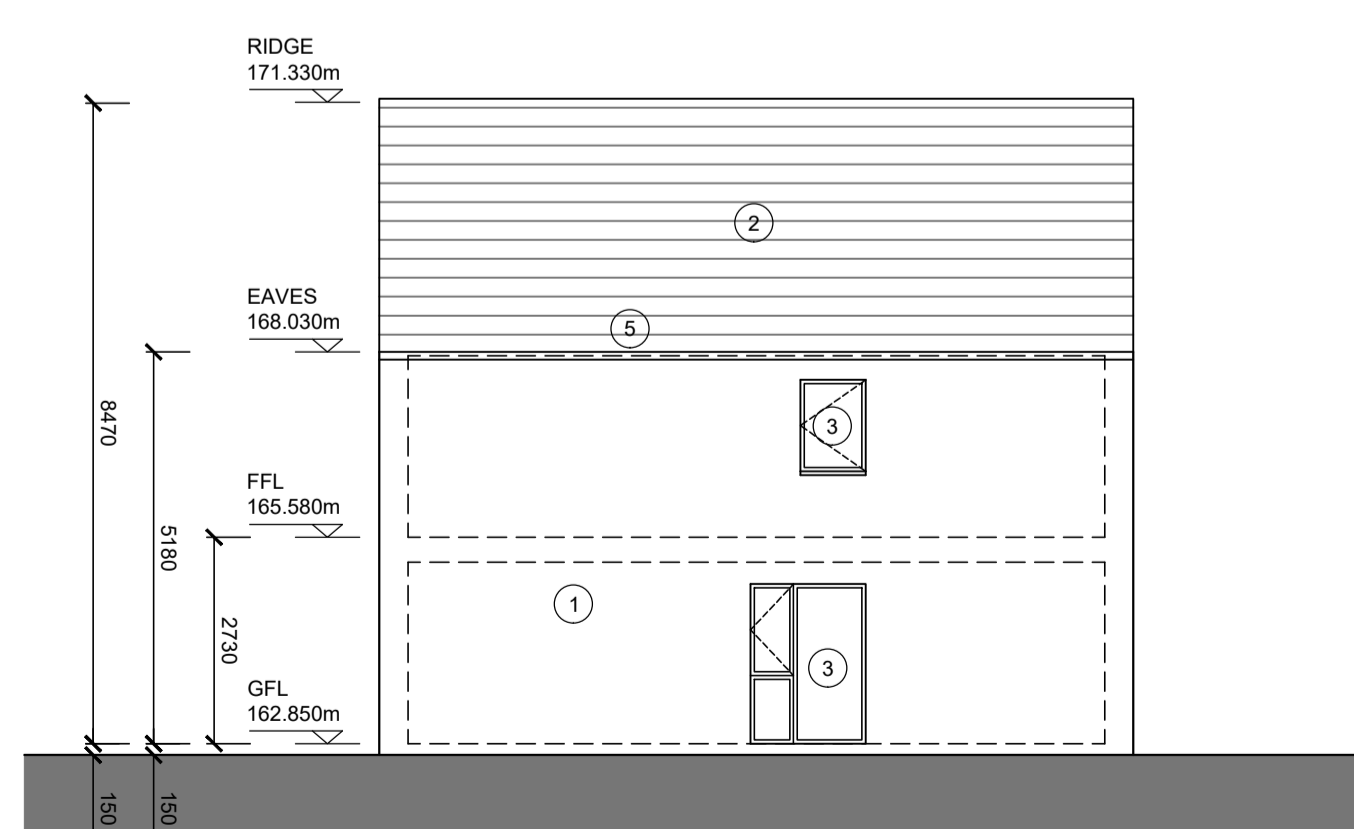

ELEVATION 4

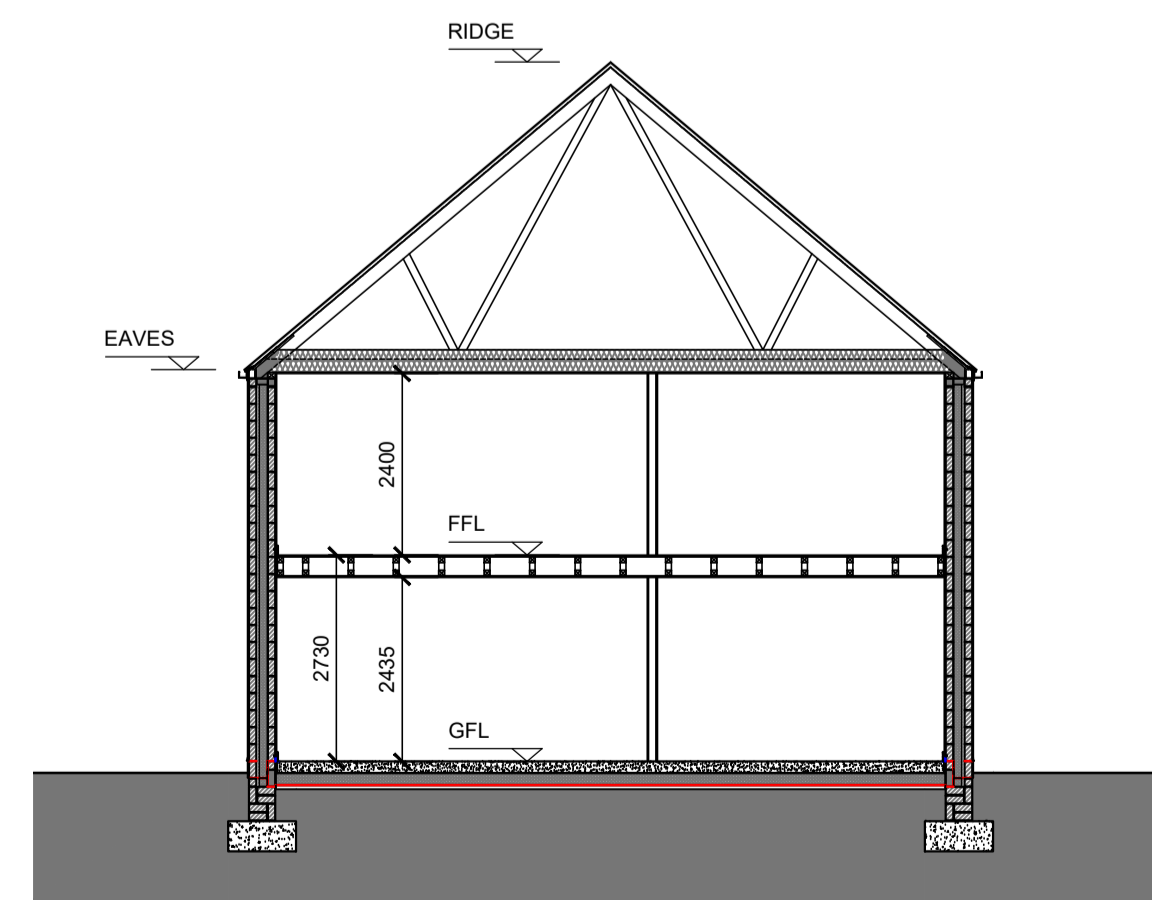

CROSS SECTION A-A

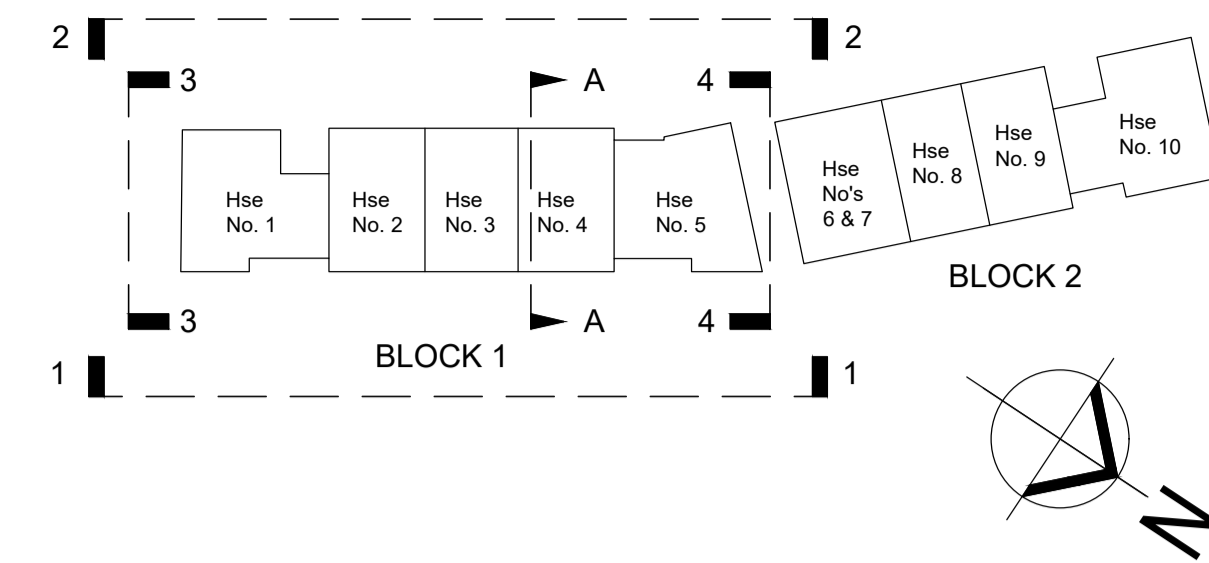

**COPYRIGHT:**  
The design and details shown on this drawing are applicable to their project only and may not be reproduced in whole or in part or be used for any other project or purpose without the written permission of Limerick City and County Council with whom copyright resides.  
**DO NOT SCALE** from this drawing. Use figured dimensions. Contractor to check all dimensions on site prior to commencement of works. Any discrepancies are to be referred to the ARCHITECT.

- LEGEND:**
1. SELECTED RENDER FINISH
  2. FIBRE CEMENT SLATE ROOF FINISH
  3. SELECTED TRIPLE-GLAZED ALUCLAD WINDOWS / DOORS
  4. SELECTED ALUCLAD DOORS
  5. ALUMINIUM GUTTERS / FASCIAS / SOFFITS
  6. ALUMINIUM RAINWATER DOWNPIPES
  7. SOIL AND VENT PIPES
  8. SELECTED MONOPITCH ROOF FINISH
  9. BALCONY HANDRAIL DETAIL
  10. SELECTED TRIPLE-GLAZED ALUCLAD ROOFLIGHTS
  11. SELECTED BRICKWORK FINISH

© Ordnance Survey Ireland. All rights reserved.  
Licence No. 2018/09/CCMA/Limerick City & County Council

**REVISIONS**

DATE	REV.	BY	CHECKED	DESCRIPTION
10.12.21	02	MC	DS	ISSUED FOR PART 8 PLANNING APPLICATION
25.11.21	01	MC	DS	LCCC INTERNAL CIRCULATION ISSUE

Comhairle Cathrach & Contae Luimnigh  
Limerick City & County Council  
Limerick City and County Council  
Design & Delivery Services  
Merchants Quay  
Limerick

PROJECT:  
RADHARC CILLÍN,  
KILFINANE, CO. LIMERICK

STAGE:  
2B - PART 8 PLANNING

DRAWING TITLE:  
BLOCK 1 - GA ELEVATIONS / SECTIONS  
( HOUSE No's 1, 2, 3, 4 & 5 )

DATE: NOVEMBER 2021	DRAWING NO: 19099-121
SCALE: 1:100 @ A1	
DRAWN: MC	
CHECKED: DS	SHEET SIZE: REVISION:
JOB NO: 19099	A1 02
FILE NAME: -	