

**COPYRIGHT:**  
 The design and details shown on this drawing are applicable to their project only and may not be reproduced in whole or in part or be used for any other project or purpose without the written permission of Limerick City and County Council with whom copyright resides.

**DO NOT SCALE** from this drawing. Use figured dimensions.  
 Contractor to check all dimensions on site prior to commencement of works. Any discrepancies are to be referred to the ARCHITECT.

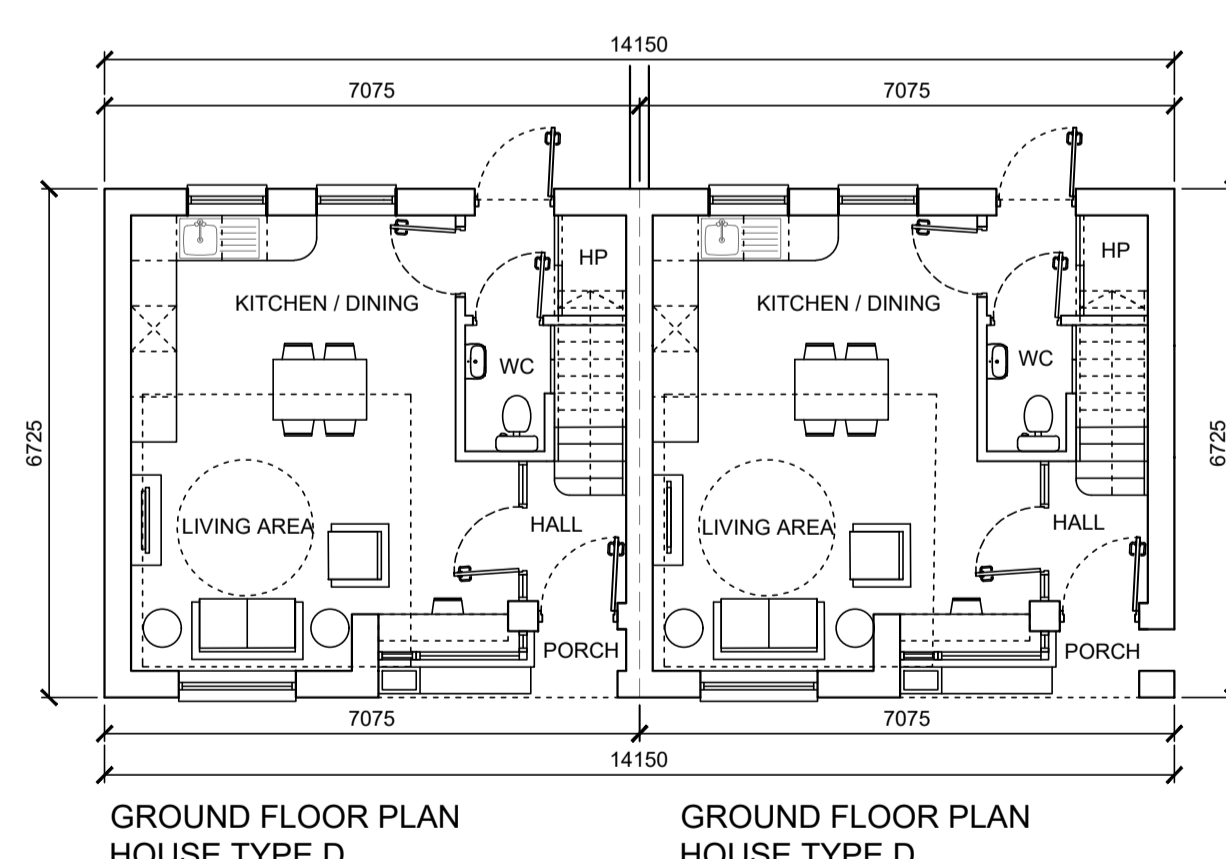
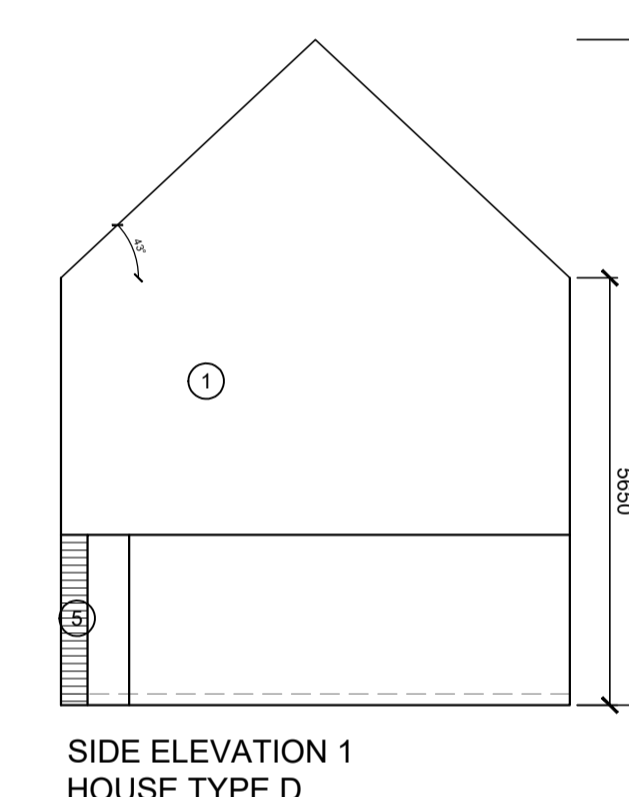
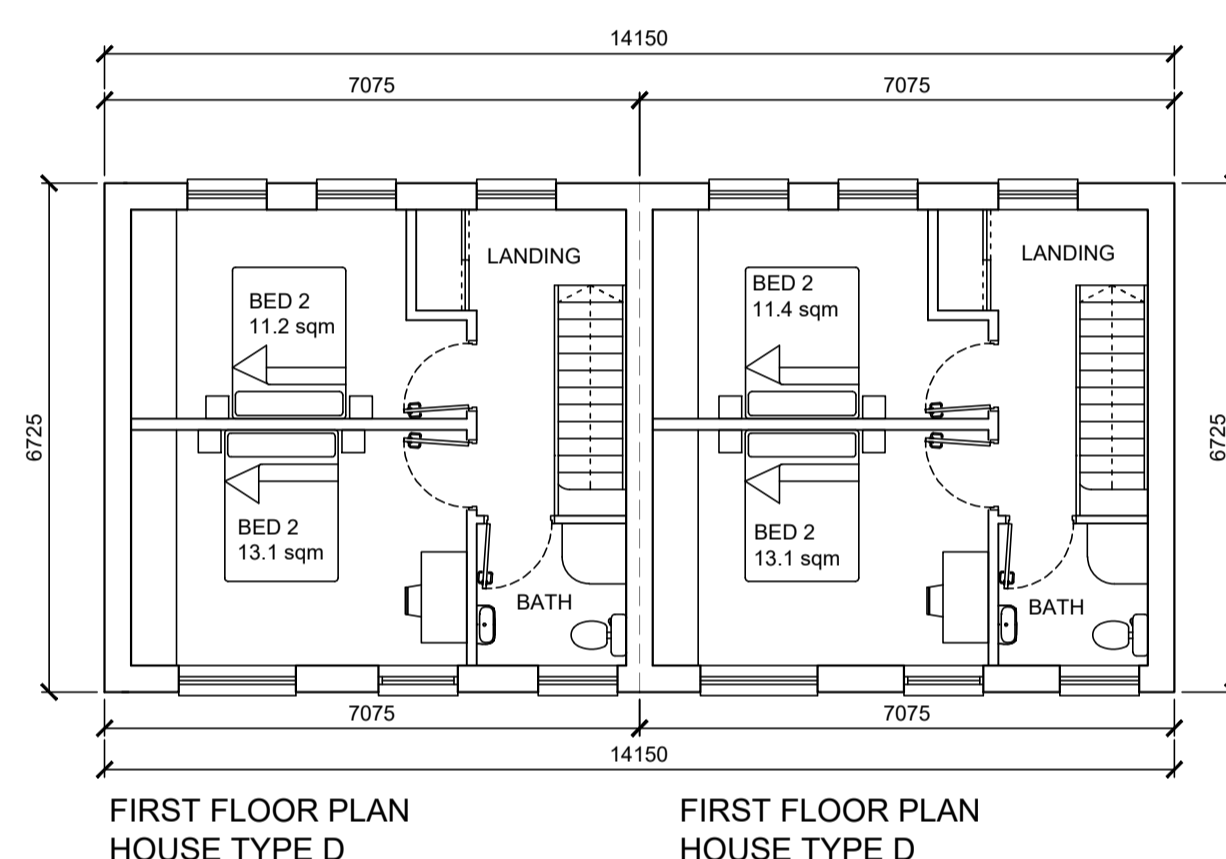
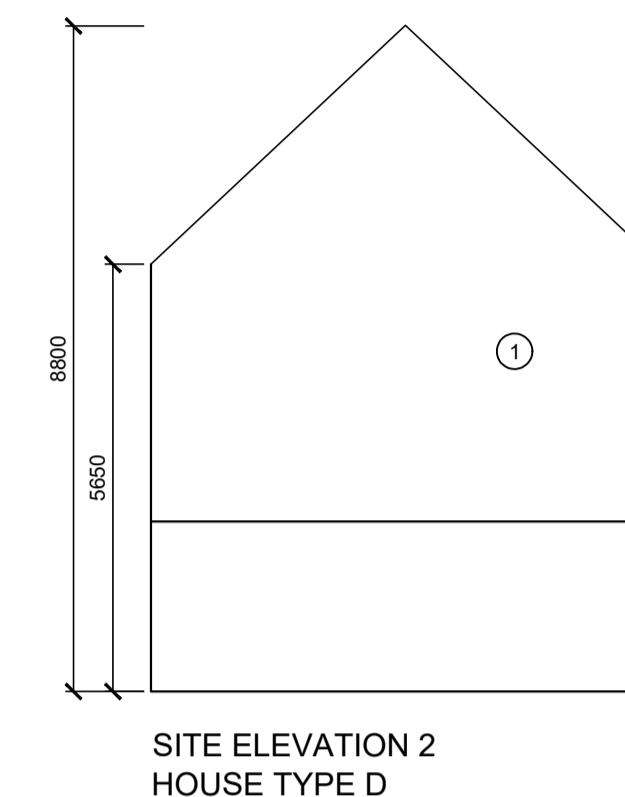
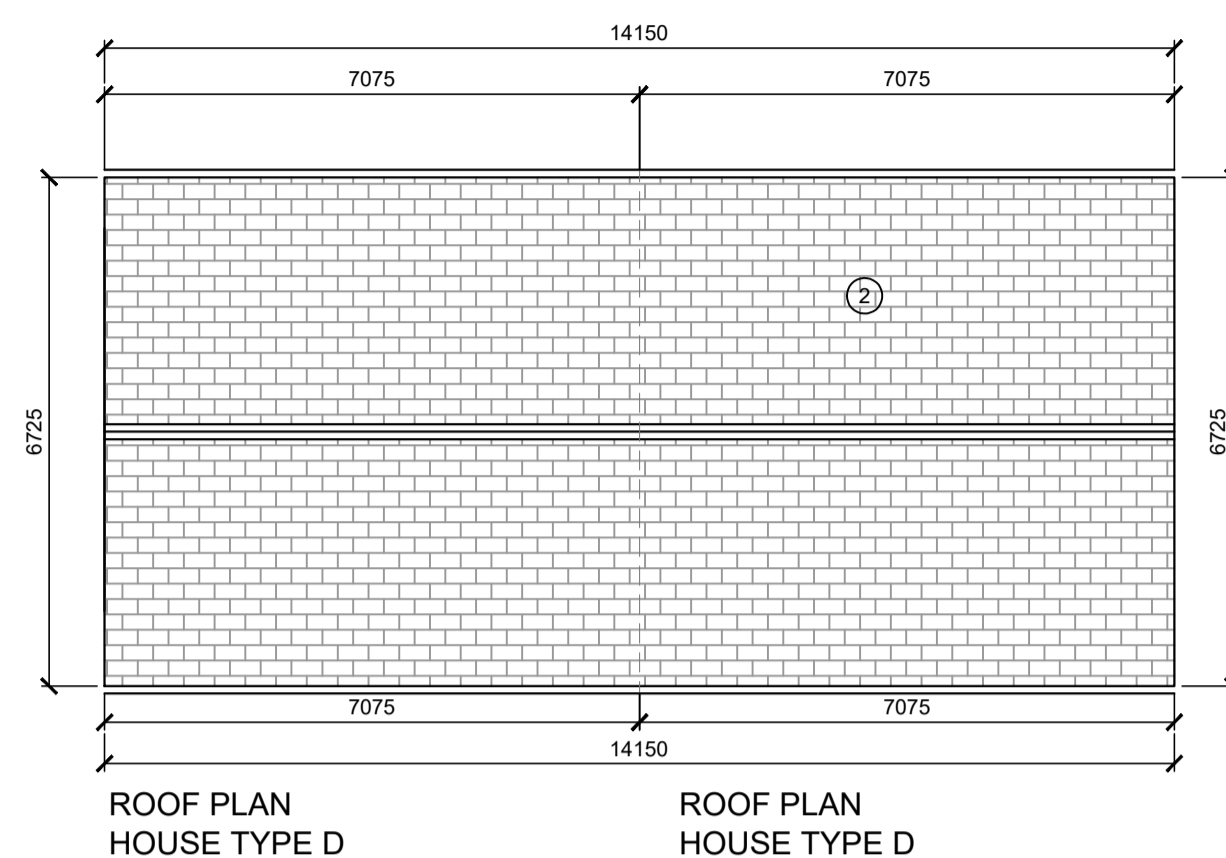

AREA SCHEDULE HOUSE TYPE D	GROSS FLOOR AREA (M <sup>2</sup> )	MINIMUM MAIN LIVING ROOM AREA (M <sup>2</sup> )	AGGREGATE LIVING AREA (M <sup>2</sup> )	AGGREGATE BEDROOM AREA (M <sup>2</sup> )	STORAGE AREA (M <sup>2</sup> )
'Quality Housing for Sustainable Communities', Target Floor Areas 2 Bed/ 3P House (2 Storey)	70	13	28	20	3
House Type D	76.4	14	28	23.9	4

FINISHES SCHEDULE
1. SELECTED RENDER FINISH
2. ROOF FINISH - FIBRE CEMENT SLATE
3. SELECTED ALUCLAD DOORS
4. SELECTED ALUCLAD WINDOWS
5. BRICK

© Ordnance Survey Ireland. All rights reserved.  
 Licence No. 2018/09/CCMA/Limerick City & County Council

**REVISIONS**

DATE	REV.	BY	CHECKED	DESCRIPTION

**Limerick City and County Council**  
 LA Housing Construction + Maintenance  
 Merchants Quay  
 Limerick

PROJECT:  
**CHURCHGLEN, BALLYLANDERS, COUNTY LIMERICK**  
 STAGE:  
**PART 8 - PLANNING**

DRAWING TITLE:  
**HOUSE TYPE D  
 GA DRAWINGS**

DATE: JAN 2022	DRAWING NO: 19092-132
SCALE: 1 / 100 @ A1	
DRAWN: DS	
CHECKED: DS	SHEET SIZE: A1
JOB NO: 19092	REVISION: *
FILE NAME: HT D	