

PART 8 PLANNING

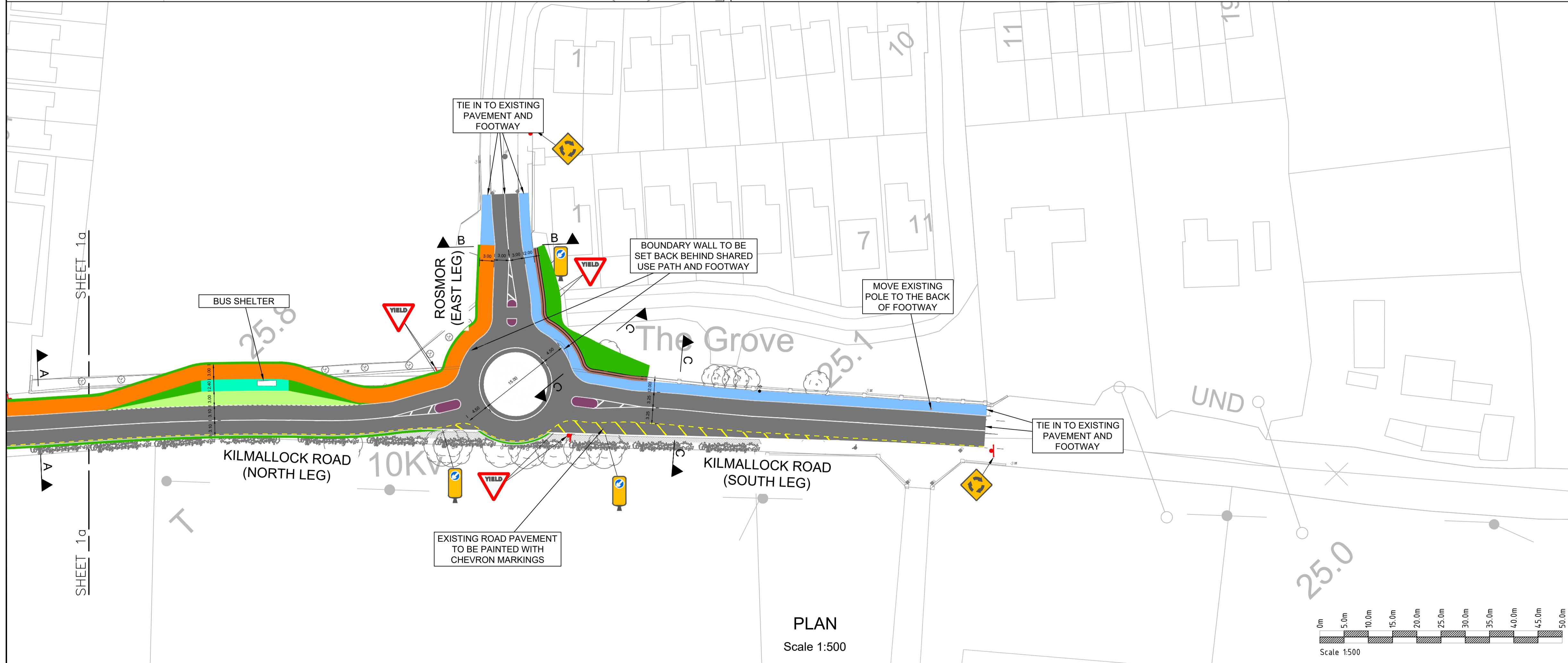
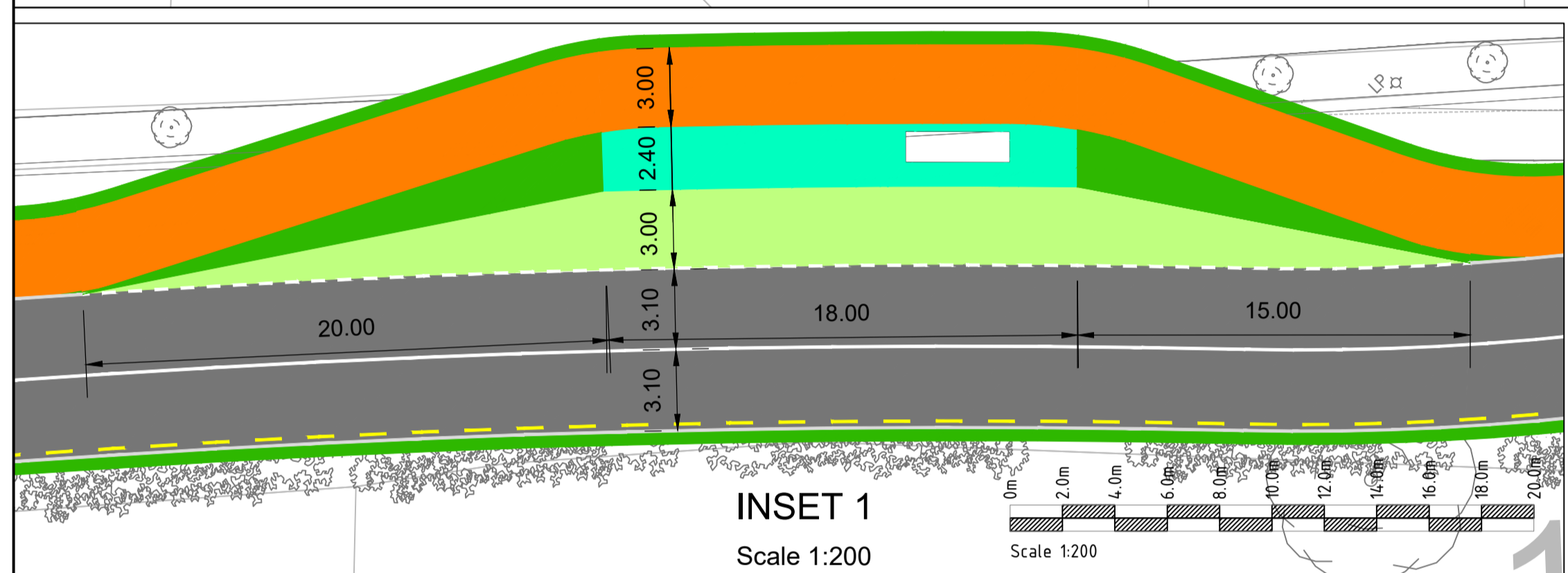

NOTES

1. This drawing is the property of Limerick City & County Council. This drawing should not be relied on or used in circumstances other than those for which it was originally prepared and for which Limerick City & County Council was commissioned.
2. No part of this document may be reproduced or transmitted in any form or stored in any retrieval system of any nature without the written permission of CCC as copyright holder except as agreed for use on the project for which the document was originally issued. Do not scale. Use figured dimensions only. If in doubt - Ask!
3. Co-ordinate system used is Irish Transverse Mercator.
4. For section details, refer to RMR-CCC-PD-ZZ-DR-C-0201.
5. For bus stop layout, refer to NCM Section 5.1.

LEGEND

- PROPOSED ROAD CENTRELINE
- PROPOSED ROAD EDGE
- PROPOSED 3.0m SHARED PEDESTRIAN / CYCLE FACILITY
- PROPOSED 2.0m FOOTWAY
- PROPOSED 0.5m GRASSED VERGE / LATERAL CLEARANCE
- PROPOSED BUS STOP
- PROPOSED PAVED EXTENT
- PROPOSED PAVED ISLAND
- PROPOSED PAVED BOARDING STRIP
- PROPOSED RC RETAINING WALL
- ▲ A ▲ A SECTION LOCATION

P02	17/05/2022	PART 8 PLANNING	MV	RB	SC
P01	05/05/2022	PART 8 PLANNING	MV	RB	SC
REV	DATE	DESCRIPTION	BY	CHK	APD



**ROS MÓR, OLD CORK ROAD
BUS STOP & ROUNDABOUT DESIGN**

GENERAL ARRANGEMENT

DESIGNED RB	DRAWN MV	CHECKED/APPROVED SC
DATE 03/05/2022	SCALE AS SHOWN	SHEET SIZE A1
DRAWING NUMBER RMR-CCC-PD-ZZ-DR-0101		REVISION P02