

**LEGEND**

-  **Native & street tree planting:**  
 8no. Prunus avium (PA), r/b, 16-18cm girth  
 13no. Pinus sylvestris (PS), r/b, 2.0-2.5m high  
 2no. Quercus robur (QR), r/b, 16-18cm girth  
 2no. Quercus robur 'Fastigiata Koster' (QRF), r/b, 18-20cm girth  
 5no. Carpinus betulus 'Frans Fontain' (CB), r/b, 18-20cm girth
-  **Shrub & Herbaceous planting:**  
 To include the following pollinator mix species (but not limited to):  
 Sarcococca confusa, c/g, 3L, 3/sq.m  
 Berberis darwinii, c/g, 3L, 3/sq.m  
 Fuchsia 'Genii', c/g, 2L, 3/sq.m  
 Bergenia 'Sunningdale', c/g, 2L, 3/sq.m, 3/sq.m
-  **Native Short Cut Floral Lawn of Irish Provenance: 'Short Cut Wildflower Mixture' (DW01 by 'Design by Nature') or equal and approved**
-  **Verge reserved for natural wildflower recolonisation as per Ecologist's recommendations - Refer to Biodiversity Assessment.**
-  **Existing trees to be removed. Refer to Arboricultural Consultant's documents for details.**

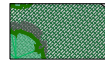
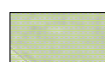
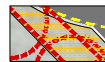
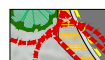
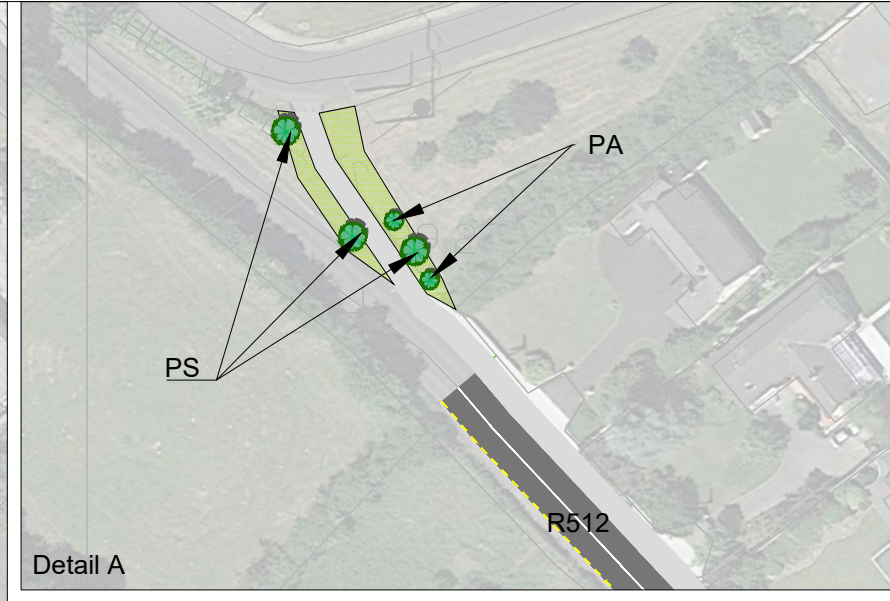

**COPYRIGHT:**  
 The design and details shown on this drawing are applicable to their project only and may not be reproduced in whole or in part or be used for any other project or purpose without the written permission of Limerick City and County Council with whom copyright resides.

**DO NOT SCALE** from this drawing. Use figured dimensions. Contractor to check all dimensions on site prior to commencement of works. Any discrepancies are to be referred to the ARCHITECT.

Refer to Engineer's drawings for details.

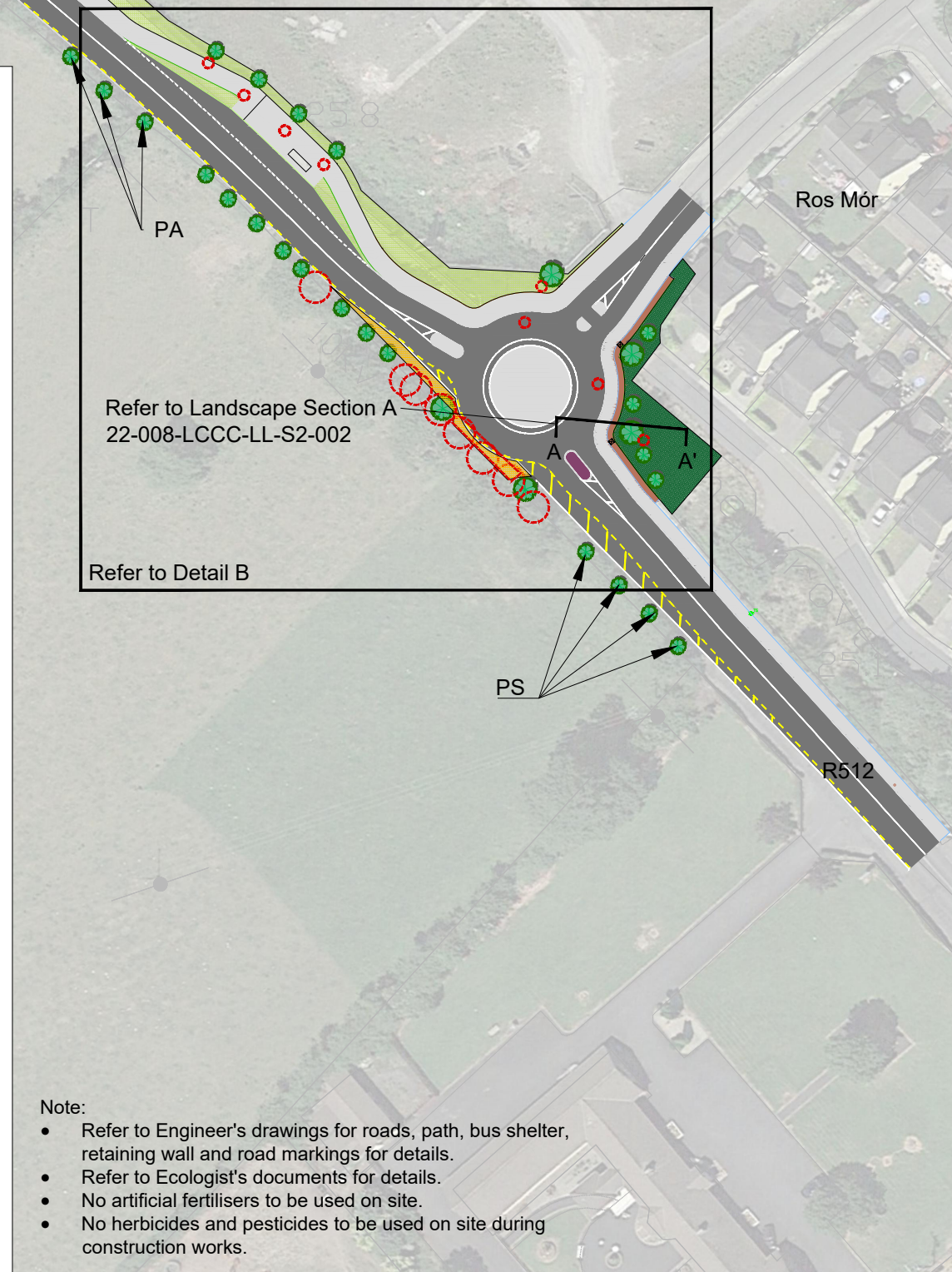
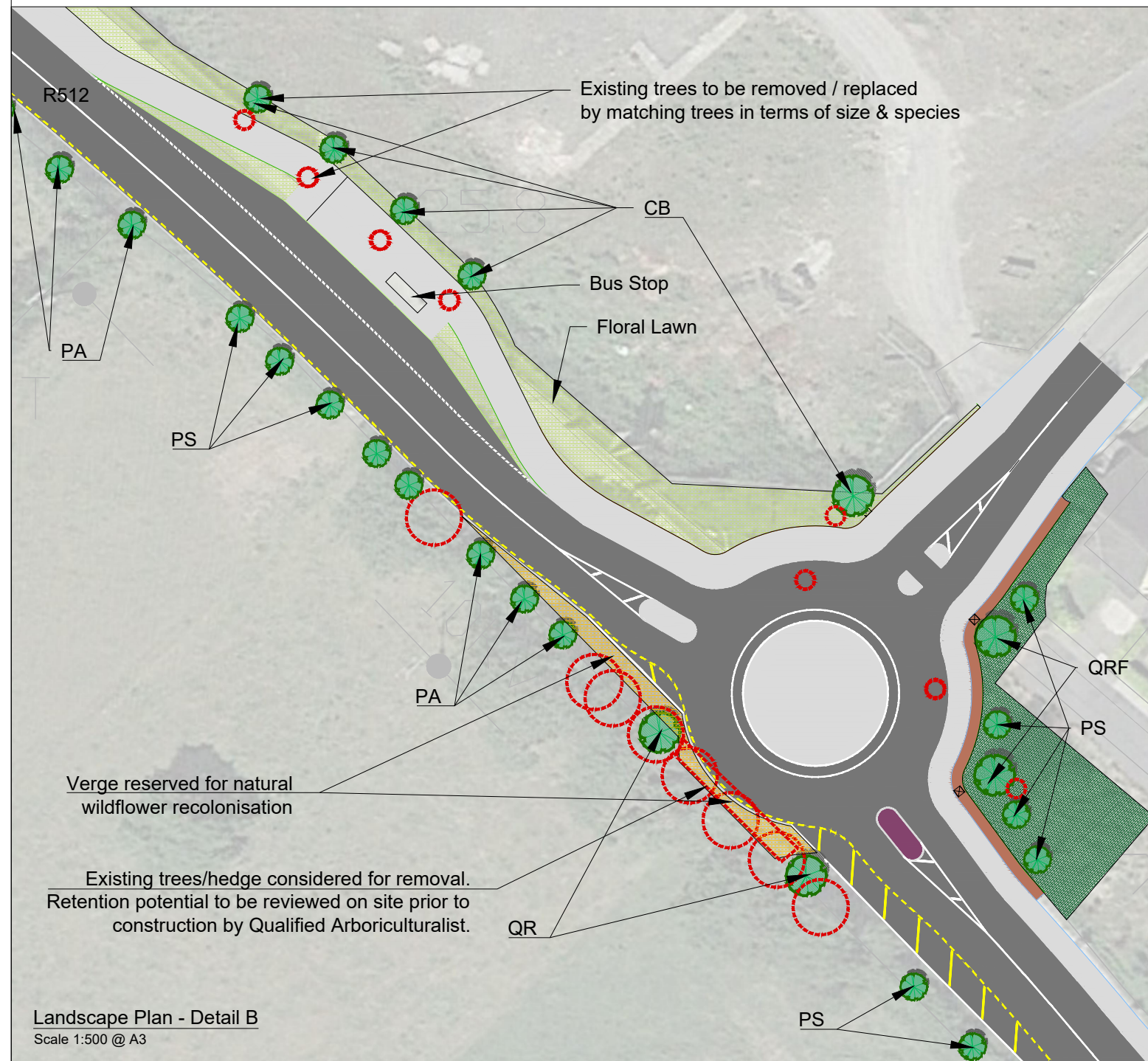

- Note:**
- Refer to Engineer's drawings for roads, path, bus shelter, retaining wall and road markings for details.
  - Refer to Ecologist's documents for details.
  - No artificial fertilisers to be used on site.
  - No herbicides and pesticides to be used on site during construction works.

**REVISIONS**

DATE	REV. BY	CHECKED	DESCRIPTION

  
**Limerick City and County Council**  
 Active Travel - Transport & Infrastructure  
 Merchants Quay  
 Limerick

PROJECT:  
Rosmor

STAGE:  
Part 8 Planning Application

DRAWING TITLE:  
Landscape Plan

DRAWN: ms	DATE: 08-08-2022
CHECKED: ms	JOB NO: 22-008
SCALE AT A3: as shown	STATUS: S2
DRAWING NO: 22-008-LCCC-LL-S2-001	REVISION: 0