

THIS DRAWING IS COPYRIGHT - ELECTRONIC DRAWING FILE

NOTES:

1. ALL HOUSE DRAINS TO BE 150mm ϕ
2. LOCAL DRAINS TO RUN AT A GRADIENT OF 1/40 UNLESS OTHERWISE NOTED
3. DOUBLE GULLIES TO BE PROVIDED AT ALL ROAD SAG CURVES & CUR DE SACS WHERE INDICATED. SEPARATE CONNECTIONS 150mm DIA. SHALL BE PROVIDED FOR EACH GULLY. NO GULLY SHALL BE MORE THAN 10m FROM A SURFACE WATER CONNECTION
4. HOUSE DRAINS SHALL NOT PASS THROUGH A PROPERTY THEY DO NOT SERVE
5. MANHOLES ON HOUSE DRAIN RUNS SHALL BE LOCATED IN PRIVATE PROPERTY IN ALL CASES
6. FOR SEWER LONG SECTIONS SEE DRAWING No. 130 SERIES
7. FOR ROAD CONSTRUCTION DETAILS SEE DRG. No. 151
8. FOR MANHOLE DETAILS SEE DRG. No. 152
9. FOR PIPE BEDDING DETAILS SEE DRG. No. 153
10. ALL PIPES WHICH ARE TO BE TAKEN IN CHARGE BY THE LOCAL AUTHORITY ARE TO BE CONCRETE PIPES COMPLYING WITH IS. 6 & IS. 166 OR B.S. 5911.

ROADS LEGEND

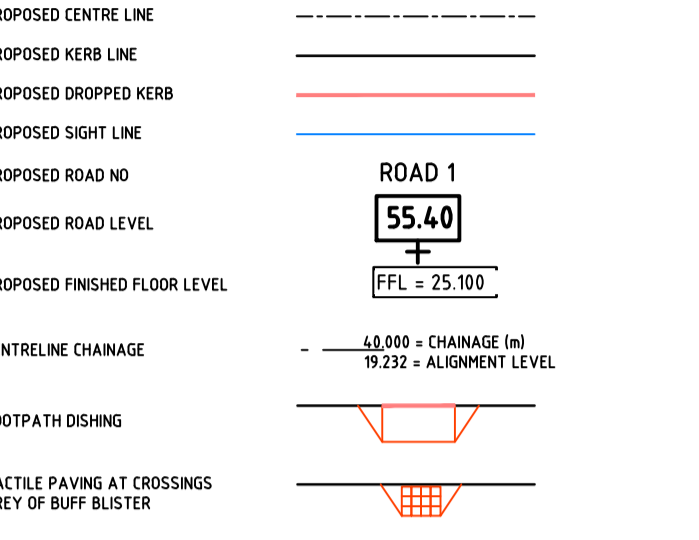

DRAINAGE LEGEND

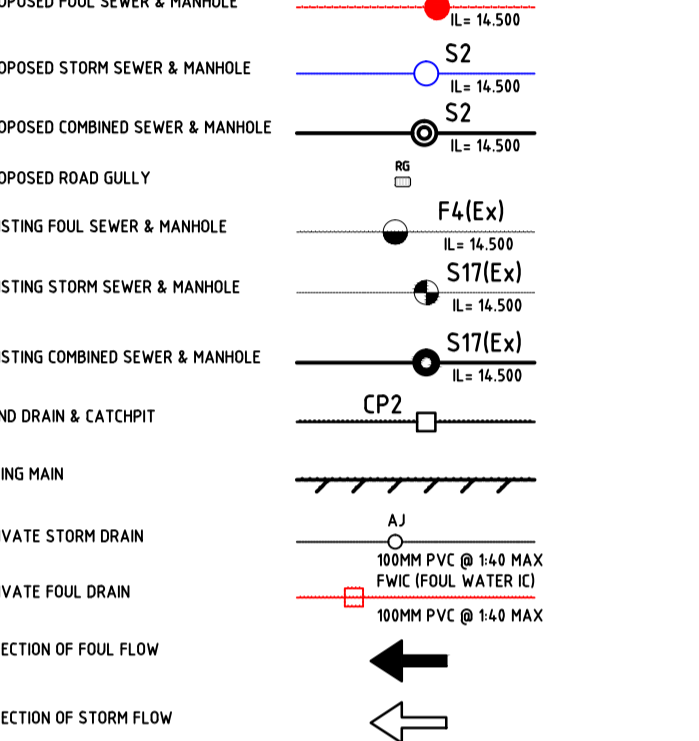

WATERMAIN LEGEND

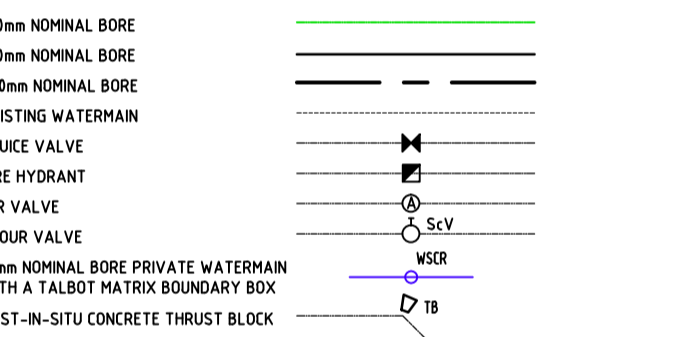

LINE MARKING

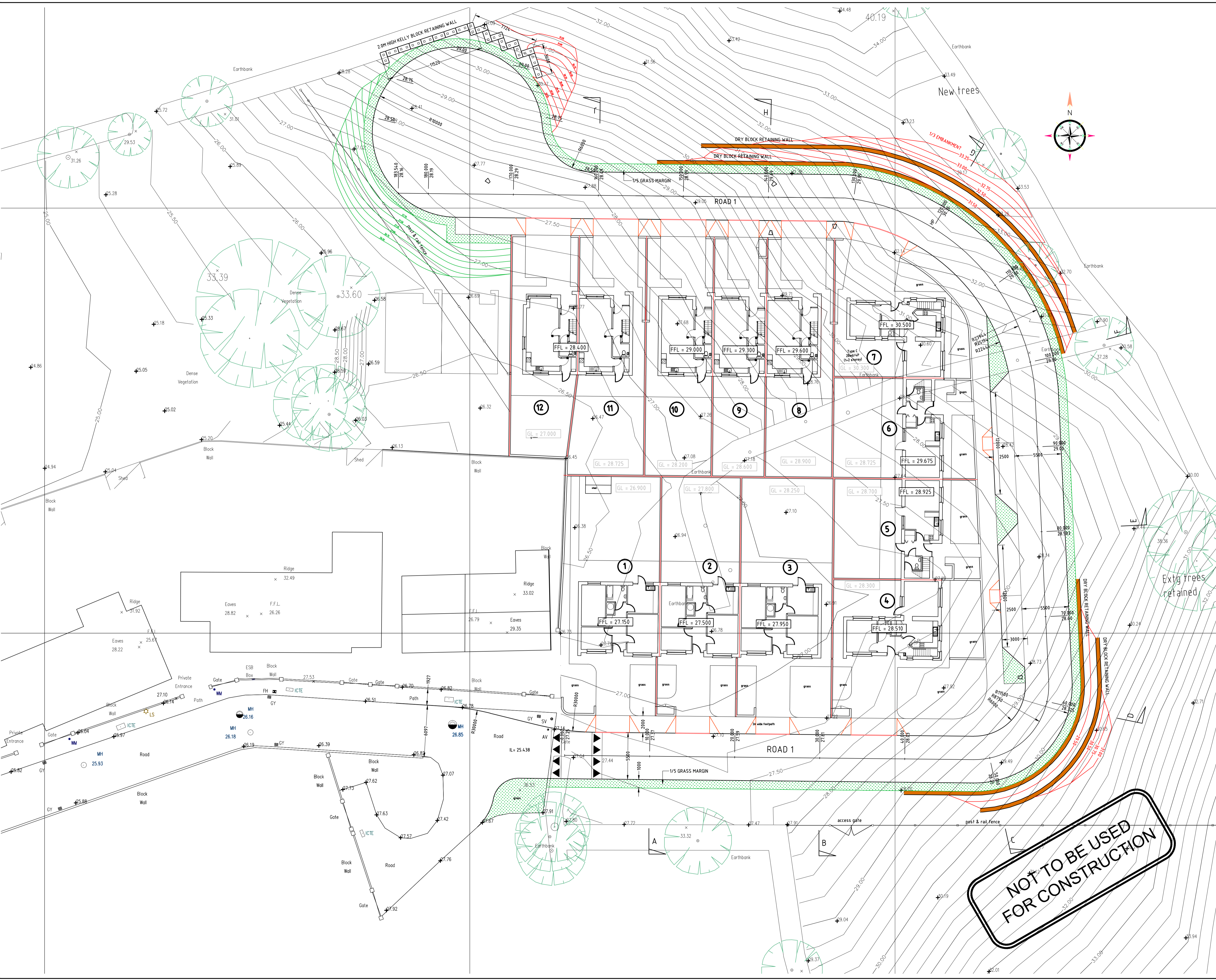
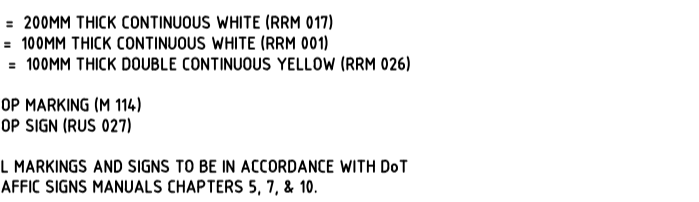

REV	DATE	DESCRIPTION	BY/CHKD/APPD

Client

Limerick CITY & COUNTY COUNCIL

PHM Consulting

11 Mallow Street, Limerick, Ireland V94 WR44
 Tel: +353 (0)61 576020 Email: info@phm.ie Web: www.phm.ie

SOCIAL HOUSING DEVELOPMENT AT MONTPELLIER, CO. LIMERICK

ROADS LAYOUT

Drawn	POR	Scale	1:200	Project Number	108-33	Rev	~
Chkd.	POR	Date	12/2018	Drawing Number	101		A1
Apprd.	EOD	Status	DRAFT D1				

THIS DRAWING IS COPYRIGHT - ELECTRONIC DRAWING FILE

NOTES:

1. ALL HOUSE DRAINS TO BE 150mm ϕ
2. LOCAL DRAINS TO RUN AT A GRADIENT OF 1/40 UNLESS OTHERWISE NOTED
3. DOUBLE GULLIES TO BE PROVIDED AT ALL ROAD SAG CURVES & CUR DE SACS WHERE INDICATED. SEPARATE CONNECTIONS 150mm DIA. SHALL BE PROVIDED FOR EACH GULLY. NO GULLY SHALL BE MORE THAN 10m FROM A SURFACE WATER CONNECTION
4. HOUSE DRAINS SHALL NOT PASS THROUGH A PROPERTY THEY DO NOT SERVE
5. MANHOLES ON HOUSE DRAIN RUNS SHALL BE LOCATED IN PRIVATE PROPERTY IN ALL CASES
6. FOR SEWER LONG SECTIONS SEE DRAWING No. 130 SERIES
7. FOR ROAD CONSTRUCTION DETAILS SEE DRG. No. 151
8. FOR MANHOLE DETAILS SEE DRG. No. 152
9. FOR PIPE BEDDING DETAILS SEE DRG. No. 153
10. ALL PIPES WHICH ARE TO BE TAKEN IN CHARGE BY THE LOCAL AUTHORITY ARE TO BE CONCRETE PIPES COMPLYING WITH IS. 6 & IS. 156 OR B.S. 5911

ROADS LEGEND

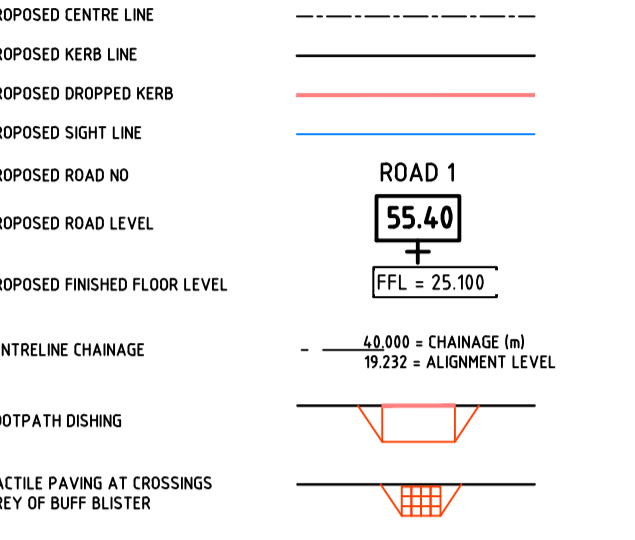

DRAINAGE LEGEND

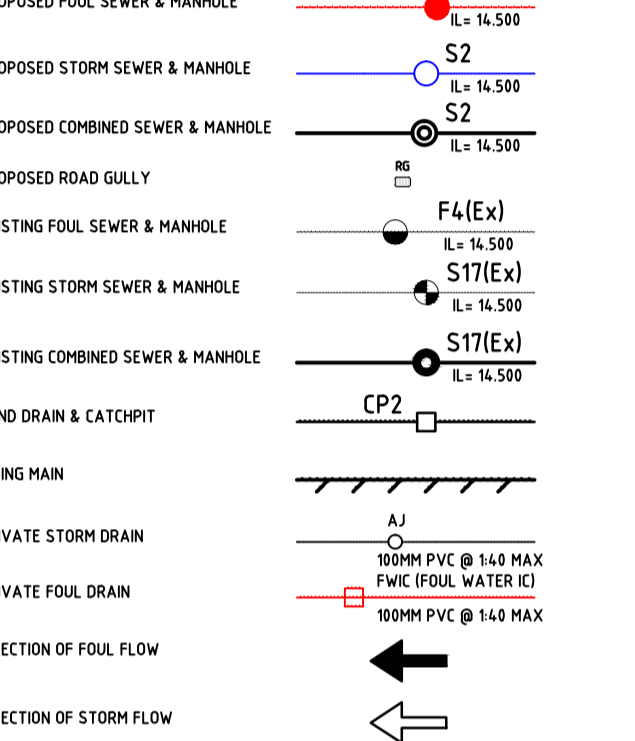

WATERMAIN LEGEND

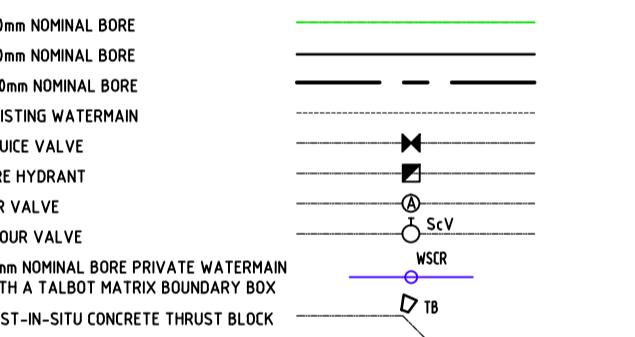

LINE MARKING

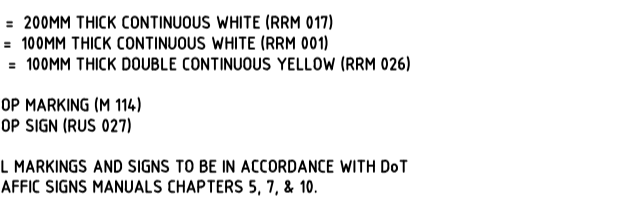

ALL MARKINGS AND SIGNS TO BE IN ACCORDANCE WITH D&T TRAFFIC SIGNS MANUALS CHAPTERS 5, 7, & 10.

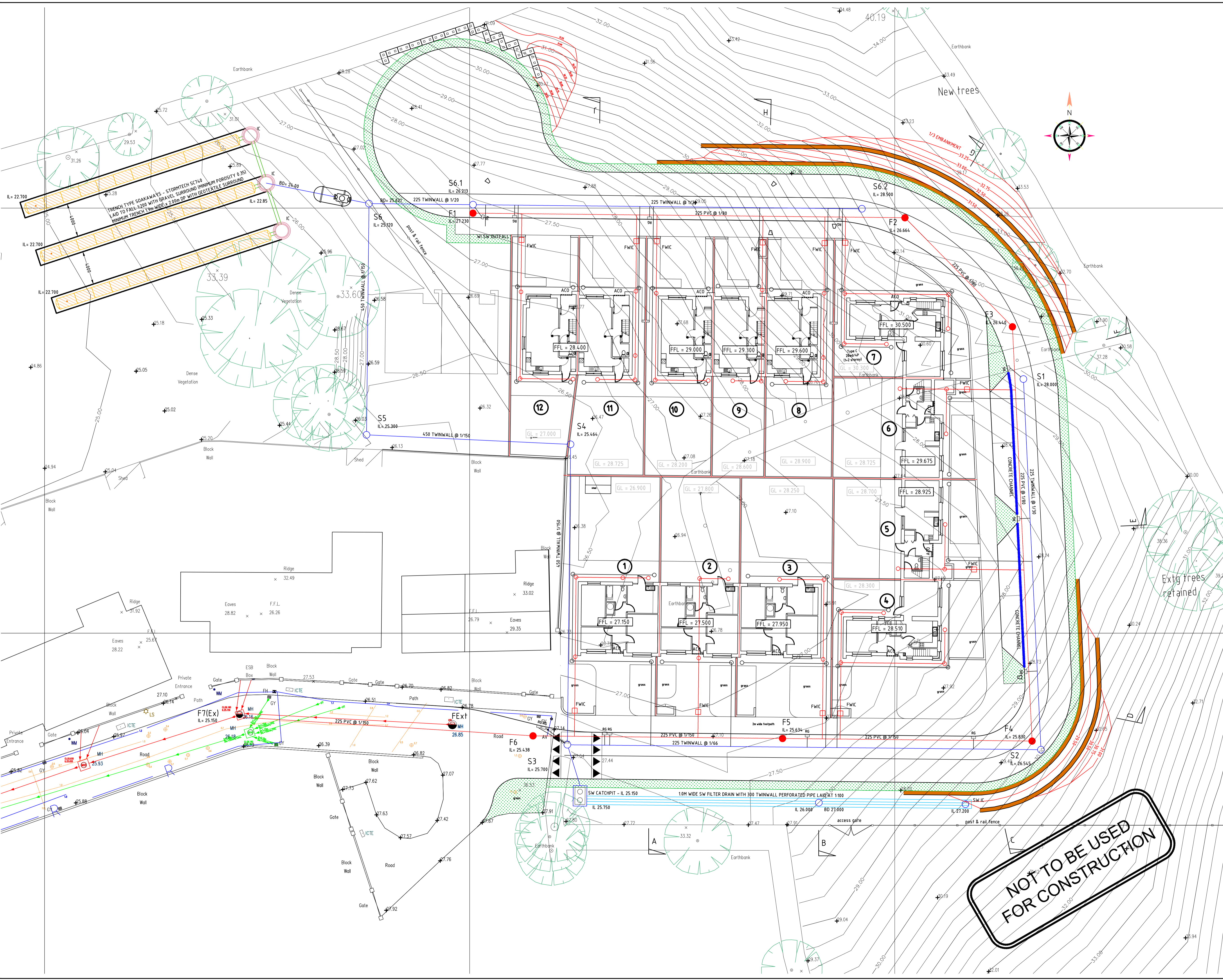

REV	DATE	DESCRIPTION	BY/CHKD/APPD



PHM Consulting
Civil - Structural - Environmental

11 Malloy Street, Limerick, Ireland V94 WRN4
Tel: +353 (0)61 576020 Email: info@phm.ie Web: www.phm.ie

SOCIAL HOUSING DEVELOPMENT AT MONTPELLIER, CO. LIMERICK

DRAINAGE LAYOUT

Drawn	POR	Scale	1:200	Project Number	108-33	Rev	~
Chkd.	POR	Date	12/2018	Drawing Number	111		A1
Apprd.	EOD	Status	DRAFT D1				

NOT TO BE USED FOR CONSTRUCTION

THIS DRAWING IS COPYRIGHT - ELECTRONIC DRAWING FILE

NOTES:

1. ALL HOUSE DRAINS TO BE 150mm ϕ
2. LOCAL DRAINS TO RUN AT A GRADIENT OF 1/40 UNLESS OTHERWISE NOTED
3. DOUBLE GULLIES TO BE PROVIDED AT ALL ROAD SAG CURVES & CUL DE SACS WHERE INDICATED. SEPARATE CONNECTIONS 150mm DIA. SHALL BE PROVIDED FOR EACH GULLY. NO GULLY SHALL BE MORE THAN 10m FROM A SURFACE WATER CONNECTION
4. HOUSE DRAINS SHALL NOT PASS THROUGH A PROPERTY THEY DO NOT SERVE
5. MANHOLES ON HOUSE DRAIN RUNS SHALL BE LOCATED IN PRIVATE PROPERTY IN ALL CASES
6. FOR SEWER LONG SECTIONS SEE DRAWING No. 130 SERIES
7. FOR ROAD CONSTRUCTION DETAILS SEE DRG. No. 151
8. FOR MANHOLE DETAILS SEE DRG. No. 152
9. FOR PIPE BEDDING DETAILS SEE DRG. No. 153
10. ALL PIPES WHICH ARE TO BE TAKEN IN CHARGE BY THE LOCAL AUTHORITY ARE TO BE CONCRETE PIPES COMPLYING WITH I.S. & I.S. 166 OR B.S. 5911

ROADS LEGEND

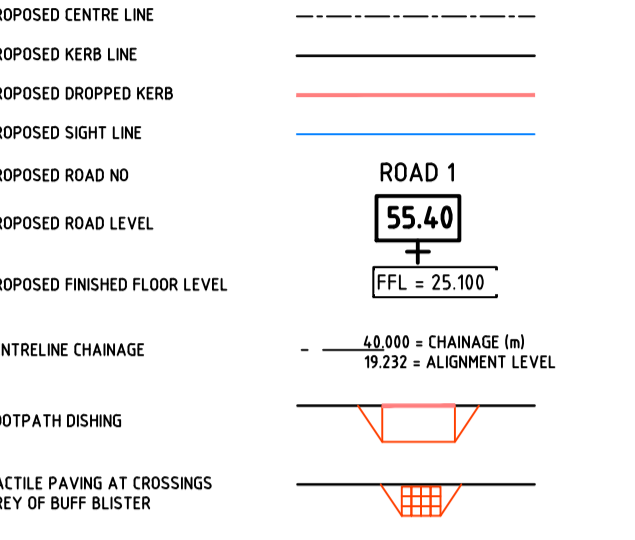

DRAINAGE LEGEND

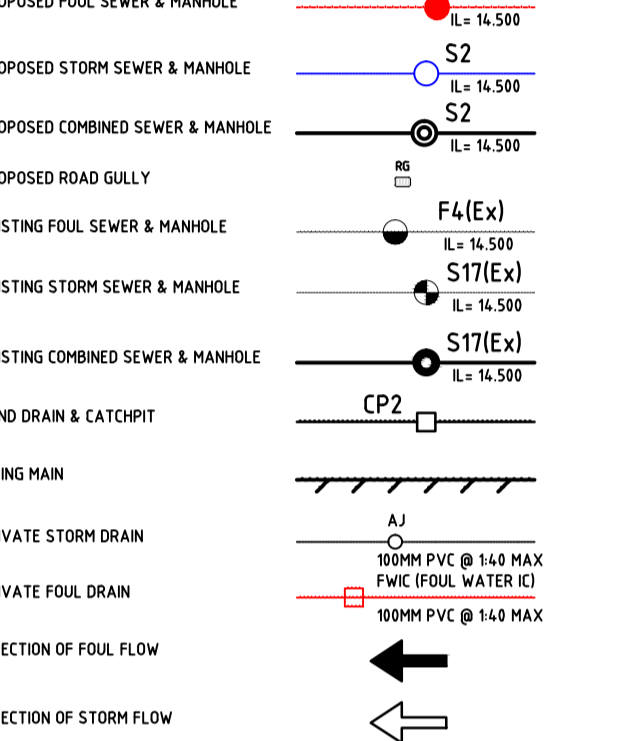

WATERMAIN LEGEND

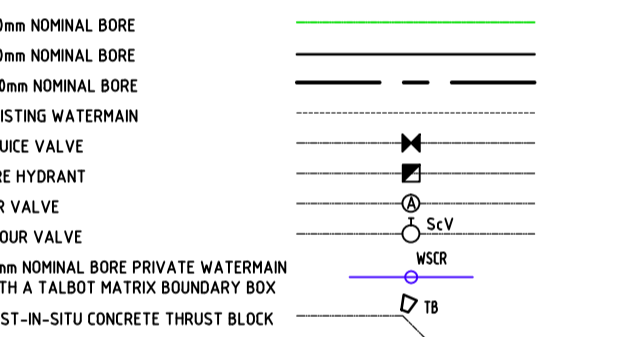

LINE MARKING

L1 = 200MM THICK CONTINUOUS WHITE (BSM 017)
 L2 = 100MM THICK CONTINUOUS WHITE (BSM 001)
 L3 = 100MM THICK DOUBLE CONTINUOUS YELLOW (BSM 026)

STOP MARKING (IN 114)
 STOP SIGN (IRIS 027)

ALL MARKINGS AND SIGNS TO BE IN ACCORDANCE WITH D&T TRAFFIC SIGNS MANUALS CHAPTERS 5, 7, & 10.

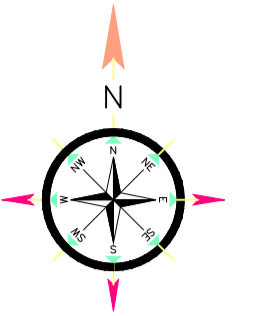
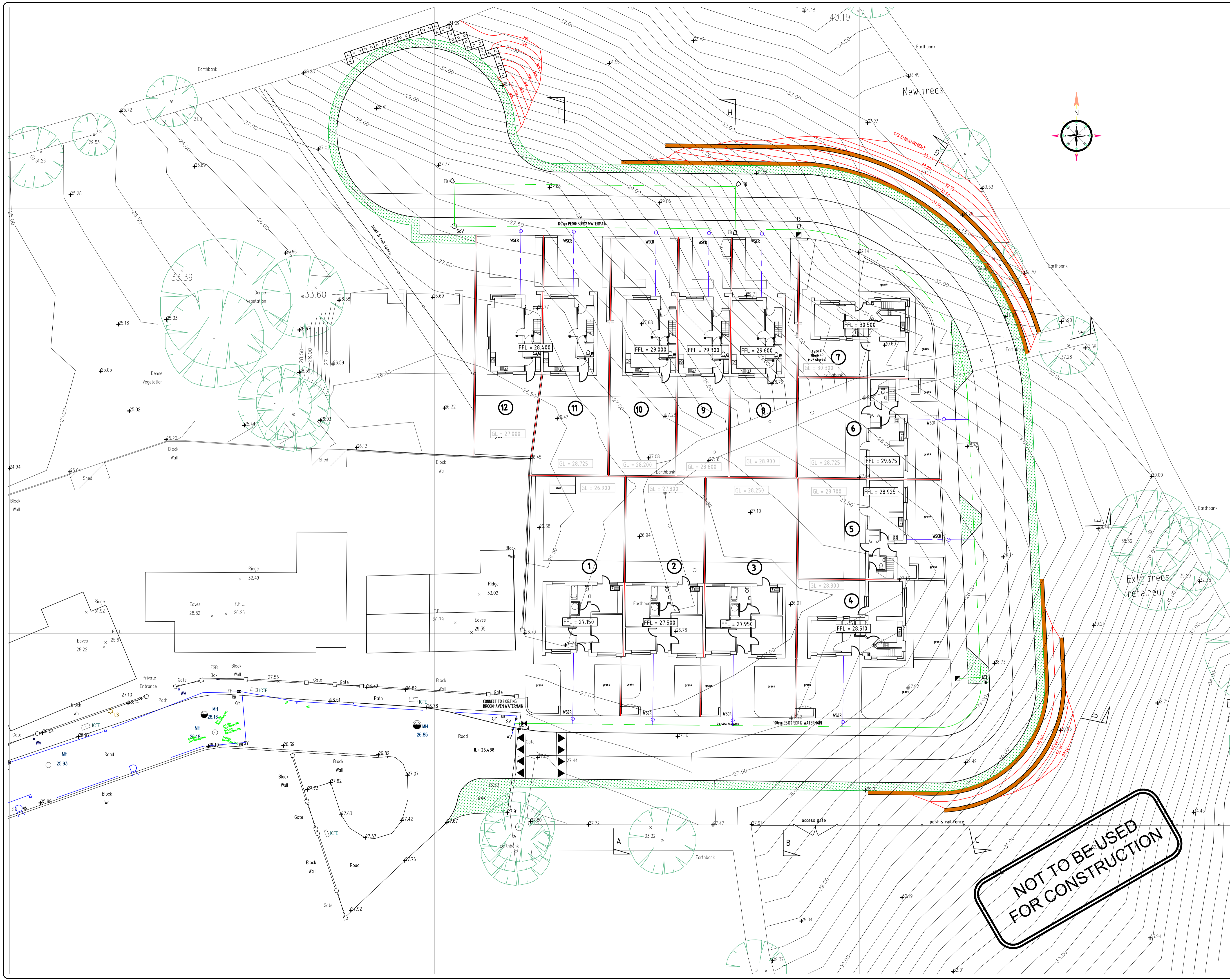

NOT TO BE USED FOR CONSTRUCTION

REV	DATE	DESCRIPTION	BY/CHKD/APPR



PHM Consulting
 Civil - Structural - Environmental
 11 Malloy Street, Limerick, Ireland V94 WRN4
 Tel: +353 (0)61 576020 Email: info@phm.ie Web: www.phm.ie

SOCIAL HOUSING DEVELOPMENT AT MONTPELLIER, CO. LIMERICK

WATERMAIN LAYOUT		Project Number		Rev
Drawn	Scale	108-33		~
POR	1200			
Chkd.	Date	Drawing Number		
POR	12/2018	121		A1
Apprd.	Status			
EOD	DRAFT D1			

THIS DRAWING IS COPYRIGHT - ELECTRONIC DRAWING FILE

NOTES:

1. ALL HOUSE DRAINS TO BE 150mm ϕ
2. LOCAL DRAINS TO RUN AT A GRADIENT OF 1/40 UNLESS OTHERWISE NOTED
3. DOUBLE GULLIES TO BE PROVIDED AT ALL ROAD SAG CURVES & CUL DE SACS WHERE INDICATED. SEPARATE CONNECTIONS 150mm DIA. SHALL BE PROVIDED FOR EACH GULLY. NO GULLY SHALL BE MORE THAN 10m FROM A SURFACE WATER CONNECTION
4. HOUSE DRAINS SHALL NOT PASS THROUGH A PROPERTY THEY DO NOT SERVE
5. MANHOLES ON HOUSE DRAIN RUNS SHALL BE LOCATED IN PRIVATE PROPERTY IN ALL CASES
6. FOR SEWER LONG SECTIONS SEE DRAWING No. 130 SERIES
7. FOR ROAD CONSTRUCTION DETAILS SEE DRG. No. 151
8. FOR MANHOLE DETAILS SEE DRG. No. 152
9. FOR PIPE BEDDING DETAILS SEE DRG. No. 153
10. ALL PIPES WHICH ARE TO BE TAKEN IN CHARGE BY THE LOCAL AUTHORITY ARE TO BE CONCRETE PIPES COMPLYING WITH I.S. 6 & I.S. 166 OR B.S. 5911

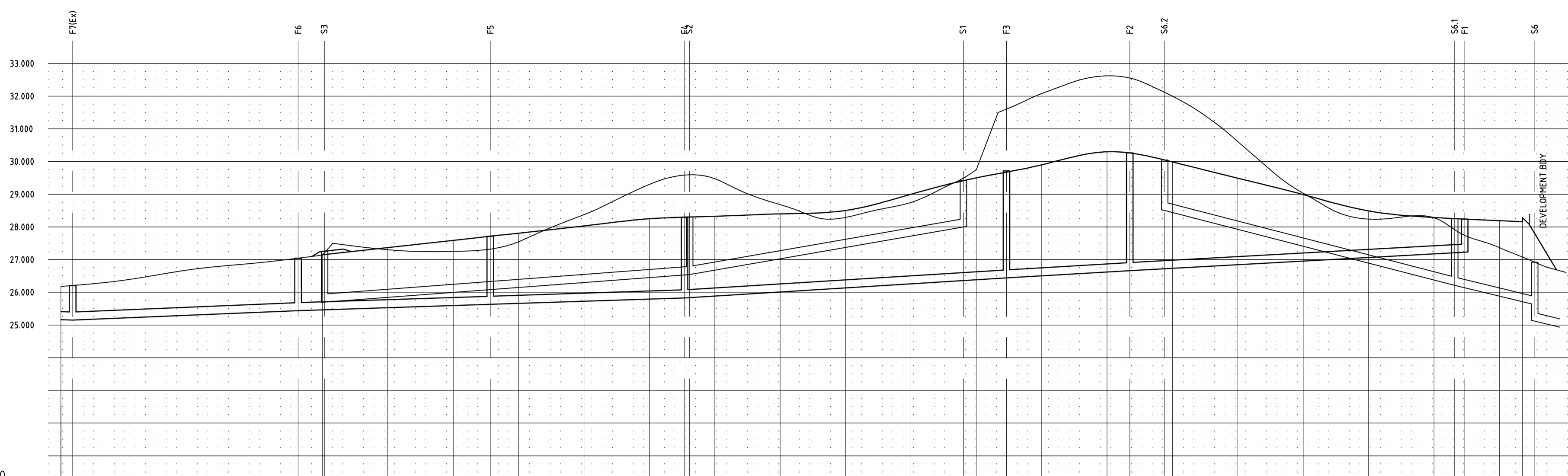
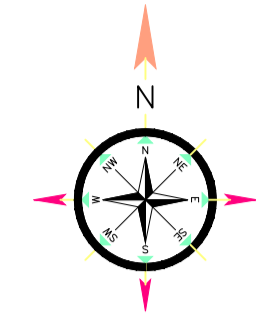

DATUM 20.000

CHAINAGE		-40.00	-30.00	-20.00	-10.00	0.00	10.00	20.00	30.00	40.00	50.00	60.00	70.00	80.00	90.00	100.00	110.00	120.00	130.00	140.00	150.00	160.00	170.00	180.00	185.54																																																																																																																																																																																																																																																																																																																																																																																																																																																																																																																																																																																																																																																																																																																																																																																																																																																																																																																																																																																								
EXISTING GROUND LEVEL		26.88	26.38	26.70	26.90	27.14	27.50	27.75	27.50	27.75	28.00	28.25	28.50	28.75	29.00	29.25	29.50	29.75	30.00	30.25	30.50	30.75	31.00	31.25	31.50	31.75	32.00	32.25	32.50	32.75	33.00	33.25	33.50	33.75	34.00	34.25	34.50	34.75	35.00	35.25	35.50	35.75	36.00	36.25	36.50	36.75	37.00	37.25	37.50	37.75	38.00	38.25	38.50	38.75	39.00	39.25	39.50	39.75	40.00	40.25	40.50	40.75	41.00	41.25	41.50	41.75	42.00	42.25	42.50	42.75	43.00	43.25	43.50	43.75	44.00	44.25	44.50	44.75	45.00	45.25	45.50	45.75	46.00	46.25	46.50	46.75	47.00	47.25	47.50	47.75	48.00	48.25	48.50	48.75	49.00	49.25	49.50	49.75	50.00	50.25	50.50	50.75	51.00	51.25	51.50	51.75	52.00	52.25	52.50	52.75	53.00	53.25	53.50	53.75	54.00	54.25	54.50	54.75	55.00	55.25	55.50	55.75	56.00	56.25	56.50	56.75	57.00	57.25	57.50	57.75	58.00	58.25	58.50	58.75	59.00	59.25	59.50	59.75	60.00	60.25	60.50	60.75	61.00	61.25	61.50	61.75	62.00	62.25	62.50	62.75	63.00	63.25	63.50	63.75	64.00	64.25	64.50	64.75	65.00	65.25	65.50	65.75	66.00	66.25	66.50	66.75	67.00	67.25	67.50	67.75	68.00	68.25	68.50	68.75	69.00	69.25	69.50	69.75	70.00	70.25	70.50	70.75	71.00	71.25	71.50	71.75	72.00	72.25	72.50	72.75	73.00	73.25	73.50	73.75	74.00	74.25	74.50	74.75	75.00	75.25	75.50	75.75	76.00	76.25	76.50	76.75	77.00	77.25	77.50	77.75	78.00	78.25	78.50	78.75	79.00	79.25	79.50	79.75	80.00	80.25	80.50	80.75	81.00	81.25	81.50	81.75	82.00	82.25	82.50	82.75	83.00	83.25	83.50	83.75	84.00	84.25	84.50	84.75	85.00	85.25	85.50	85.75	86.00	86.25	86.50	86.75	87.00	87.25	87.50	87.75	88.00	88.25	88.50	88.75	89.00	89.25	89.50	89.75	90.00	90.25	90.50	90.75	91.00	91.25	91.50	91.75	92.00	92.25	92.50	92.75	93.00	93.25	93.50	93.75	94.00	94.25	94.50	94.75	95.00	95.25	95.50	95.75	96.00	96.25	96.50	96.75	97.00	97.25	97.50	97.75	98.00	98.25	98.50	98.75	99.00	99.25	99.50	99.75	100.00	100.25	100.50	100.75	101.00	101.25	101.50	101.75	102.00	102.25	102.50	102.75	103.00	103.25	103.50	103.75	104.00	104.25	104.50	104.75	105.00	105.25	105.50	105.75	106.00	106.25	106.50	106.75	107.00	107.25	107.50	107.75	108.00	108.25	108.50	108.75	109.00	109.25	109.50	109.75	110.00	110.25	110.50	110.75	111.00	111.25	111.50	111.75	112.00	112.25	112.50	112.75	113.00	113.25	113.50	113.75	114.00	114.25	114.50	114.75	115.00	115.25	115.50	115.75	116.00	116.25	116.50	116.75	117.00	117.25	117.50	117.75	118.00	118.25	118.50	118.75	119.00	119.25	119.50	119.75	120.00	120.25	120.50	120.75	121.00	121.25	121.50	121.75	122.00	122.25	122.50	122.75	123.00	123.25	123.50	123.75	124.00	124.25	124.50	124.75	125.00	125.25	125.50	125.75	126.00	126.25	126.50	126.75	127.00	127.25	127.50	127.75	128.00	128.25	128.50	128.75	129.00	129.25	129.50	129.75	130.00	130.25	130.50	130.75	131.00	131.25	131.50	131.75	132.00	132.25	132.50	132.75	133.00	133.25	133.50	133.75	134.00	134.25	134.50	134.75	135.00	135.25	135.50	135.75	136.00	136.25	136.50	136.75	137.00	137.25	137.50	137.75	138.00	138.25	138.50	138.75	139.00	139.25	139.50	139.75	140.00	140.25	140.50	140.75	141.00	141.25	141.50	141.75	142.00	142.25	142.50	142.75	143.00	143.25	143.50	143.75	144.00	144.25	144.50	144.75	145.00	145.25	145.50	145.75	146.00	146.25	146.50	146.75	147.00	147.25	147.50	147.75	148.00	148.25	148.50	148.75	149.00	149.25	149.50	149.75	150.00	150.25	150.50	150.75	151.00	151.25	151.50	151.75	152.00	152.25	152.50	152.75	153.00	153.25	153.50	153.75	154.00	154.25	154.50	154.75	155.00	155.25	155.50	155.75	156.00	156.25	156.50	156.75	157.00	157.25	157.50	157.75	158.00	158.25	158.50	158.75	159.00	159.25	159.50	159.75	160.00	160.25	160.50	160.75	161.00	161.25	161.50	161.75	162.00	162.25	162.50	162.75	163.00	163.25	163.50	163.75	164.00	164.25	164.50	164.75	165.00	165.25	165.50	165.75	166.00	166.25	166.50	166.75	167.00	167.25	167.50	167.75	168.00	168.25	168.50	168.75	169.00	169.25	169.50	169.75	170.00	170.25	170.50	170.75	171.00	171.25	171.50	171.75	172.00	172.25	172.50	172.75	173.00	173.25	173.50	173.75	174.00	174.25	174.50	174.75	175.00	175.25	175.50	175.75	176.00	176.25	176.50	176.75	177.00	177.25	177.50	177.75	178.00	178.25	178.50	178.75	179.00	179.25	179.50	179.75	180.00	180.25	180.50	180.75	181.00	181.25	181.50	181.75	182.00	182.25	182.50	182.75	183.00	183.25	183.50	183.75	184.00	184.25	184.50	184.75	185.00	185.25	185.50	185.75	186.00	186.25	186.50	186.75	187.00	187.25	187.50	187.75	188.00	188.25	188.50	188.75	189.00	189.25	189.50	189.75	190.00	190.25	190.50	190.75	191.00	191.25	191.50	191.75	192.00	192.25	192.50	192.75	193.00	193.25	193.50	193.75	194.00	194.25	194.50	194.75	195.00	195.25	195.50	195.75	196.00	196.25	196.50	196.75	197.00	197.25	197.50	197.75	198.00	198.25	198.50	198.75	199.00	199.25	199.50	199.75	200.00	200.25	200.50	200.75	201.00	201.25	201.50	201.75	202.00	202.25	202.50	202.75	203.00	203.25	203.50	203.75	204.00	204.25	204.50	204.75	205.00	205.25	205.50	205.75	206.00	206.25	206.50	206.75	207.00	207.25	207.50	207.75	208.00	208.25	208.50	208.75	209.00	209.25	209.50	209.75	210.00	210.25	210.50	210.75	211.00	211.25	211.50	211.75	212.00	212.25	212.50	212.75	213.00	213.25	213.50	213.75	214.00	214.25	214.50	214.75	215.00	215.25	215.50	215.75	216.00	216.25	216.50	216.75	217.00	217.25	217.50	217.75	218.00	218.25	218.50	218.75	219.00	219.25	219.50	219.75	220.00	220.25	220.50	220.75	221.00	221.25	221.50	221.75	222.00	222.25	222.50	222.75	223.00	223.25	223.50	223.75	224.00	224.25	224.50	224.75	225.00	225.25	225.50	225.75	226.00	226.25	226.50	226.75	227.00	227.25	227.50	227.75	228.00	228.25	228.50	228.75	229.00	229.25	229.50	229.75	230.00	230.25	230.50	230.75	231.00	231.25	231.50	231.75	232.00	232.25	232.50	232.75	233.00	233.25	233.50	233.75	234.00	234.25	234.50	234.75	235.00	235.25	235.50	235.75	236.00	236.25	236.50	236.75	237.00	237.25	237.50	237.75	238.00	238.25	238.50	238.75	239.00	239.25	239.50	239.75	240.00	240.25	240.50	240.75	241.00	241.25	241.50	241.75	242.00	242.25	242.50	242.75	243.00	243.25	243.50	243.75	244.00	244.25	244.50	244.75	245.00	245.25	245.50	245.75	246.00	246.25	246.50	246.75	247.00	247.25	247.50	247.75	248.00	248.25	248.50	248.75	249.00	249.25	249.50	249.75	250.00	250.25	250.50	250.75	251.00	251.25	251.50	251.75	252.00	252.25	252.50	252.75	253.00	253.25	253.50	253.75	254.00	254.25	254.50	254.75	255.00	255.25	255.50	255.75	256.00	256.25	256.50	256.75	257.00	257.25	257.50	257.75	258.00	258.25	258.50	258.75	259.00	259.25	259.50	259.75	260.00	260.25	260.50	260.75	261.00	261.25	261.50	261.75	262.00	262.25	262.50	262.75	263.00	263.25	263.50	263.75	264.00	264.25	264.50	264.75	265.00	265.25	265.50	265.75	266.00	266.25	266.50	266.75	267.00	267.25	267.50	267.75	268.00	268.25	268.50	268.75	269.00	269.25	26

- THIS DRAWING IS COPYRIGHT - ELECTRONIC DRAWING FILE
- NOTES:
1. ALL HOUSE DRAINS TO BE 150mm ϕ .
 2. LOCAL DRAINS TO RUN AT A GRADIENT OF 1/40 UNLESS OTHERWISE NOTED.
 3. DOUBLE GULLIES TO BE PROVIDED AT ALL ROAD SAG CURVES & CUR DE SACS WHERE INDICATED. SEPARATE CONNECTIONS 150mm DIA. SHALL BE PROVIDED FOR EACH GULLY. NO GULLY SHALL BE MORE THAN 10m FROM A SURFACE WATER CONNECTION.
 4. HOUSE DRAINS SHALL NOT PASS THROUGH A PROPERTY THEY DO NOT SERVE.
 5. MANHOLES ON HOUSE DRAIN RUNS SHALL BE LOCATED IN PRIVATE PROPERTY IN ALL CASES.
 6. FOR SEWER LONG SECTIONS SEE DRAWING No. 130 SERIES.
 7. FOR ROAD CONSTRUCTION DETAILS SEE DRG. No. 151.
 8. FOR MANHOLE DETAILS SEE DRG. No. 152.
 9. FOR PIPE BEDDING DETAILS SEE DRG. No. 153.
 10. ALL PIPES WHICH ARE TO BE TAKEN IN CHARGE BY THE LOCAL AUTHORITY ARE TO BE CONCRETE PIPES COMPLYING WITH I.S. 6 & I.S. 166 OR B.S. 5911.

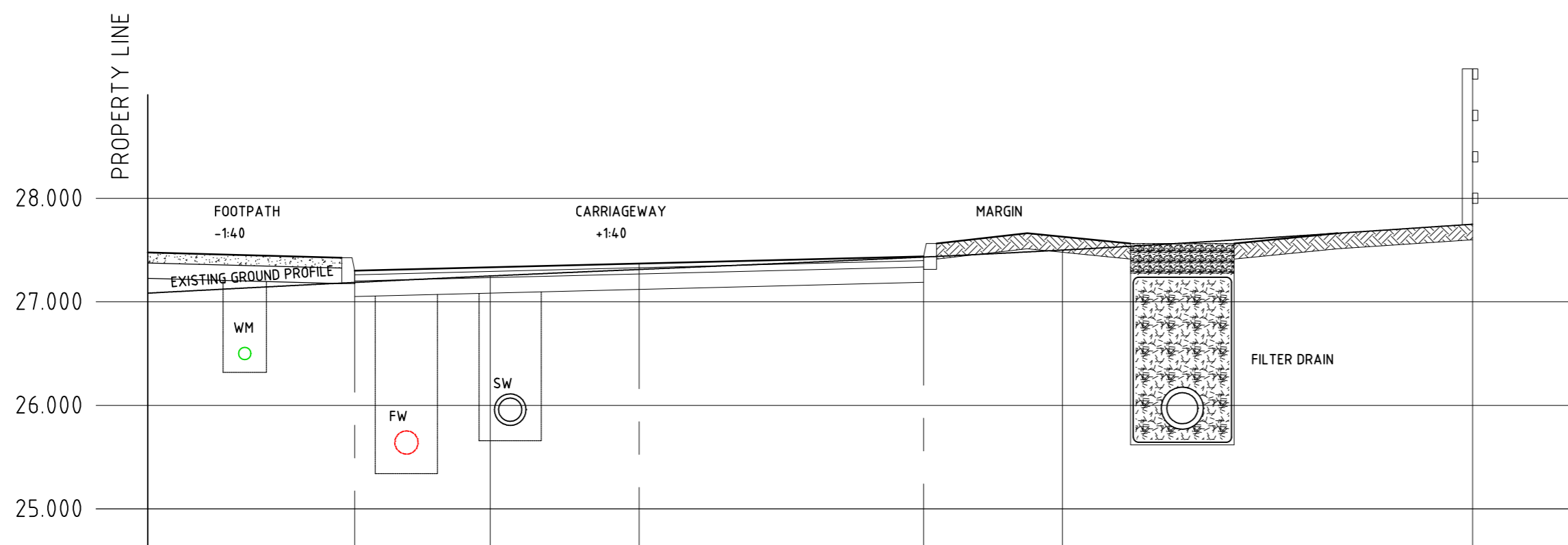

DATUM 24.000

CHAINAGE	0.00	2.00	4.75	7.50	8.50	9.50	10.50
EXISTING GROUND LEVEL		27.25				27.50	27.75
ALIGNMENT LEVEL	27.76	27.426 27.301	27.37	27.438 27.559	27.662	27.562	

SECTION A
SCALE: H=150, V=150

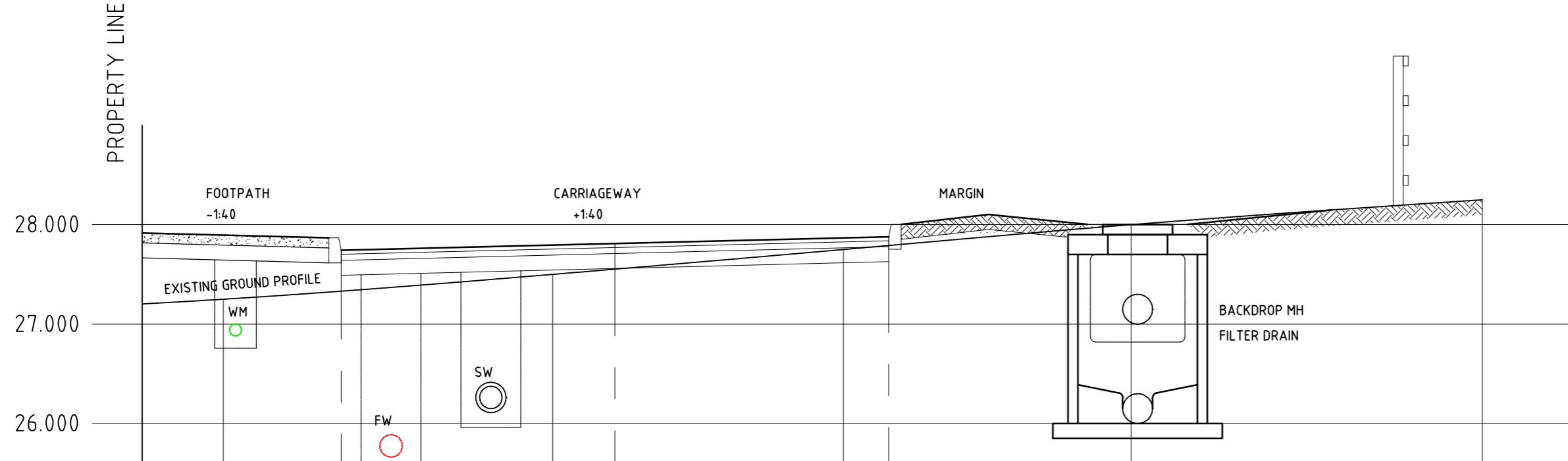

DATUM 25.000

CHAINAGE	0.00	2.00	4.75	7.50	8.50	9.50	10.50
EXISTING GROUND LEVEL		27.250	27.500	27.750		28.000	28.250
ALIGNMENT LEVEL	27.96	27.866 27.744	27.81	27.879 28.003			

SECTION B
SCALE: H=150, V=150

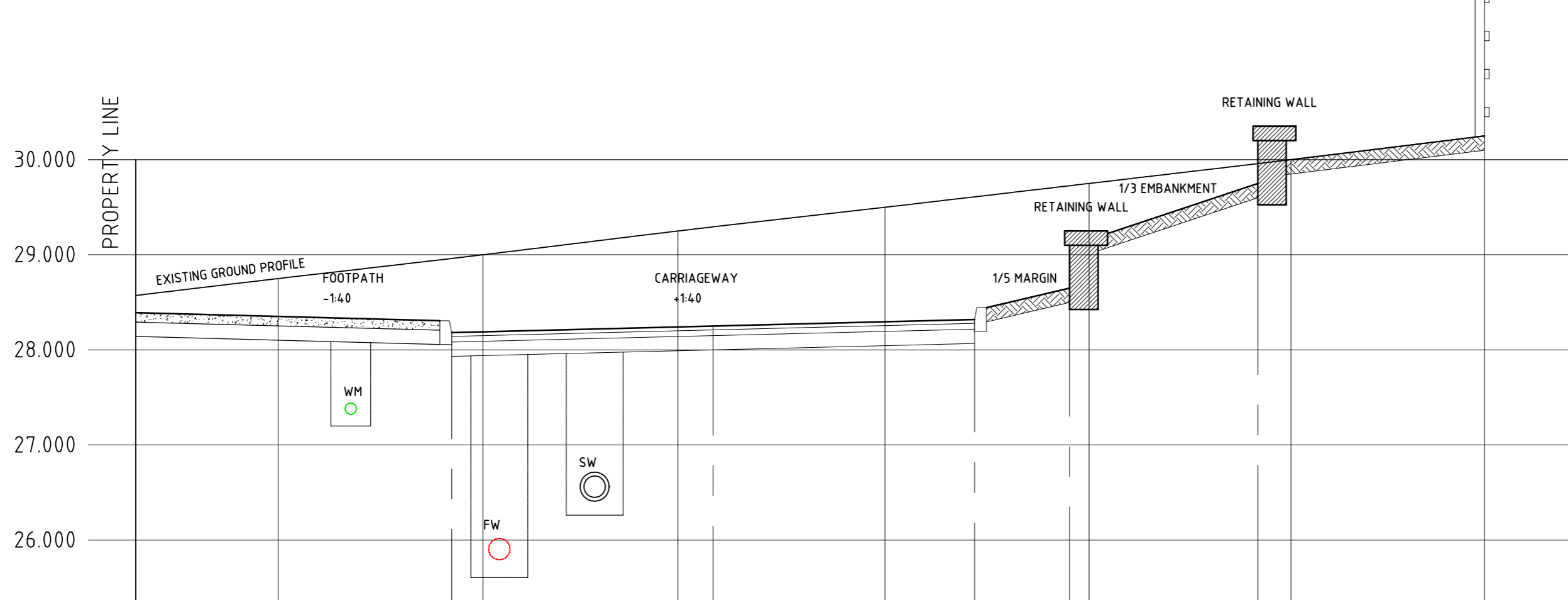

DATUM 25.000

CHAINAGE	0.00	3.325	6.075	8.825	9.825	11.825		
EXISTING GROUND LEVEL		28.75	29.00	29.250	29.300	29.750	30.000	30.250
ALIGNMENT LEVEL	28.392	28.306 28.181	28.250	28.319 28.443	28.650 29.250	29.750 30.350		

SECTION C
SCALE: H=150, V=150

NOT TO BE USED FOR CONSTRUCTION

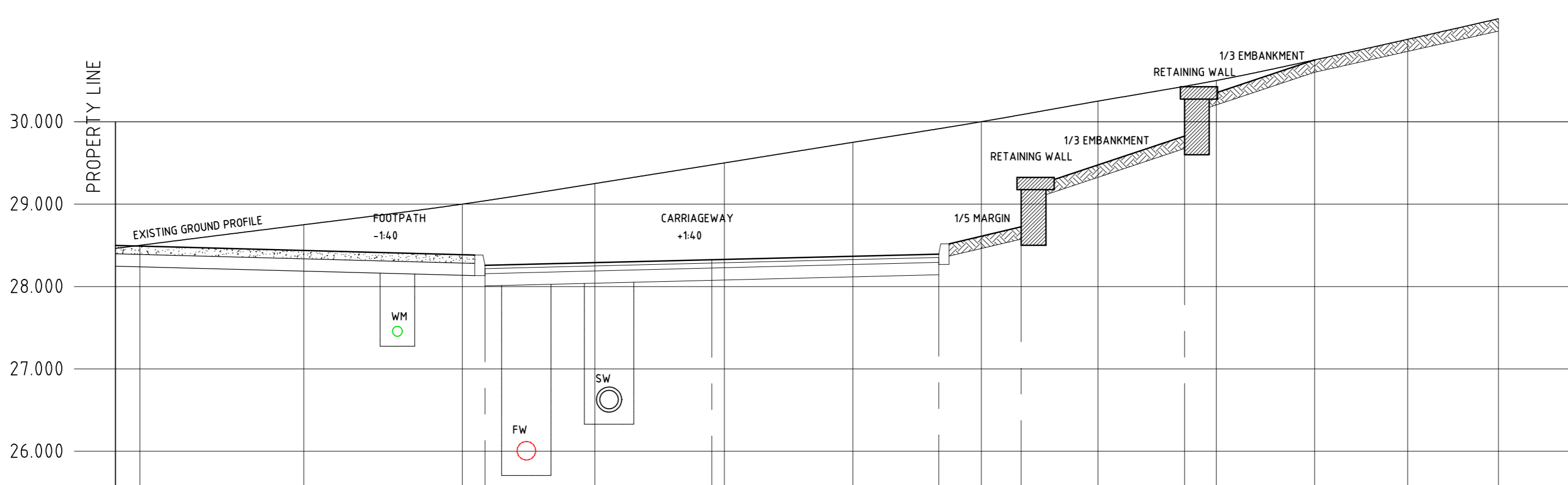

DATUM 25.000

CHAINAGE	0.00	4.481	7.231	9.981	10.981	12.981						
EXISTING GROUND LEVEL	28.50	28.75	29.00	29.25	29.50	29.75	30.00	30.25	30.50	30.75	31.00	31.25
ALIGNMENT LEVEL	28.392	28.381 28.256	28.385	28.393 28.519	28.650 29.250	29.750 30.350						

SECTION D
SCALE: H=150, V=150

REV	DATE	DESCRIPTION	BY/CHKD/APPD
-----	------	-------------	--------------



PHM Consulting
Civil - Structural - Environmental

11 Mallow Street, Limerick, Ireland
Tel: +353 (0)61 574020 E-mail: info@phm.ie Web: www.phm.ie

SOCIAL HOUSING DEVELOPMENT AT
MONTPELLIER, CO. LIMERICK

CROSS SECTIONS - SHEET 1

Drawn	POR	Scale	150	Project Number	108-33	Rev.	~
Chkd.	POR	Date	12/2018	Drawing Number	132		A1
Apprd.	EOD	Status	DRAFT D1				

THIS DRAWING IS COPYRIGHT - ELECTRONIC DRAWING FILE

NOTES:

1. ALL HOUSE DRAINS TO BE 150mm ϕ .
2. LOCAL DRAINS TO RUN AT A GRADIENT OF 1/40 UNLESS OTHERWISE NOTED.
3. DOUBLE GULLIES TO BE PROVIDED AT ALL ROAD SAG CURVES & CUL DE SACS WHERE INDICATED. SEPARATE CONNECTIONS 150mm DIA. SHALL BE PROVIDED FOR EACH GULLY. NO GULLY SHALL BE MORE THAN 10m FROM A SURFACE WATER CONNECTION.
4. HOUSE DRAINS SHALL NOT PASS THROUGH A PROPERTY THEY DO NOT SERVE.
5. MANHOLES ON HOUSE DRAIN RUNS SHALL BE LOCATED IN PRIVATE PROPERTY IN ALL CASES.
6. FOR SEWER LONG SECTIONS SEE DRAWING No. 130 SERIES.
7. FOR ROAD CONSTRUCTION DETAILS SEE DRG. No. 151.
8. FOR MANHOLE DETAILS SEE DRG. No. 152.
9. FOR PIPE BEDDING DETAILS SEE DRG. No. 153.
10. ALL PIPES WHICH ARE TO BE TAKEN IN CHARGE BY THE LOCAL AUTHORITY ARE TO BE CONCRETE PIPES COMPLYING WITH L.S. 6 & 13, 166 OR B.S. 5911.

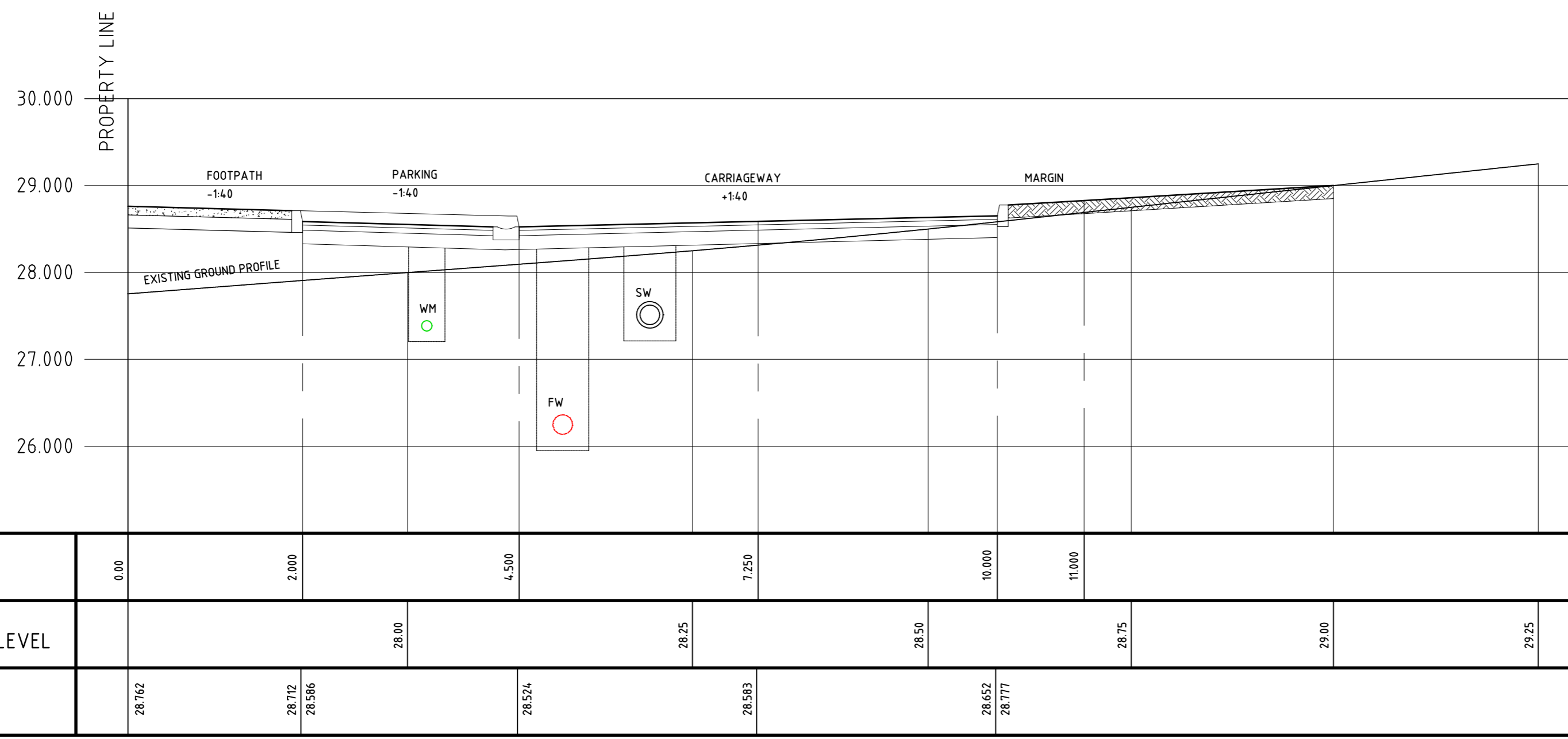

SECTION E
SCALE : H=150, V=150

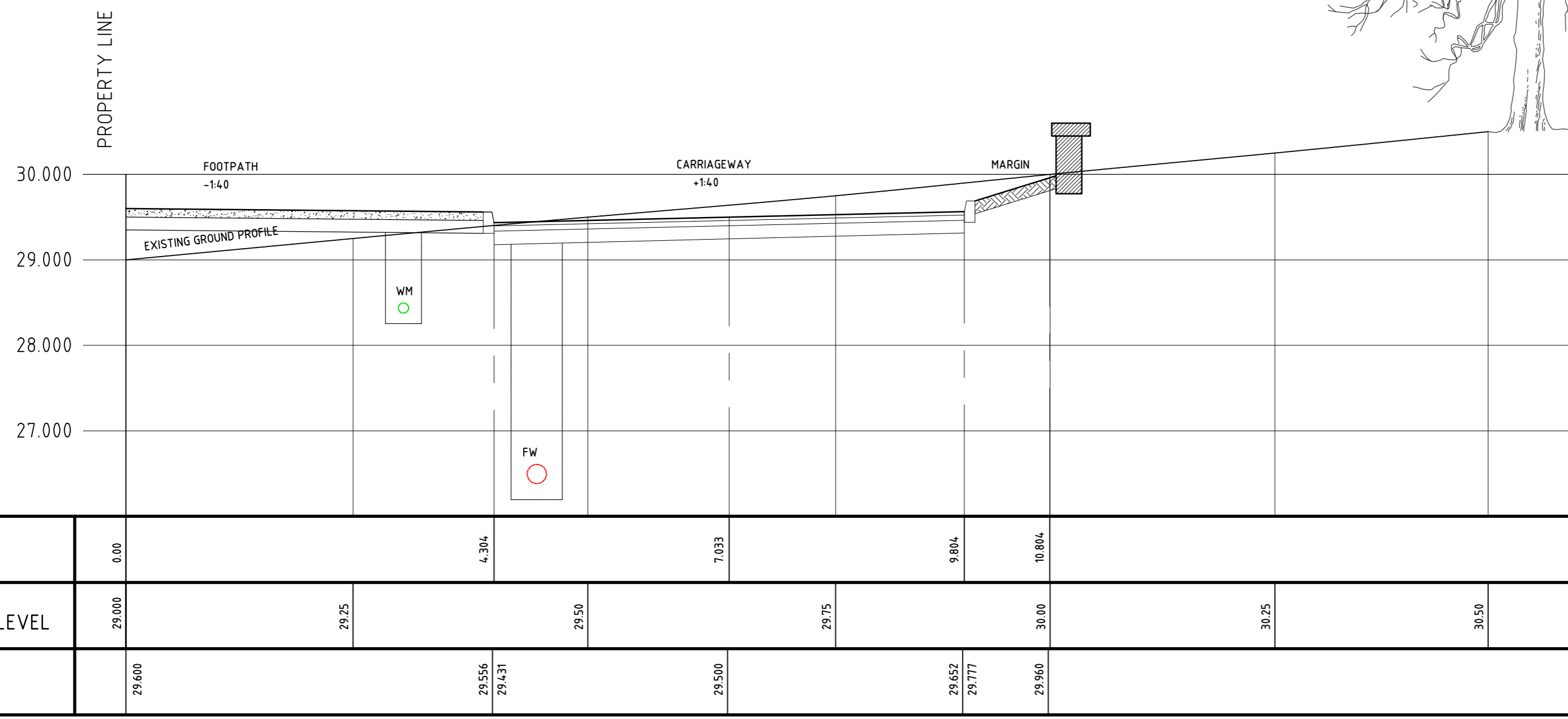

SECTION F
SCALE : H=150, V=150

NOT TO BE USED FOR CONSTRUCTION

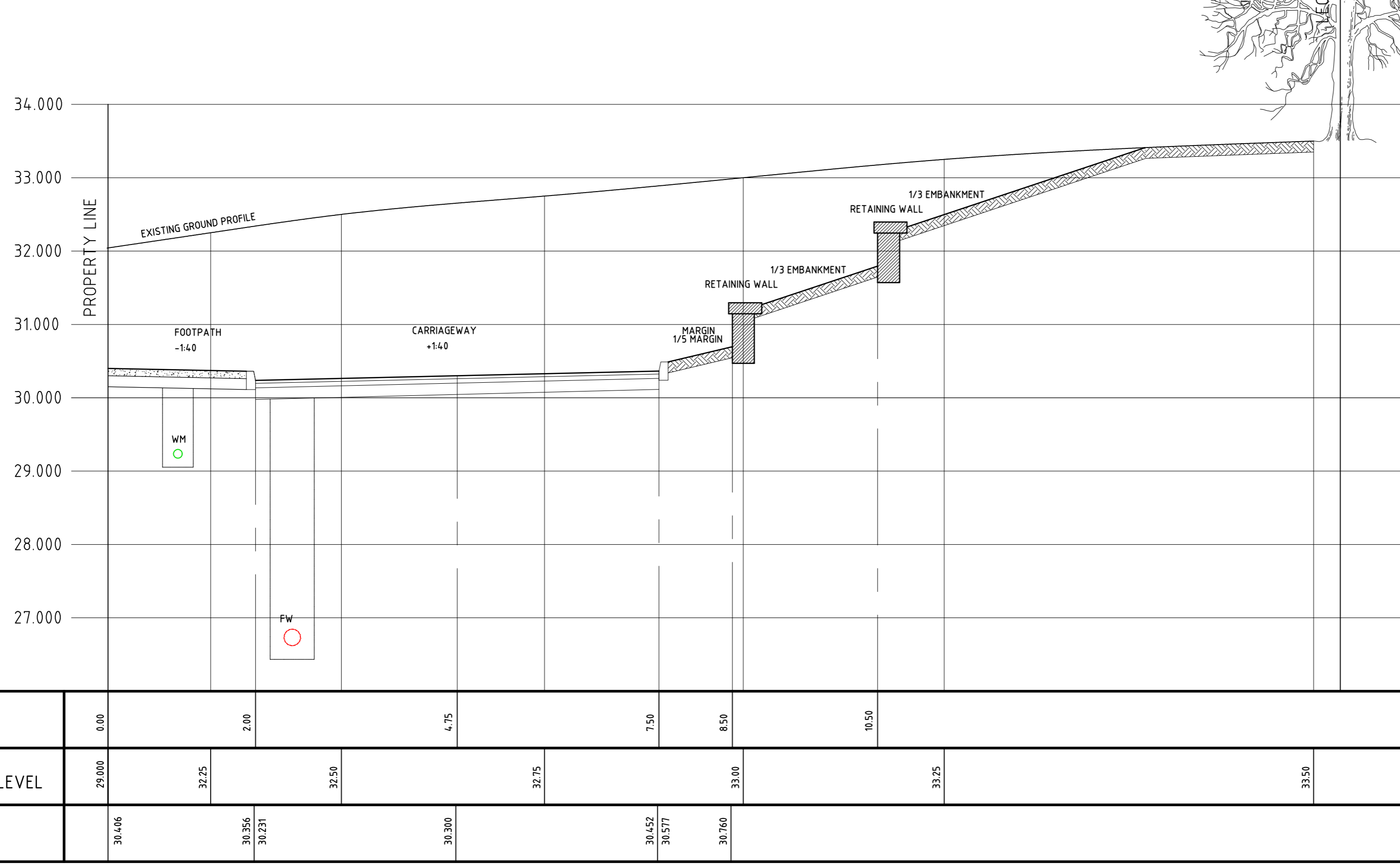

SECTION G
SCALE : H=150, V=150

REV	DATE	DESCRIPTION	BY/CHKD/APPD
-----	------	-------------	--------------



11 Mallow Street, Limerick, Ireland
Tel: +353 (0)61 5746200 E-mail: info@phm.ie Web: www.phm.ie

SOCIAL HOUSING DEVELOPMENT AT MONTPELLIER, CO. LIMERICK

CROSS SECTIONS - SHEET 2

Drawn	POR	Scale	150	Project Number	108-33	Rev.	~
Chkd.	POR	Date	12/2018	Drawing Number	133		A1
Apprd.	EOD	Status	DRAFT 01				

THIS DRAWING IS COPYRIGHT - ELECTRONIC DRAWING FILE

NOTES:

1. ALL HOUSE DRAINS TO BE 150mm ϕ .
2. LOCAL DRAINS TO RUN AT A GRADIENT OF 1/40 UNLESS OTHERWISE NOTED.
3. DOUBLE GULLIES TO BE PROVIDED AT ALL ROAD SAG CURVES & CUL DE SACS WHERE INDICATED. SEPARATE CONNECTIONS 150mm DIA. SHALL BE PROVIDED FOR EACH GULLY. NO GULLY SHALL BE MORE THAN 10m FROM A SURFACE WATER CONNECTION.
4. HOUSE DRAINS SHALL NOT PASS THROUGH A PROPERTY THEY DO NOT SERVE.
5. MANHOLES ON HOUSE DRAIN RUNS SHALL BE LOCATED IN PRIVATE PROPERTY IN ALL CASES.
6. FOR SEWER LONG SECTIONS SEE DRAWING No. 130 SERIES.
7. FOR ROAD CONSTRUCTION DETAILS SEE DRG. No. 151.
8. FOR MANHOLE DETAILS SEE DRG. No. 152.
9. FOR PIPE BEDDING DETAILS SEE DRG. No. 153.
10. ALL PIPES WHICH ARE TO BE TAKEN IN CHARGE BY THE LOCAL AUTHORITY ARE TO BE CONCRETE PIPES COMPLYING WITH I.S. 6 & I.S. 166 OR B.S. 5911.

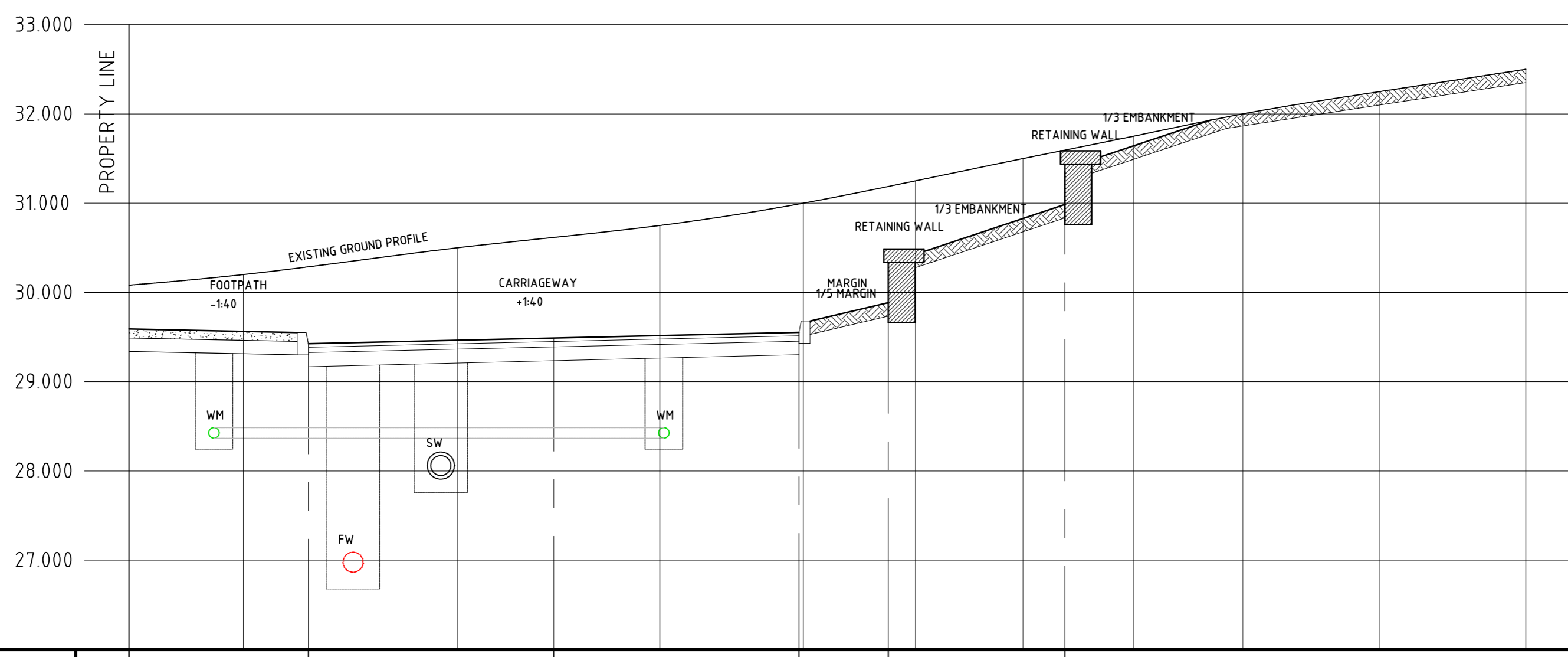

CHAINAGE	0.00	2.00	4.75	7.50	8.50	10.50					
EXISTING GROUND LEVEL	29.000	30.25	30.50	30.75	31.00	31.25	31.50	31.75	32.00	32.25	32.50
ALIGNMENT LEVEL	29.596	29.546 29.421	29.49	29.559 29.683	29.883 30.483	30.985 31.585					

SECTION H
SCALE: H=1:50, V=1:50



CHAINAGE	0.00	2.00	4.75	7.50							
EXISTING GROUND LEVEL	29.000	30.25	30.50	30.75	31.00	31.25	31.50	31.75	29.50	29.75	30.00
ALIGNMENT LEVEL	28.596	28.546 28.421	28.49	28.559 28.683							

SECTION J
SCALE: H=1:50, V=1:50

NOT TO BE USED FOR CONSTRUCTION

REV	DATE	DESCRIPTION	BY/CHKD/APPD



PHM Consulting
Civil - Structural - Environmental

11 Mallow Street, Limerick, Ireland
Tel: +353 (0)61 574020 E-mail: info@phm.ie Web: www.phm.ie

SOCIAL HOUSING DEVELOPMENT AT
MONTPELLIER, CO. LIMERICK

CROSS SECTIONS - SHEET 3

Drawn	Scale	Project Number	Rev.
POR	1:50	108-33	~
Chkd.	Date	Drawing Number	
POR	12/2018	134	A1
Apprd.	Status		
EOD	DRAFT 01		

THIS DRAWING IS COPYRIGHT - ELECTRONIC DRAWING FILE

NOTES:

1. ALL HOUSE DRAINS TO BE 150mm \varnothing
2. LOCAL DRAINS TO RUN AT A GRADIENT OF 1/40 UNLESS OTHERWISE NOTED
3. DOUBLE GULLIES TO BE PROVIDED AT ALL ROAD SAG CURVES & CUL DE SACS WHERE INDICATED. SEPARATE CONNECTIONS 150mm DIA. SHALL BE PROVIDED FOR EACH GULLY. NO GULLY SHALL BE MORE THAN 10m FROM A SURFACE WATER CONNECTION
4. HOUSE DRAINS SHALL NOT PASS THROUGH A PROPERTY THEY DO NOT SERVE
5. MANHOLES ON HOUSE DRAIN RUNS SHALL BE LOCATED IN PRIVATE PROPERTY IN ALL CASES
6. FOR SEWER LONG SECTIONS SEE DRAWING No. 130 SERIES
7. FOR ROAD CONSTRUCTION DETAILS SEE DRG. No. 151
8. FOR MANHOLE DETAILS SEE DRG. No. 152
9. FOR PIPE BEDDING DETAILS SEE DRG. No. 153
10. ALL PIPES WHICH ARE TO BE TAKEN IN CHARGE BY THE LOCAL AUTHORITY ARE TO BE CONCRETE PIPES COMPLYING WITH IS. 6 & IS. 166 OR B.S. 5911.

TABLE No.1

C.B.R. OF SUB GRADE (%)	MINIMUM THICKNESS OF CAPPING LAYER (MM)
Less than 2	REFER TO NOTE 1 BELOW
2-5	300
5-15	150
Greater than 15	0

1. THE CONTRACTOR IS TO VERIFY THE CBR VALUES TO DETERMINE THE THICKNESS OF CAPPING LAYER, AS DIRECTED BY TABLE 1. SOFT SPOTS TO BE REMOVED AND REPLACED WITH SUITABLE GRANULAR MATERIAL.

Note: C.B.R. tests to be carried out at a minimum rate of 1 per road or 1 per 100m length of road.

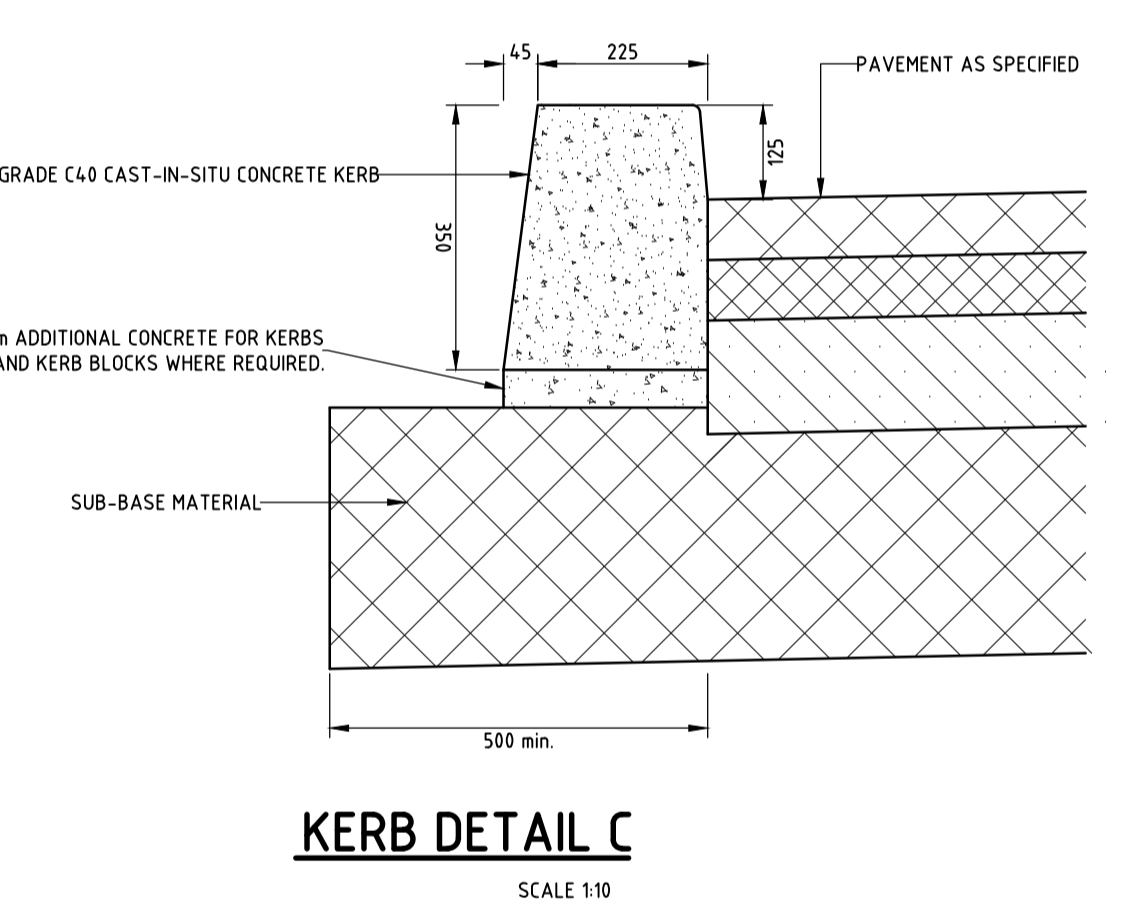
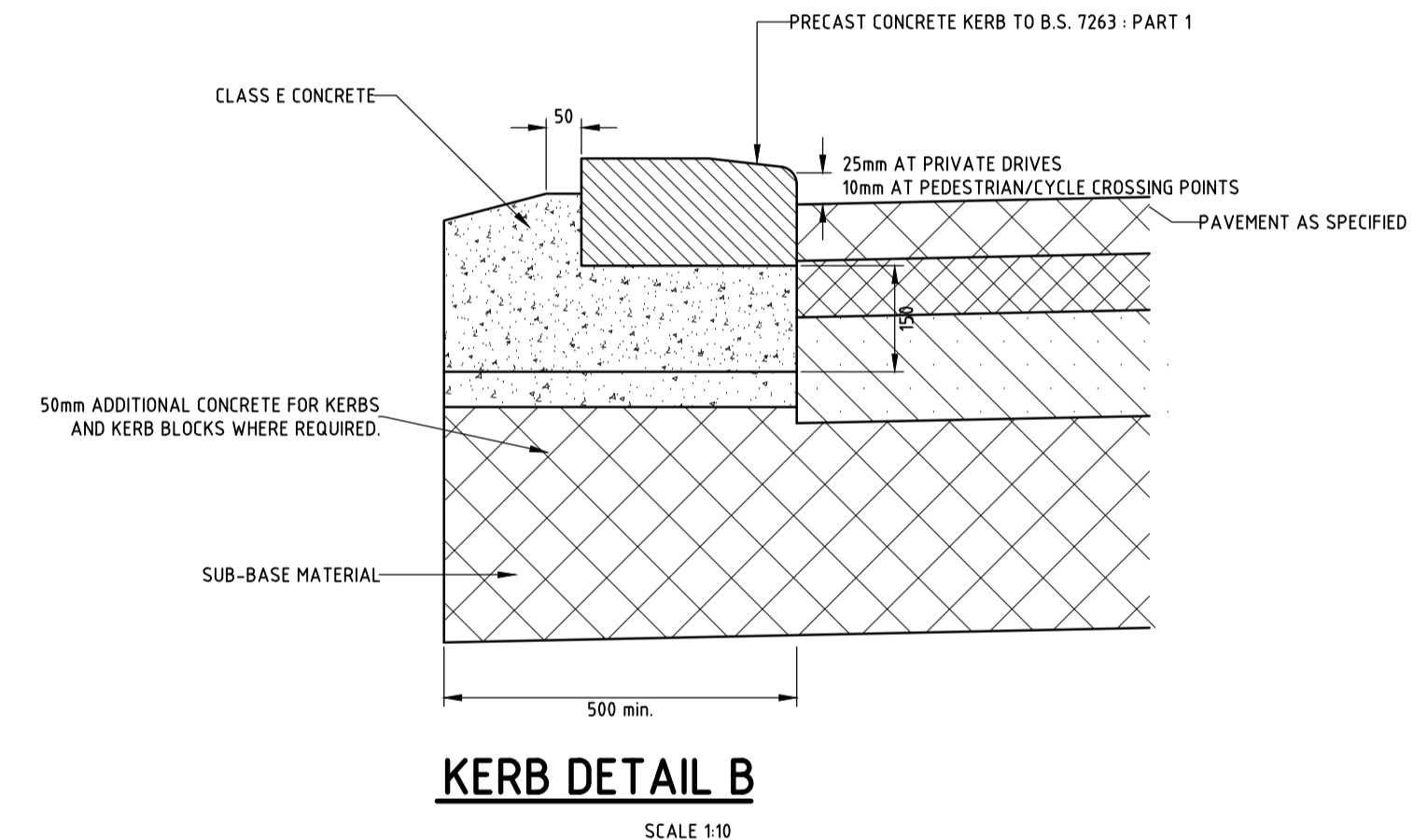
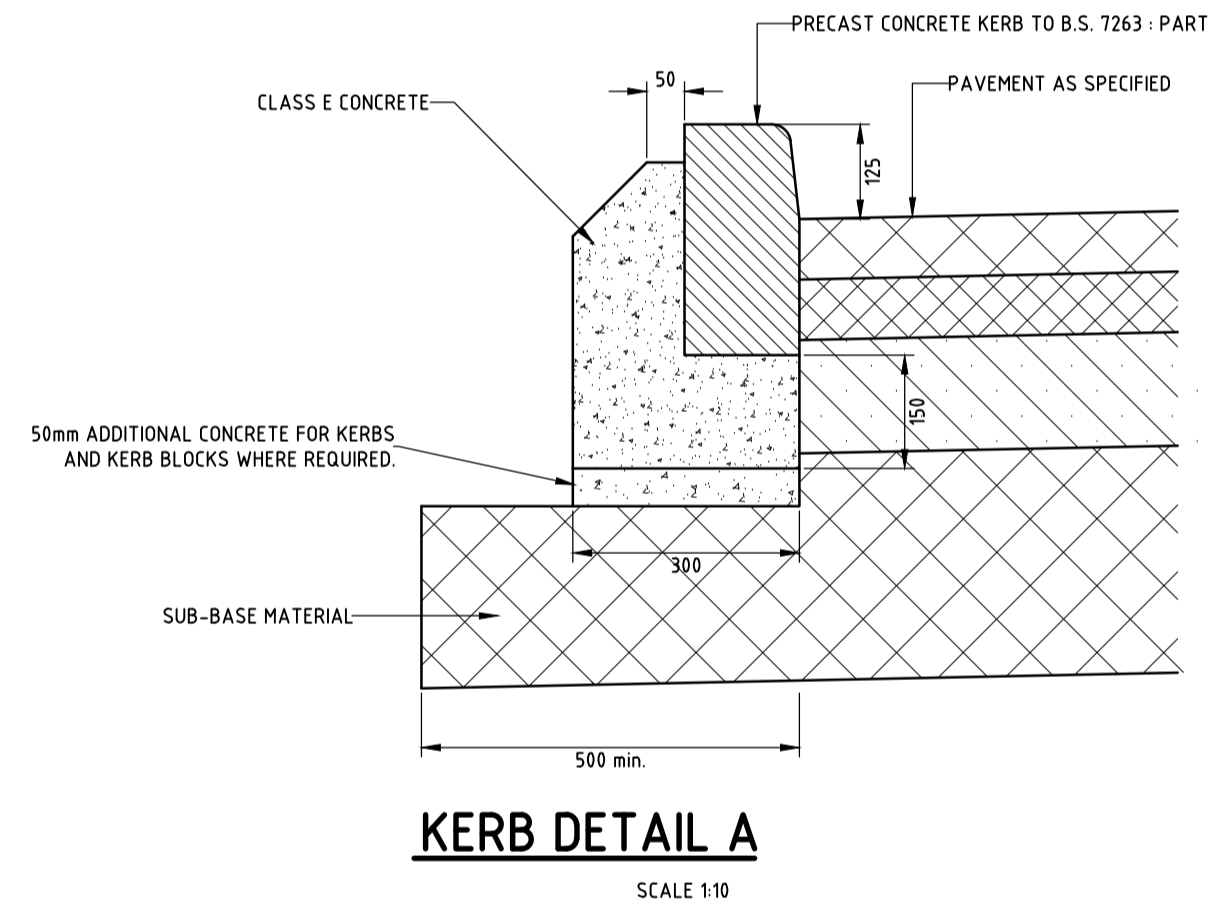
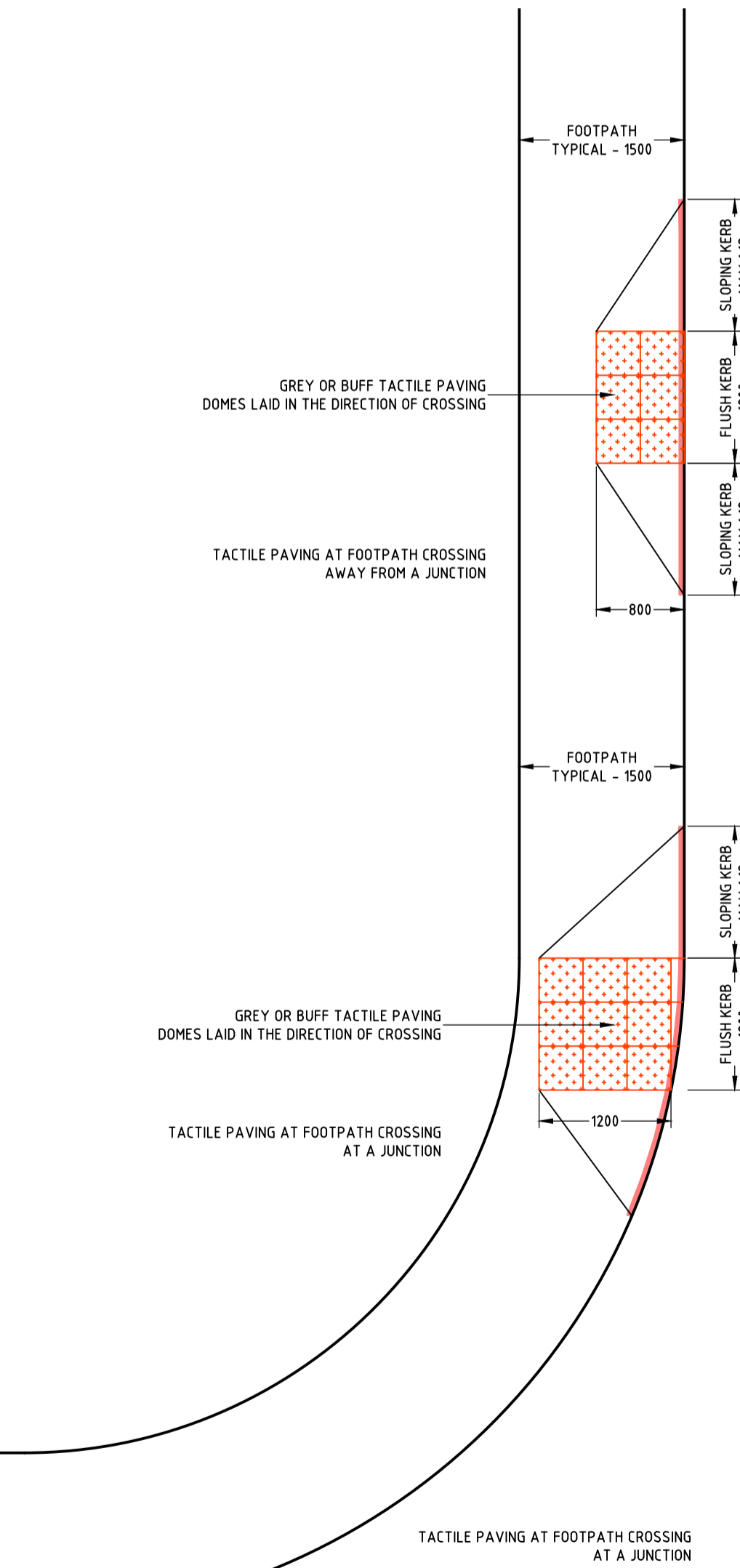
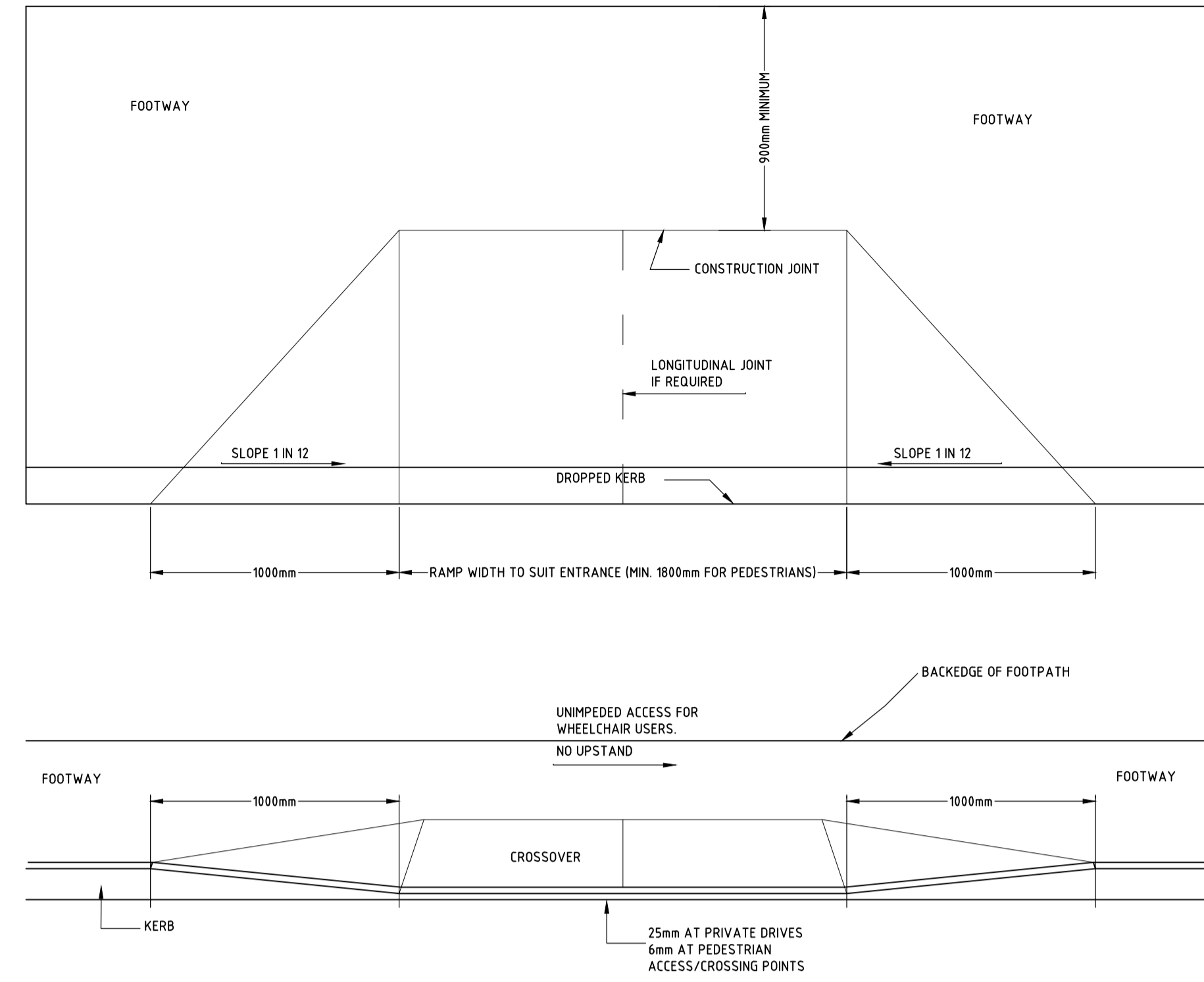
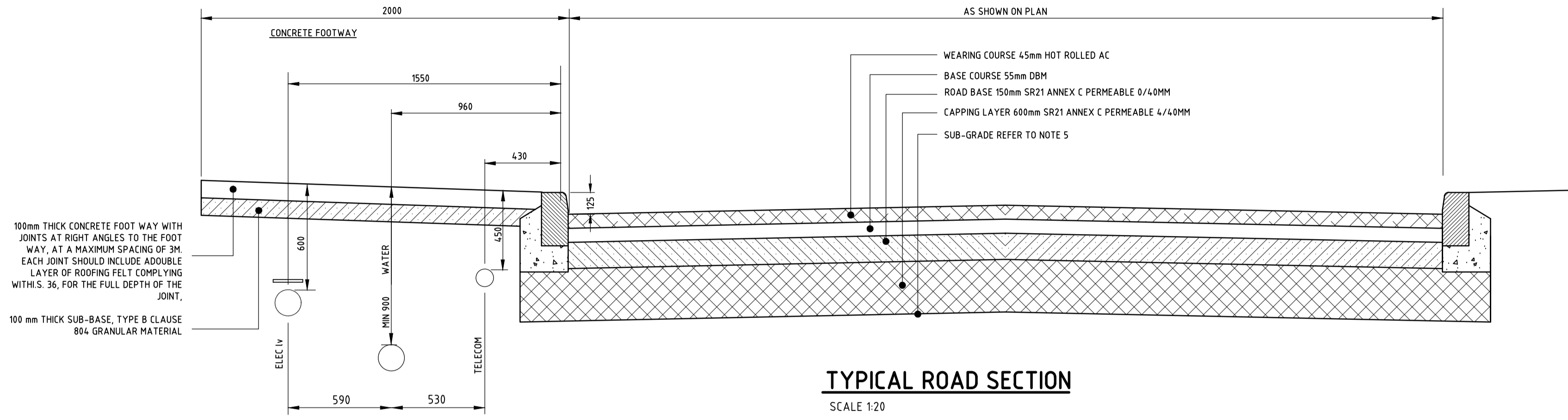

NOT TO BE USED FOR CONSTRUCTION

REV	DATE	DESCRIPTION	BY/CHKD/APPD



PHM Consulting
Civil - Structural - Environmental

11 Malloy Street, Limerick, Ireland V94 WRN4
Tel: +353 (0)61 576020 E-mail: info@phm.ie Web: www.phm.ie

SOCIAL HOUSING DEVELOPMENT AT MONTPELLIER, CO. LIMERICK

ROADS DETAILS

Drawn	Scale	Project Number	Rev
POR	AS SHOWN	108-33	~
Chkd	Date	Drawing Number	
POR	12/2018	141	A1
Apprd	Status		
EOD	DRAFT D1		

THIS DRAWING IS COPYRIGHT - ELECTRONIC DRAWING FILE

NOTES:

1. ALL HOUSE DRAINS TO BE 150mm ϕ
2. LOCAL DRAINS TO RUN AT A GRADIENT OF 1/40 UNLESS OTHERWISE NOTED
3. DOUBLE GULLIES TO BE PROVIDED AT ALL ROAD SAG CURVES & CUL DE SACS WHERE INDICATED. SEPARATE CONNECTIONS 150mm DIA. SHALL BE PROVIDED FOR EACH GULLY. NO GULLY SHALL BE MORE THAN 10m FROM A SURFACE WATER CONNECTION
4. HOUSE DRAINS SHALL NOT PASS THROUGH A PROPERTY THEY DO NOT SERVE
5. MANHOLES ON HOUSE DRAIN RUNS SHALL BE LOCATED IN PRIVATE PROPERTY IN ALL CASES
6. FOR SEWER LONG SECTIONS SEE DRAWING No. 130 SERIES
7. FOR ROAD CONSTRUCTION DETAILS SEE DRG. No. 151
8. FOR MANHOLE DETAILS SEE DRG. No. 152
9. FOR PIPE BEDDING DETAILS SEE DRG. No. 153
10. ALL PIPES WHICH ARE TO BE TAKEN IN CHARGE BY THE LOCAL AUTHORITY ARE TO BE CONCRETE PIPES COMPLYING WITH IS. 6 & IS. 166 OR B.S. 5911.

NOT TO BE USED FOR CONSTRUCTION

TABLE No.2

Diameter of largest pipe in manhole (mm)	Internal diameter of manhole (mm)
Less than 375	1200
375 - 450	1350
500 - 700	1500
750 - 900	1800

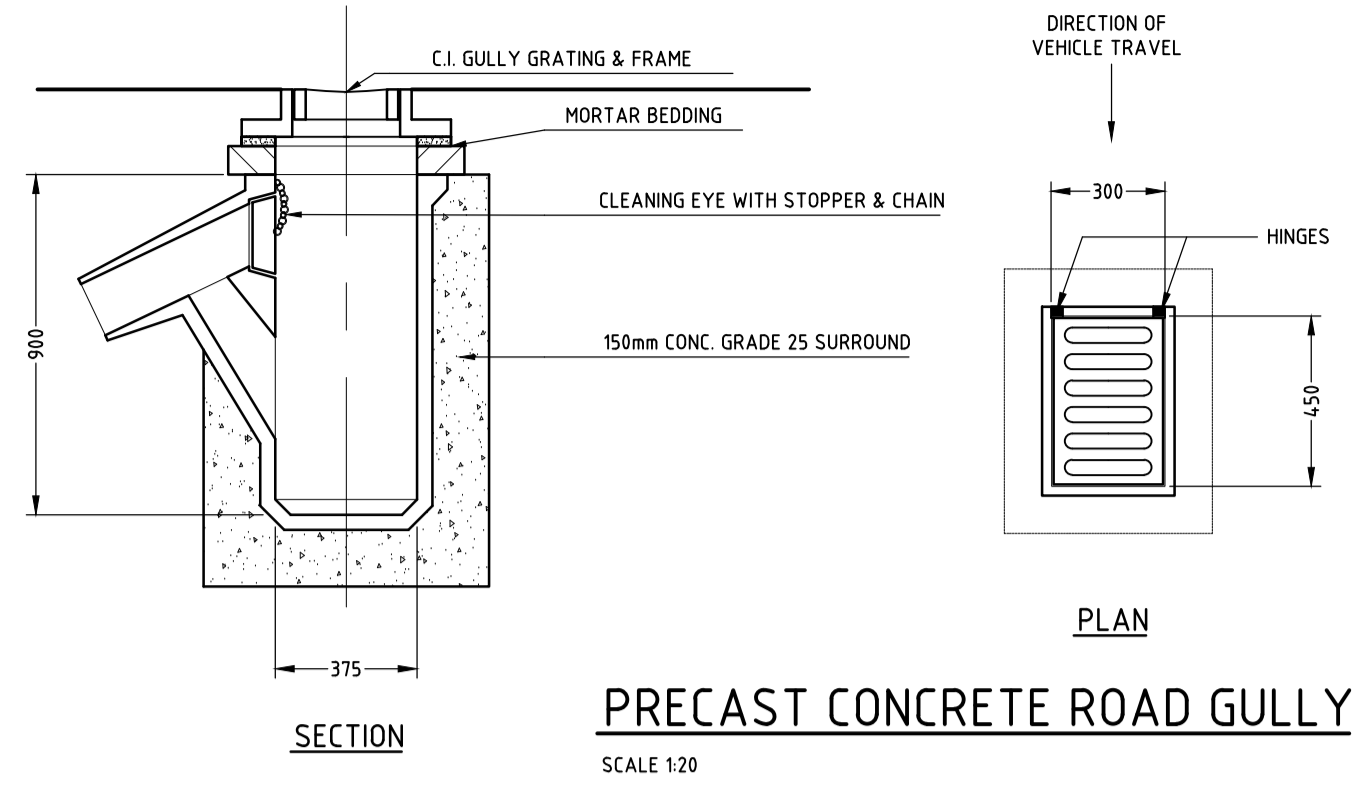

PRECAST CONCRETE ROAD GULLY
SCALE 1:20

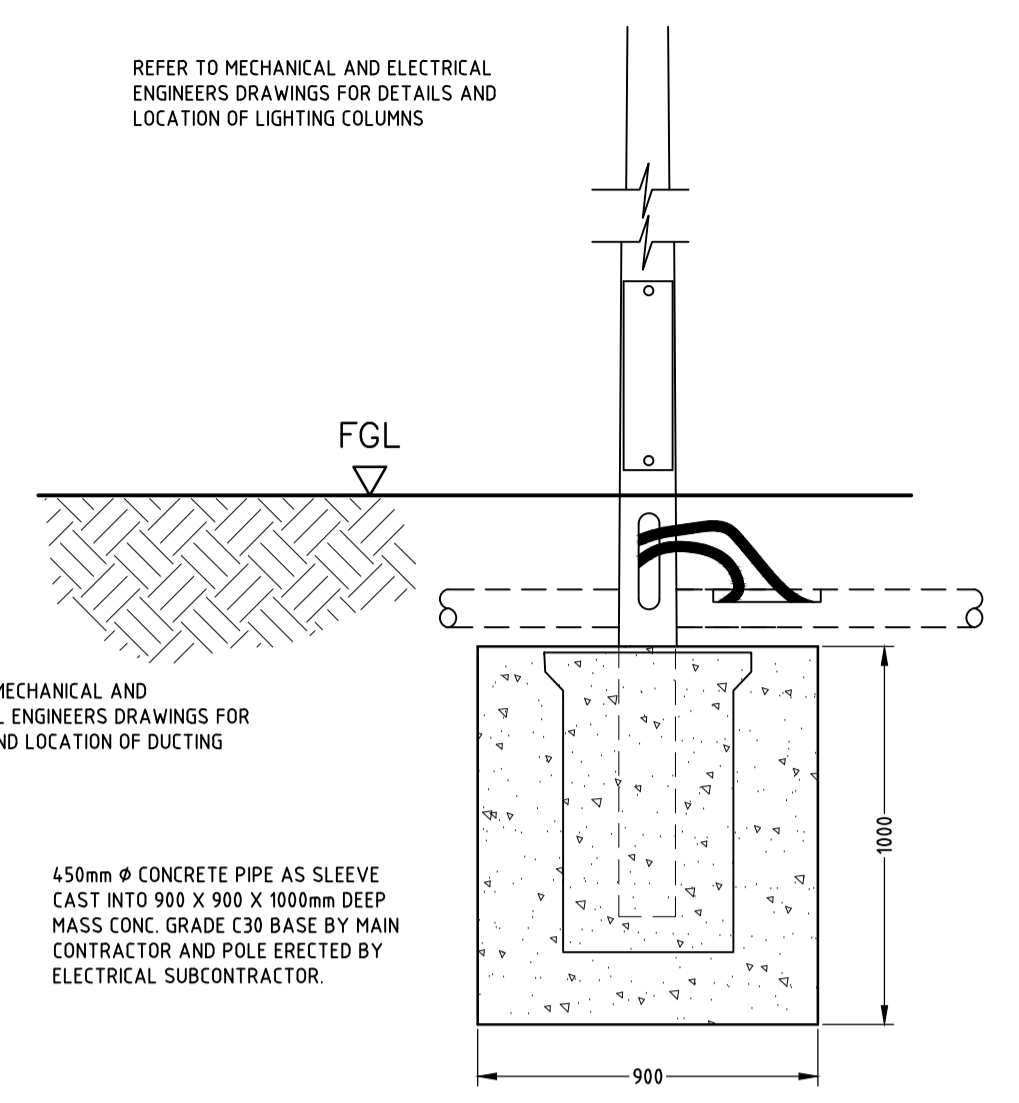

TYPICAL LIGHTING BASE
SCALE 1:20

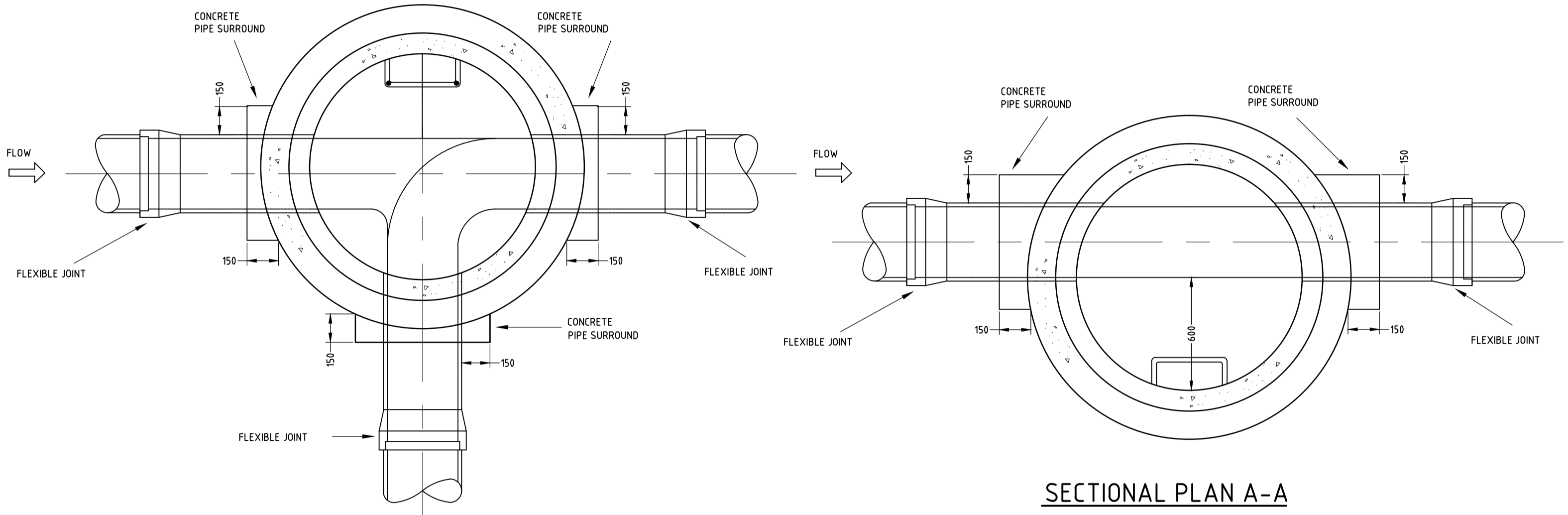

SECTIONAL PLAN A-A
(JUNCTION MANHOLE OR ANGLE = 45°)

SECTIONAL PLAN A-A
(STRAIGHT THROUGH OR ANGLE = 45°)

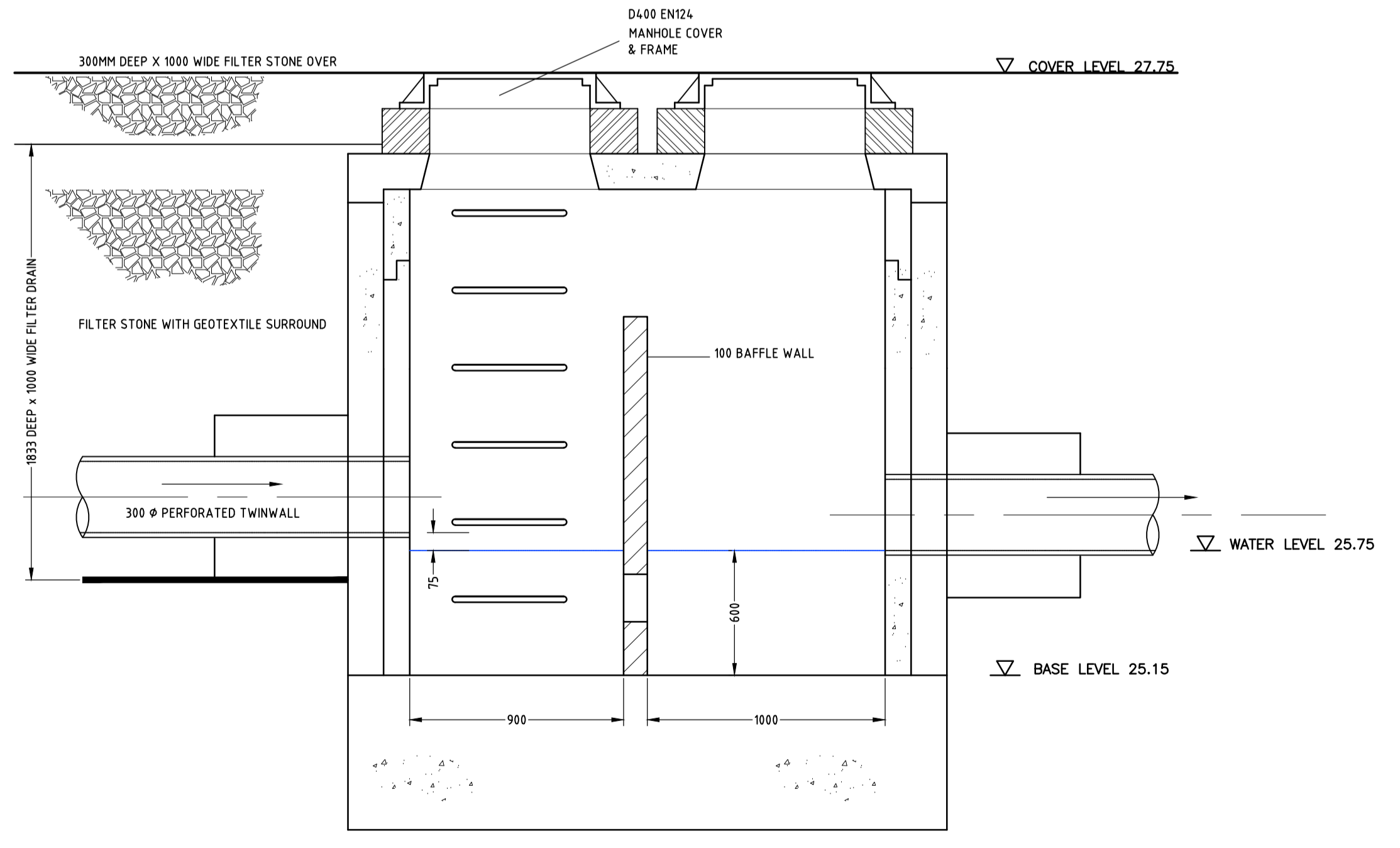

CATCHPIT/GRIT REMOVER
SCALE 1:20

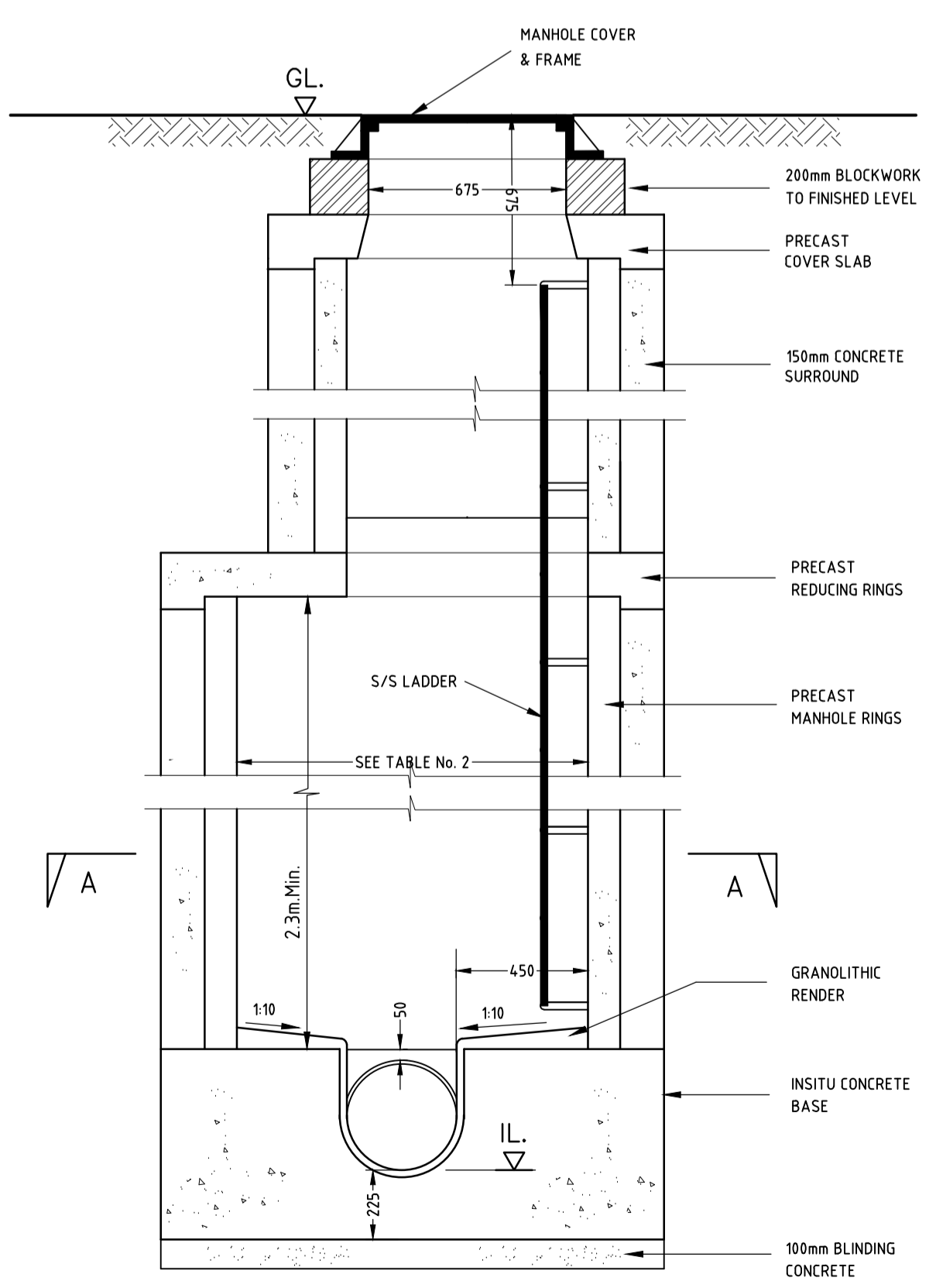

TYPE A MANHOLE
DEPTH FROM GL. TO SOFFIT OF PIPE 3.0 TO 6.0m

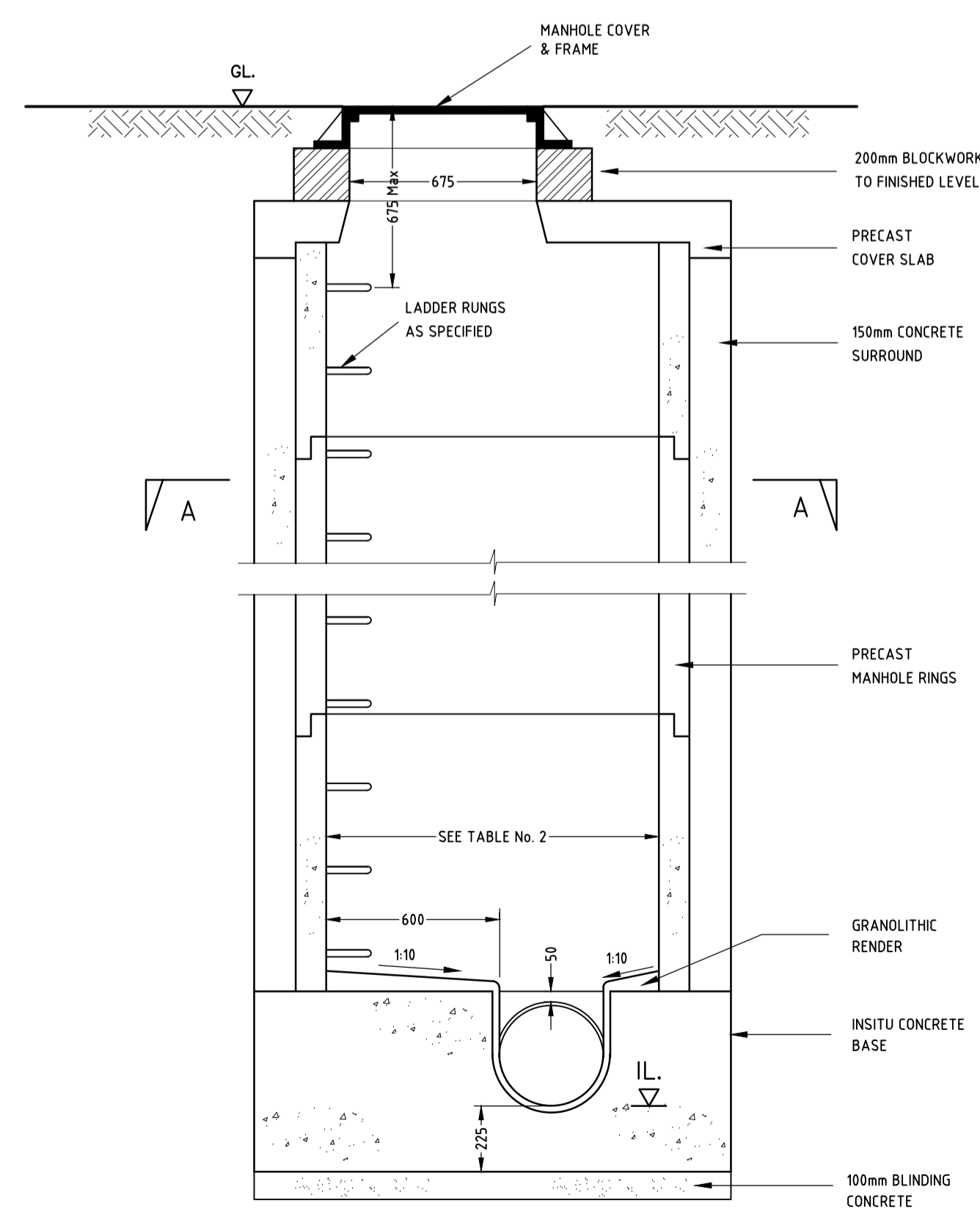

SURFACE WATER MANHOLE
DEPTH FROM GL. TO SOFFIT OF PIPE 3.0m

REV	DATE	DESCRIPTION	BY/CHKD/APPD

Client

PHM Consulting
Civil - Structural - Environmental

11 Mallow Street, Limerick, Ireland V94 WRN4
Tel: +353 (0)61 576020 Email: info@phm.ie Web: www.phm.ie

SOCIAL HOUSING DEVELOPMENT AT MONTPELLIER, CO. LIMERICK

MANHOLE DETAILS

Drawn	Scale	Project Number	Rev
POR	AS SHOWN	108-33	~
Chkd.	Date	Drawing Number	
POR	12/2018	142	A1
Apprd.	Status		
EOD	DRAFT D1		

PIPE Ø (mm)	TRENCH WIDTH W (mm)	CONCRETE SURROUND H (mm)
80	500	400
100	500	400
150	600	450
200	600	450
250	750	650
300	750	650
350	750	750
400	900	850
450	900	850
500	1000	850
1050	2200	1600
1200	2400	1750

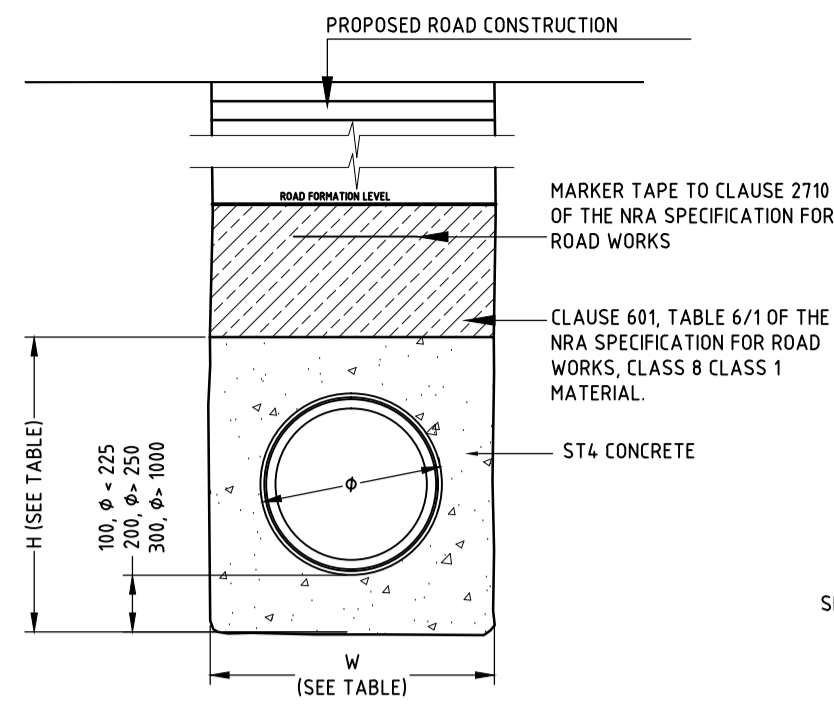

WATER MAIN CONCRETE BED & SURROUND

FOR USE IN TRAFFICKED AREAS MINIMUM COVER 0.9m

SLUICE VALVE DETAILS

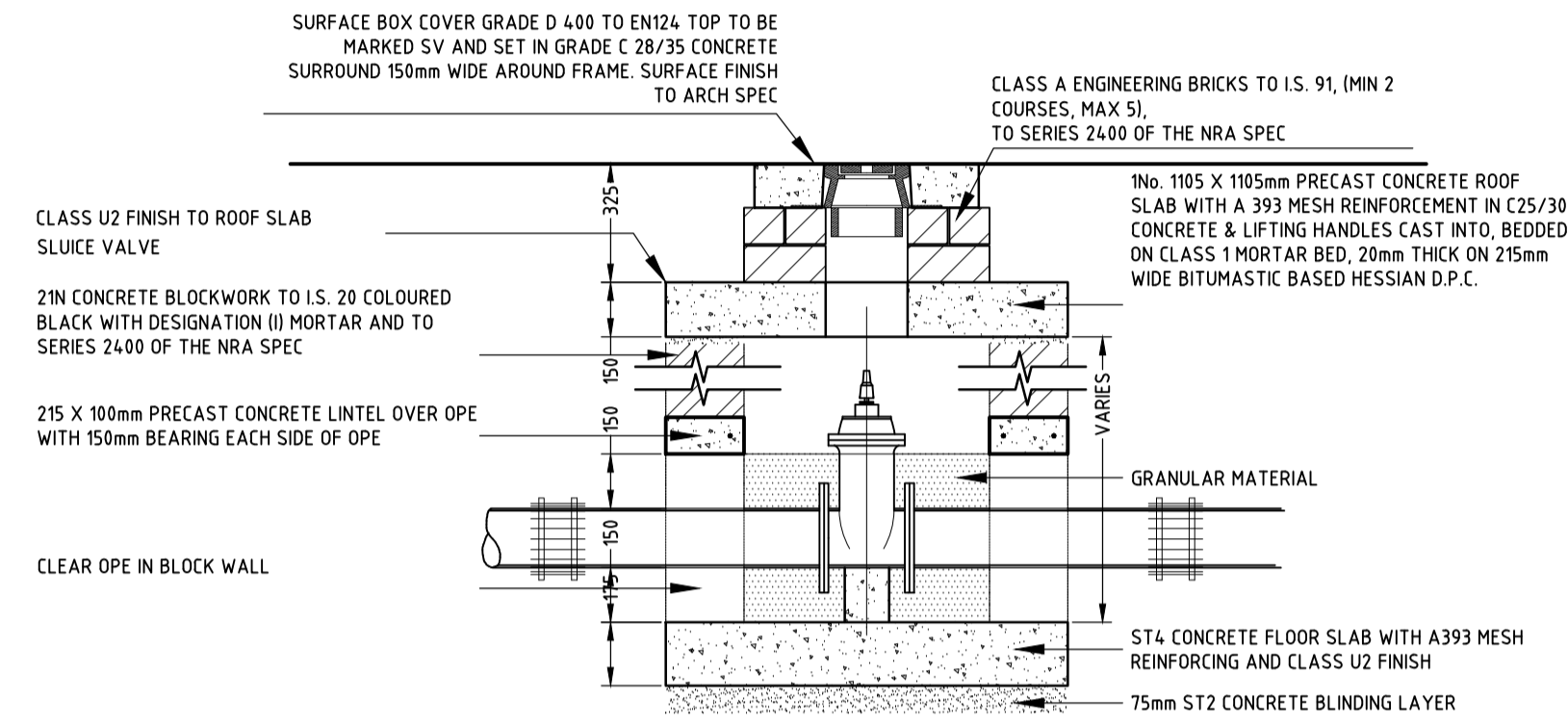

SECTION A-A

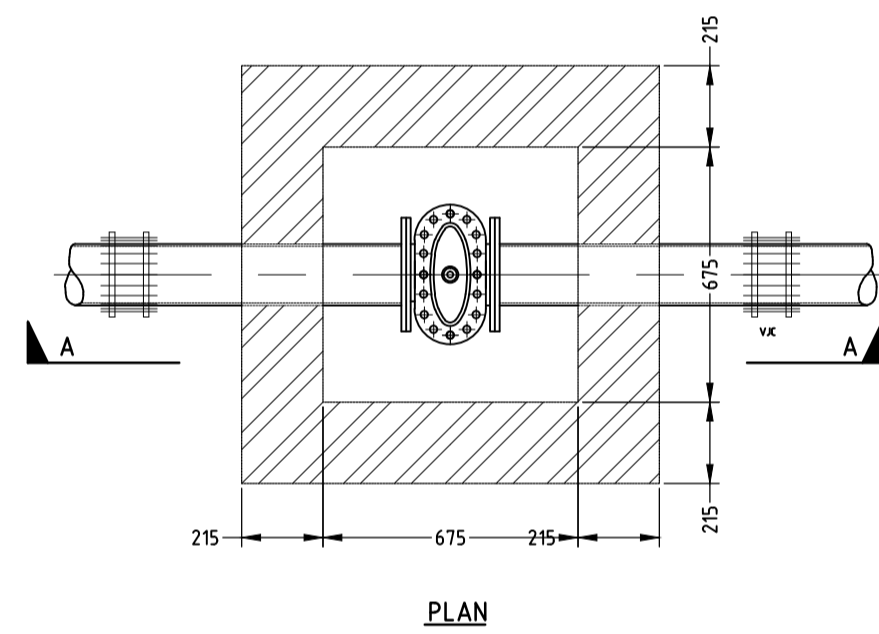

PLAN

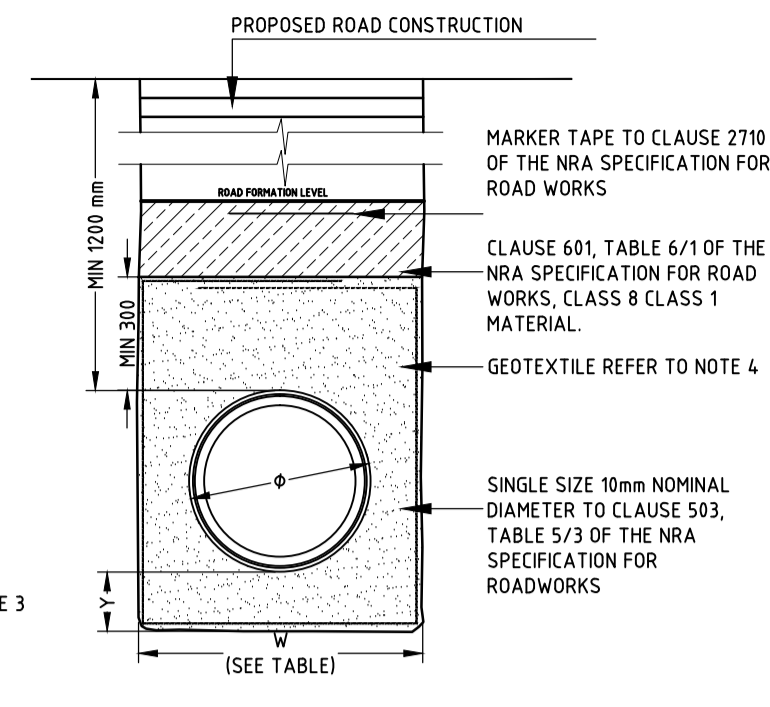

WATERMAIN TRENCH AND BEDDING DETAILS

FOR USE IN TRAFFICKED AREAS WITH MINIMUM COVER 1.2m

WATERMAIN TRENCH AND BEDDING DETAILS

FOR USE IN NON TRAFFICKED AREAS MINIMUM COVER 0.9m

AIR VALVE DETAILS

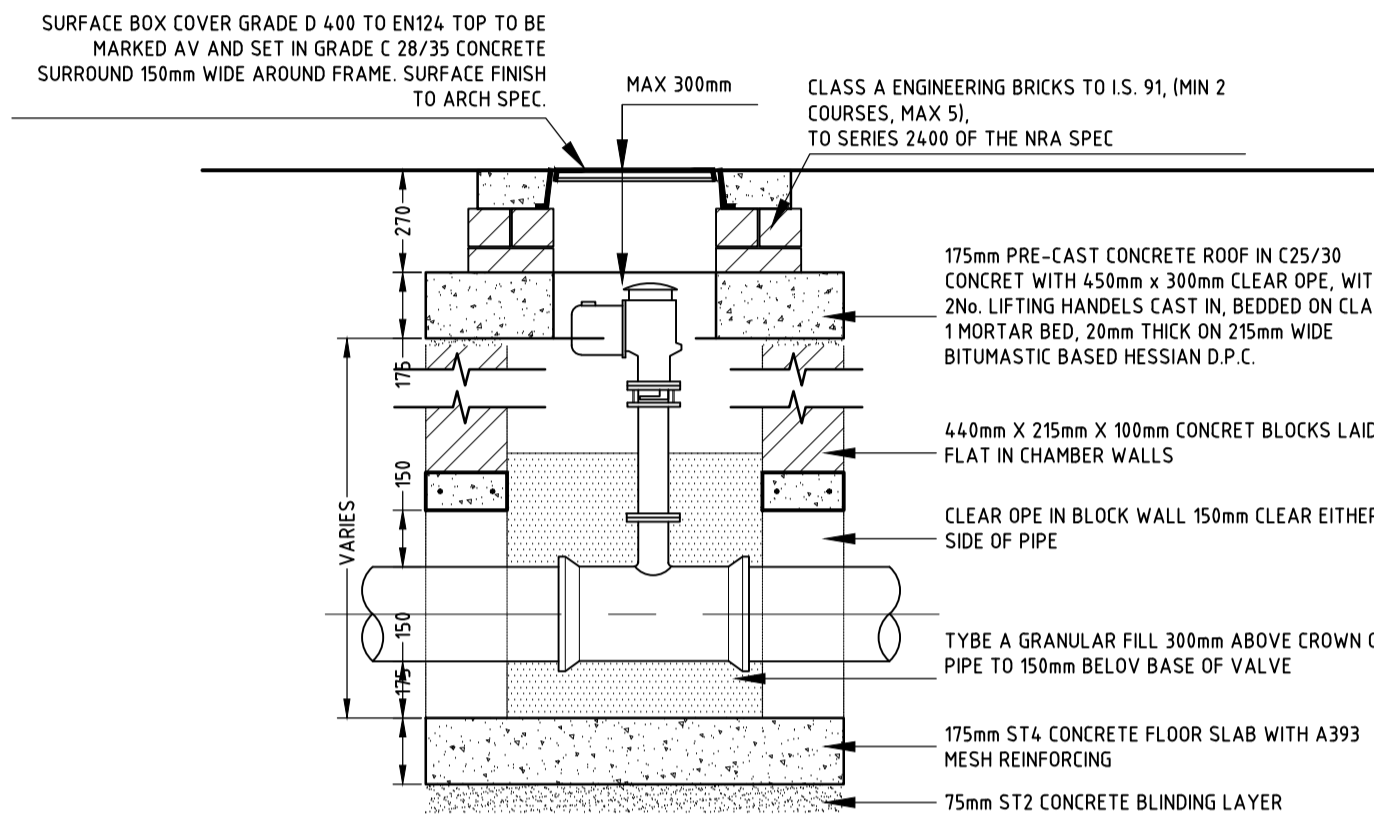

SECTION B-B

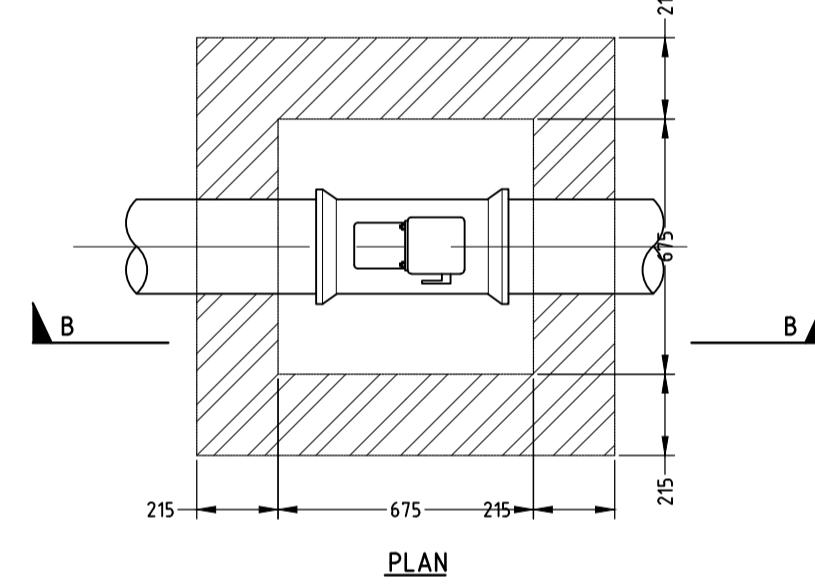

PLAN

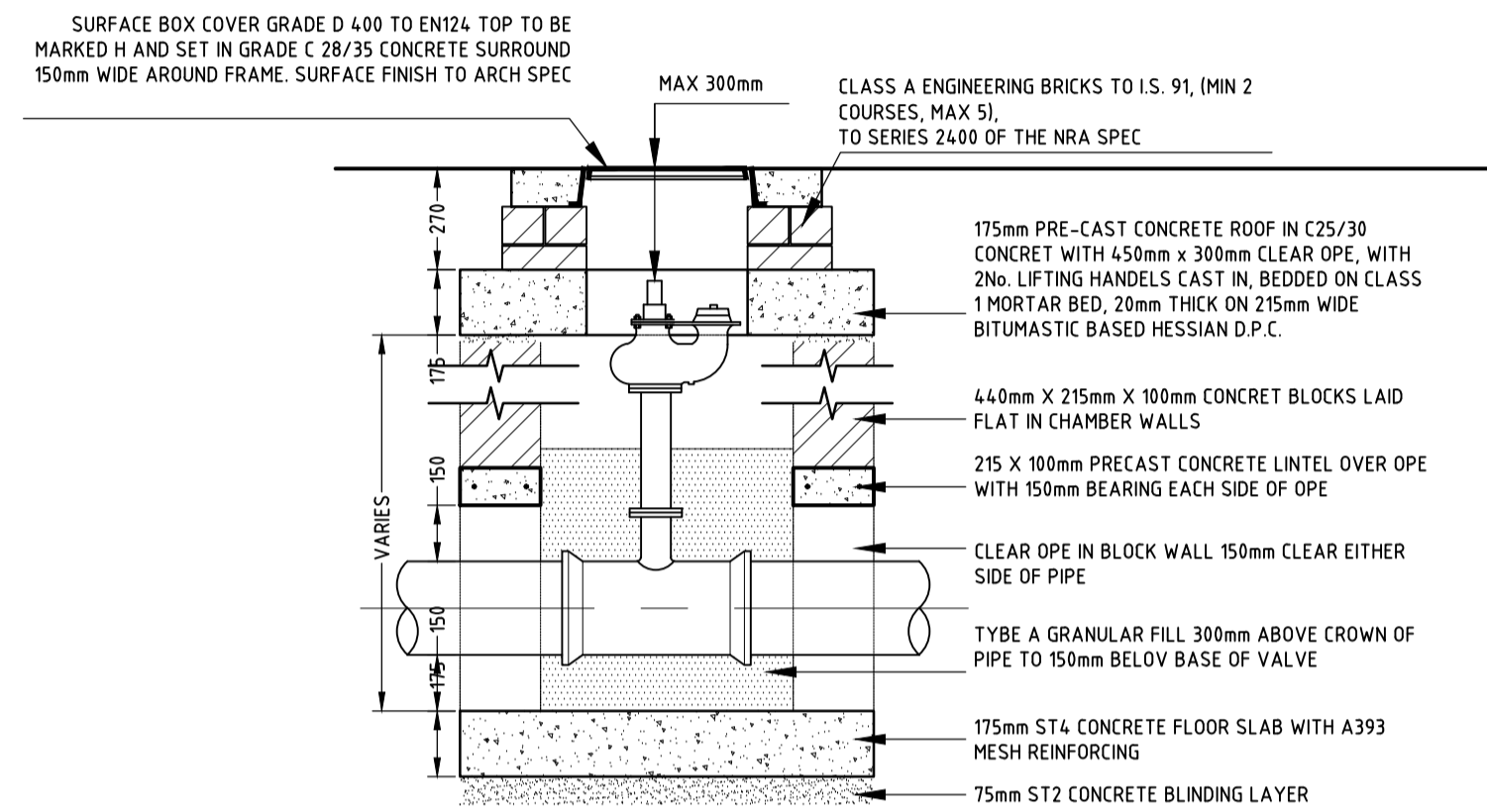

SECTION C-C

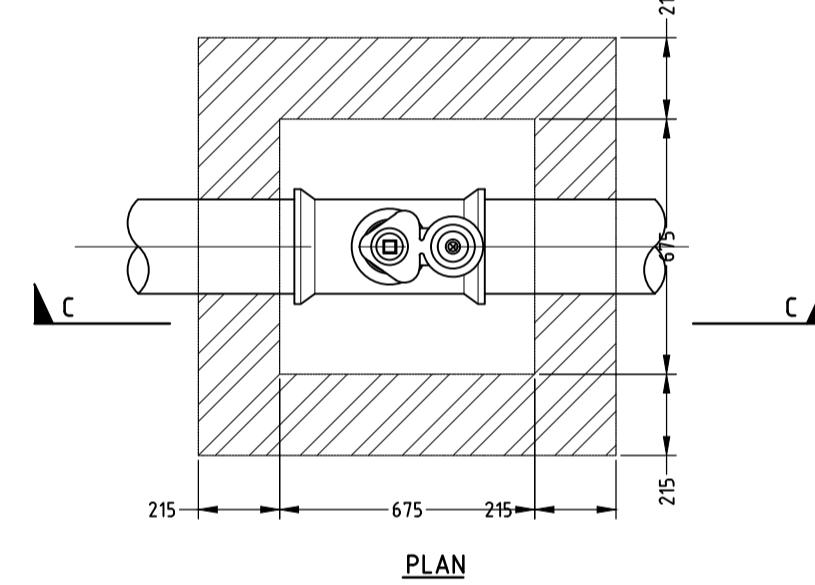

PLAN

NOT TO BE USED FOR CONSTRUCTION

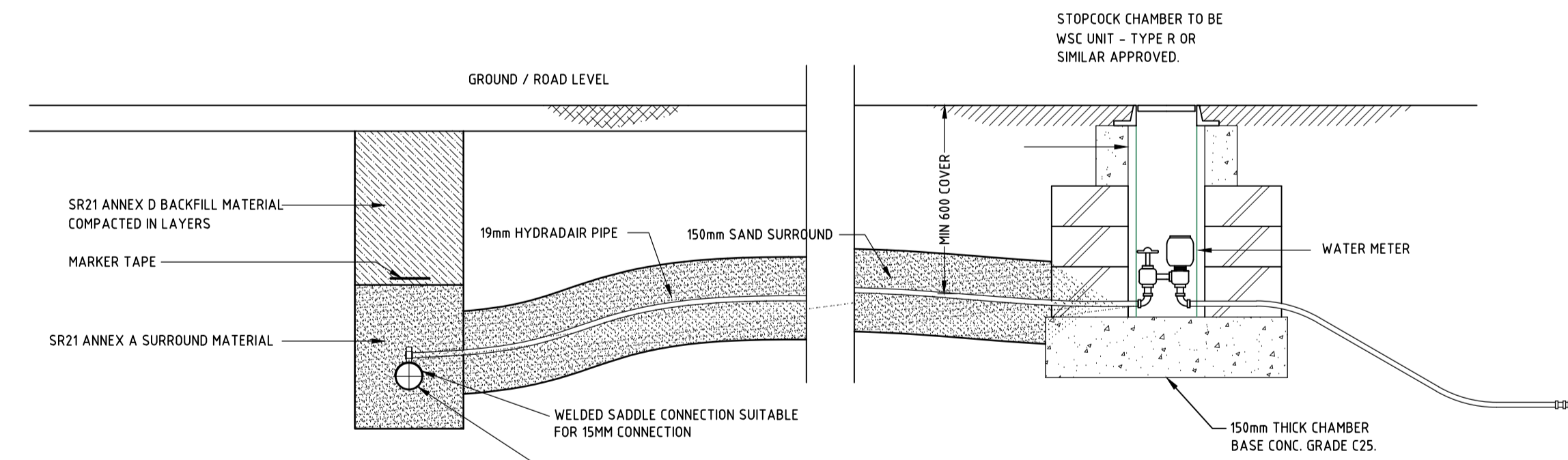

NOTE: PIPEWORK TO BE LITTELLED OVER PIPE, BOX-OUT TO BE PLUGGED WITH SACKING/SAND BAGGING.

ANCHOR BLOCK DETAILS

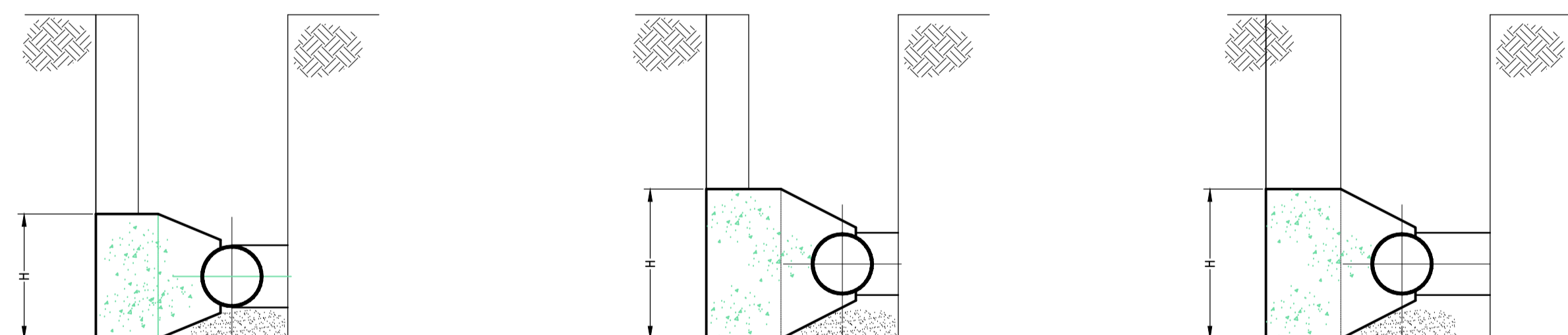

THRUST BLOCKS - TABLE OF DIMENSIONS

FITTING	DIMENSIONS (mm)		
	H	L	B
11.25° BEND	500	300	400
22.5° BEND	500	400	500
45° BEND	550	700	500
90° BEND	600	1100	700
TEE	600	800	700

SECTION

SECTION

SECTION

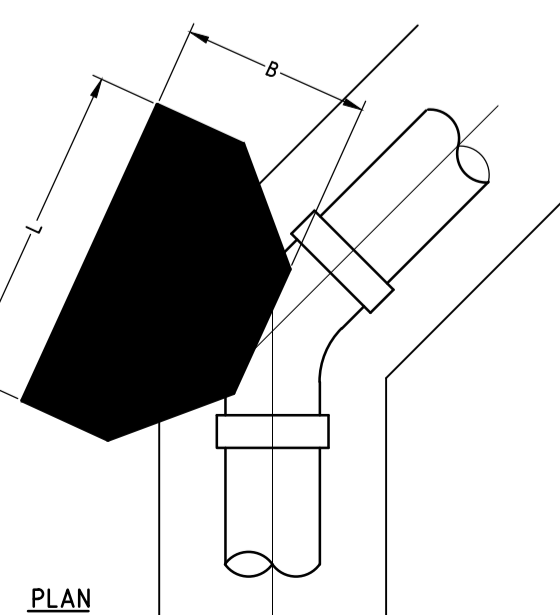

PLAN

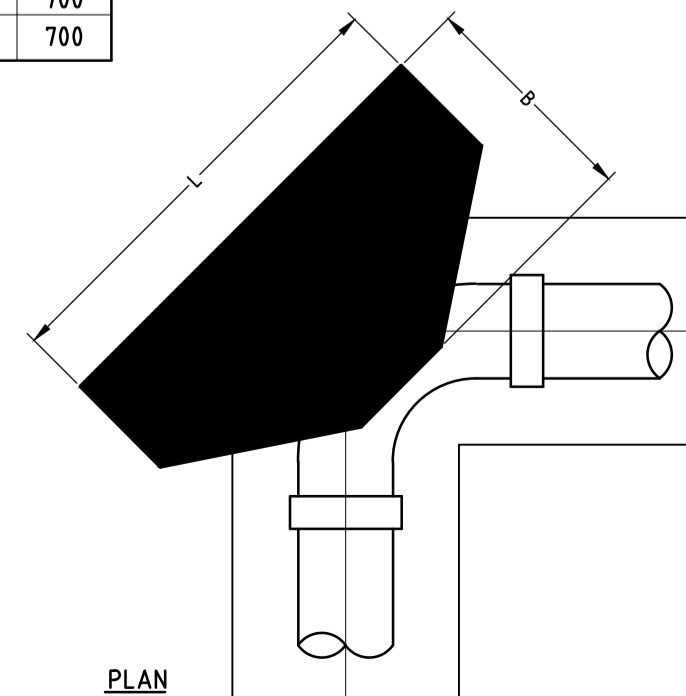

PLAN

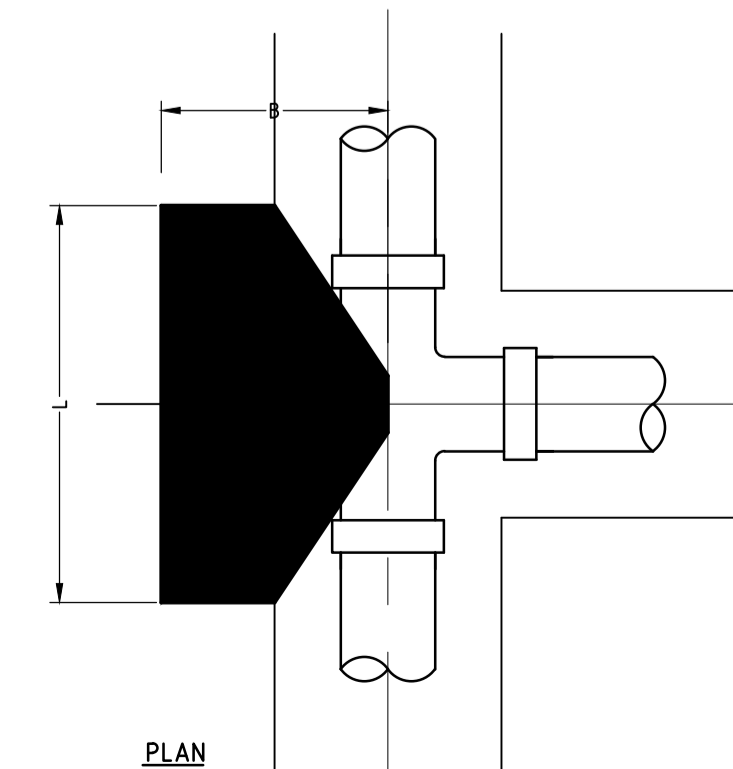

PLAN

REV	DATE	DESCRIPTION	BY/CHKD/APPD

Client

PHM Consulting
Civil - Structural - Environmental
11 Malloy Street, Limerick, Ireland V94 WRN4
Tel: +353 (0)61 576020 Email: info@phm.ie Web: www.phm.ie

SOCIAL HOUSING DEVELOPMENT AT MONTPELLIER, CO. LIMERICK

WATERMAIN DETAILS

Drawn	Scale	Project Number	Rev
POR	AS SHOWN	108-33	~
Chkd.	Date	Drawing Number	
POR	12/2018	143	A1
Apprd.	Status		
EOD	DRAFT D1		

THIS DRAWING IS COPYRIGHT - ELECTRONIC DRAWING FILE

NOTES:

1. ALL HOUSE DRAINS TO BE 150mm ϕ
2. LOCAL DRAINS TO RUN AT A GRADIENT OF 1/40 UNLESS OTHERWISE NOTED
3. DOUBLE GULLIES TO BE PROVIDED AT ALL ROAD SAG CURVES & CUR DE SACS WHERE INDICATED. SEPARATE CONNECTIONS 150mm DIA. SHALL BE PROVIDED FOR EACH GULLY. NO GULLY SHALL BE MORE THAN 10m FROM A SURFACE WATER CONNECTION
4. HOUSE DRAINS SHALL NOT PASS THROUGH A PROPERTY THEY DO NOT SERVE
5. MANHOLES ON HOUSE DRAIN RUNS SHALL BE LOCATED IN PRIVATE PROPERTY IN ALL CASES
6. FOR SEWER LONG SECTIONS SEE DRAWING No. 130 SERIES
7. FOR ROAD CONSTRUCTION DETAILS SEE DRG. No. 151
8. FOR MANHOLE DETAILS SEE DRG. No. 152
9. FOR PIPE BEDDING DETAILS SEE DRG. No. 153
10. ALL PIPES WHICH ARE TO BE TAKEN IN CHARGE BY THE LOCAL AUTHORITY ARE TO BE CONCRETE PIPES COMPLYING WITH IS. 6 & IS. 106 OR B.S. 5911.

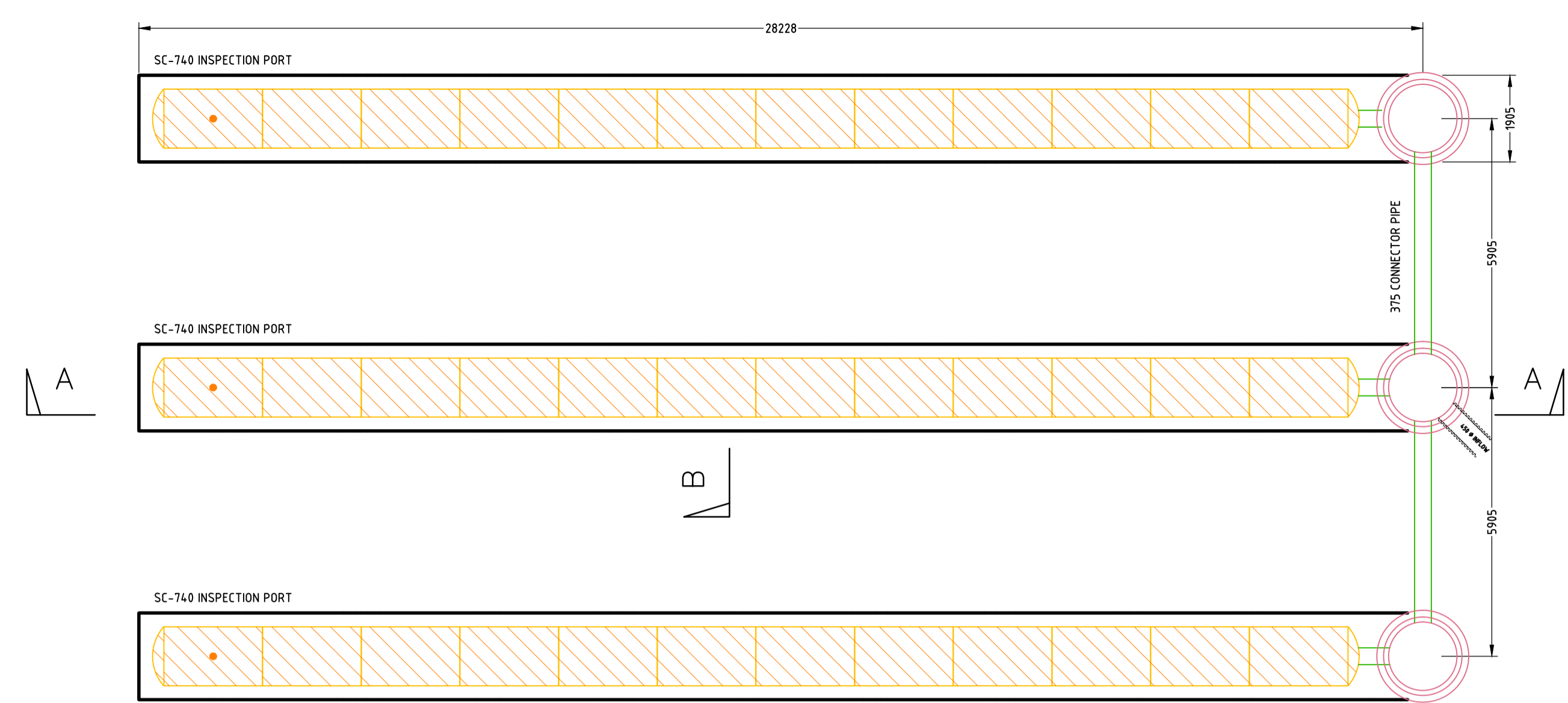

TRENCH SOAKAWAY ARRANGEMENT
SCALE 1:100

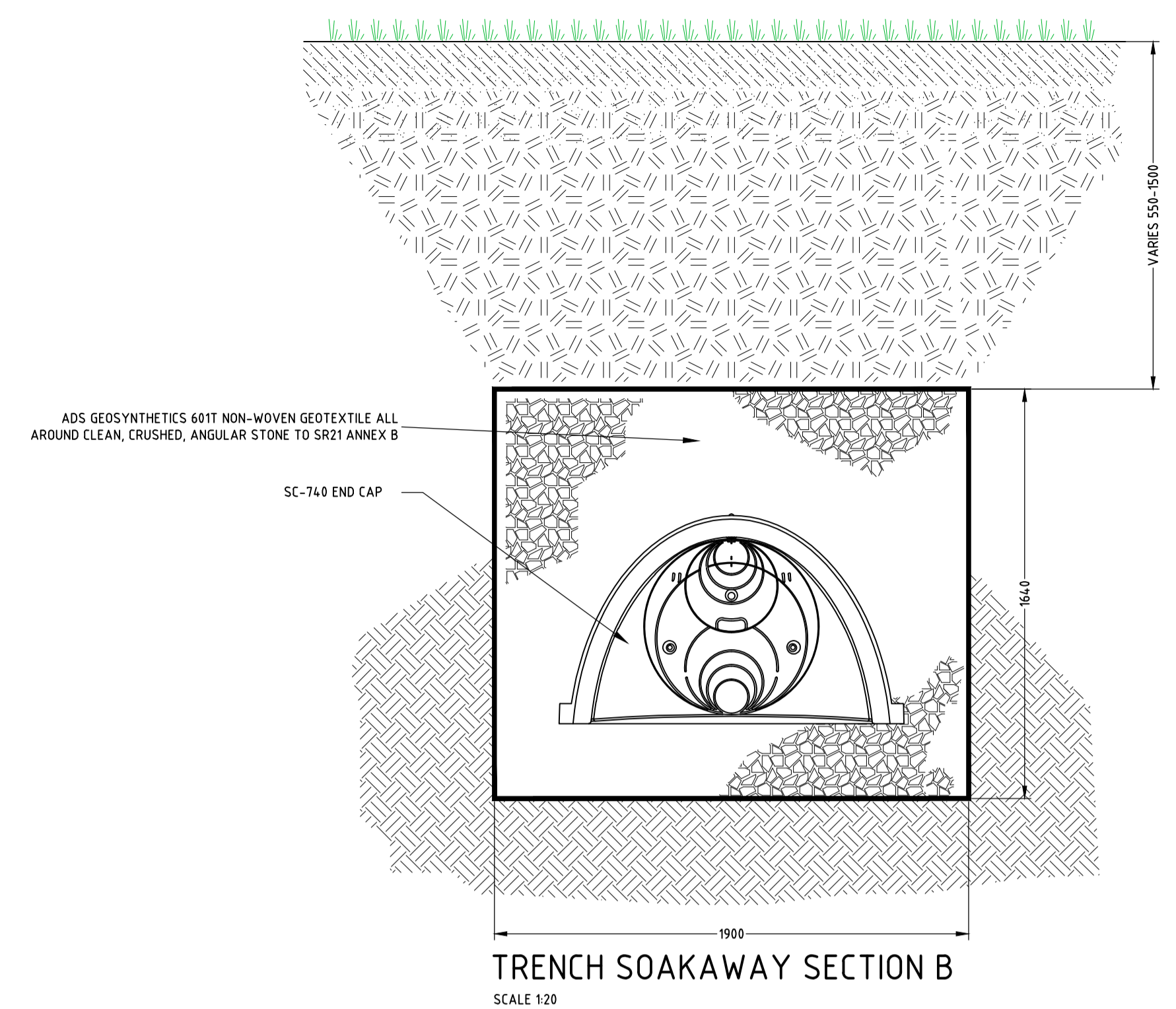

TRENCH SOAKAWAY SECTION B
SCALE 1:20

NOT TO BE USED FOR CONSTRUCTION

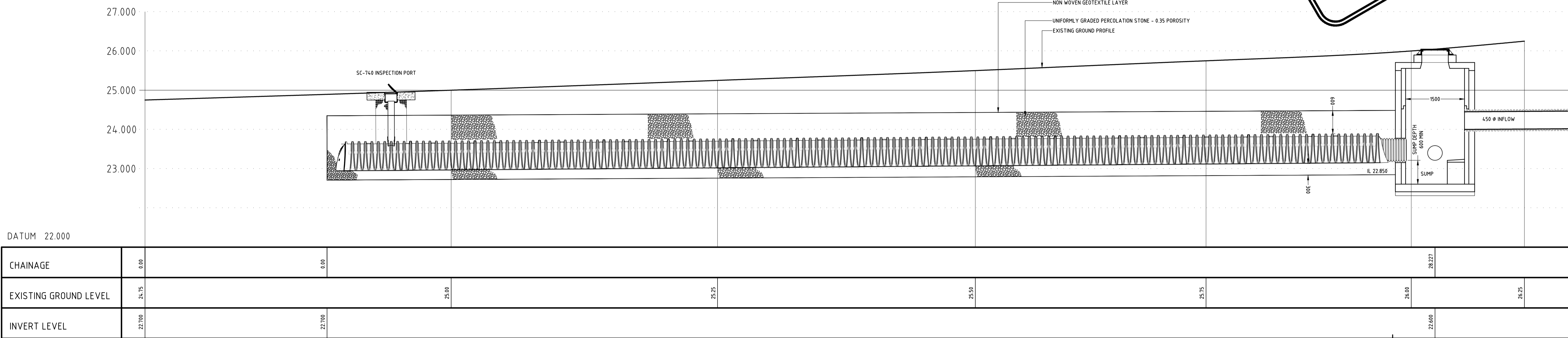

TRENCH SOAKAWAY SECTION A
SCALE H=150, V=150

CHAINAGE	0.00	0.00	28.227
EXISTING GROUND LEVEL	24.75	25.00	25.25
INVERT LEVEL	22.700	22.700	22.600

REV	DATE	DESCRIPTION	BY/CHKD/APPD
-----	------	-------------	--------------



PHM Consulting
Civil - Structural - Environmental
11 Malloy Street, Limerick, Ireland V94 WRN4
Tel: +353 (0)61 576020 E-mail: info@phm.ie Web: www.phm.ie

SOCIAL HOUSING DEVELOPMENT AT
MONTPELLIER, CO. LIMERICK

SOAKAWAY DETAILS

Drawn	POR	Scale	AS SHOWN	Project Number	108-33	Rev	~
Chkd.	POR	Date	12/2018	Drawing Number	14.4		A1
Apprd.	EOD	Status	DRAFT D1				

TYPICAL BYPASS INTERCEPTOR DETAILS

TYPE	DRAINAGE AREA (m ²)	NOMINAL FLOW (l/s)	PEAK FLOW (l/s)	OIL STORAGE CAPACITY (litres)	SILT STORAGE CAPACITY (litres)	LENGTH (A)	DIAMETER (B)	ACCESS SHAFT DIAMETER (mm)	BASE TO INLET INVERT (C)	BASE TO OUTLET INVERT (D)	STANDARD PIPEWORK Dia (mm)
NSBEO10	5560	10	100	150	1000	2069	1220	750	1450	1350	315

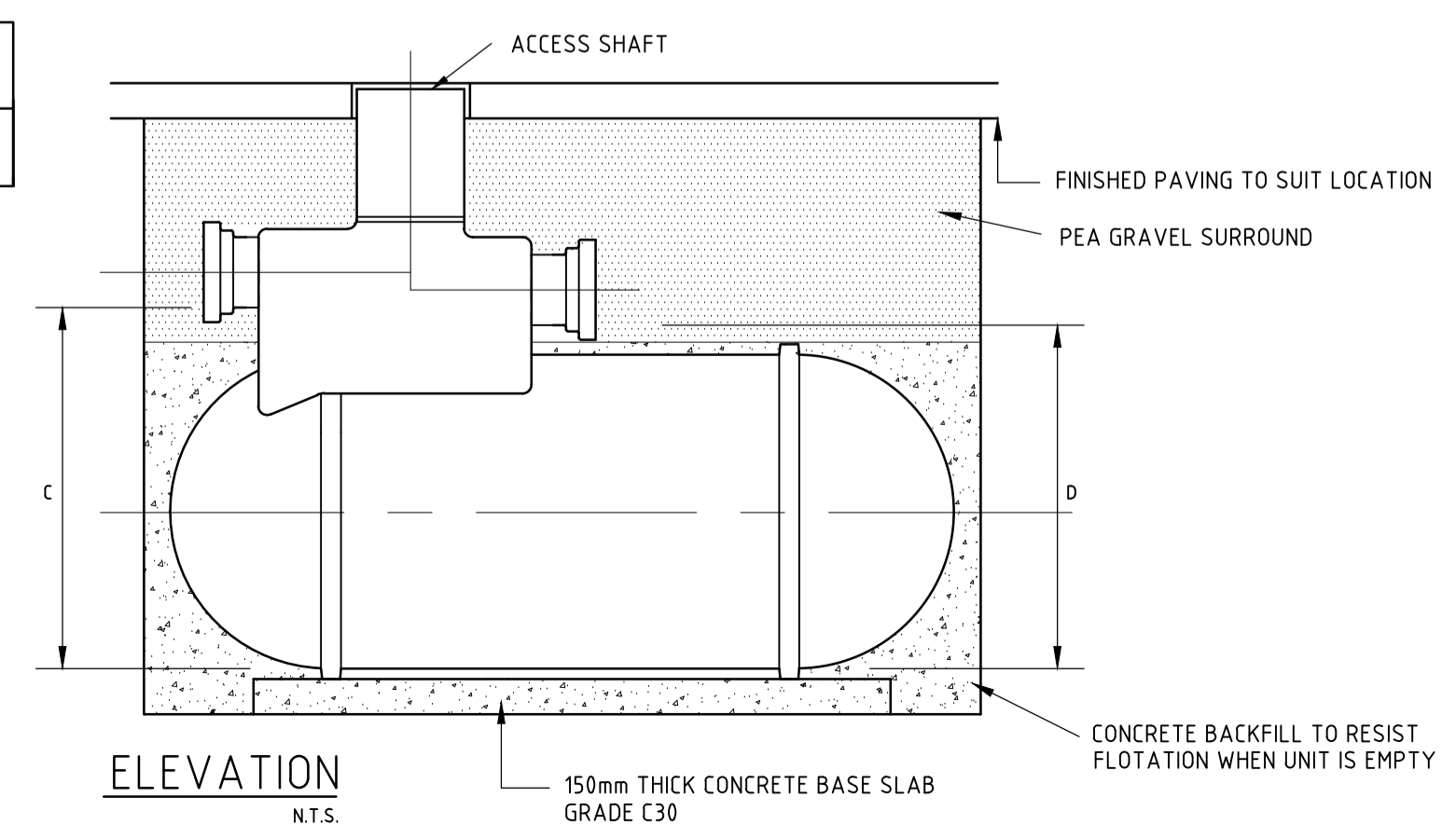
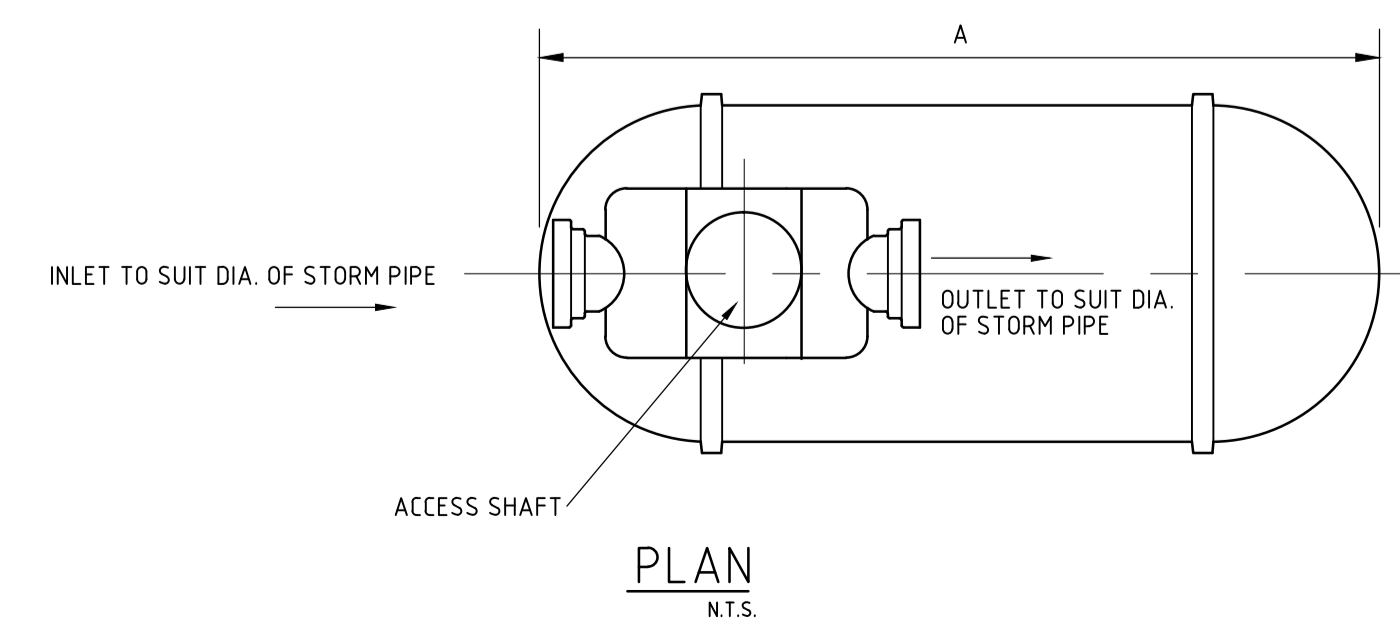

THIS DRAWING IS COPYRIGHT - ELECTRONIC DRAWING FILE

NOTES:

1. ALL HOUSE DRAINS TO BE 150mm ϕ
2. LOCAL DRAINS TO RUN AT A GRADIENT OF 1/40 UNLESS OTHERWISE NOTED
3. DOUBLE GULLIES TO BE PROVIDED AT ALL ROAD SAG CURVES & CUL DE SACS WHERE INDICATED. SEPARATE CONNECTIONS 150mm DIA. SHALL BE PROVIDED FOR EACH GULLY. NO GULLY SHALL BE MORE THAN 10m FROM A SURFACE WATER CONNECTION
4. HOUSE DRAINS SHALL NOT PASS THROUGH A PROPERTY THEY DO NOT SERVE
5. MANHOLES ON HOUSE DRAIN RUNS SHALL BE LOCATED IN PRIVATE PROPERTY IN ALL CASES
6. FOR SEWER LONG SECTIONS SEE DRAWING No. 130 SERIES
7. FOR ROAD CONSTRUCTION DETAILS SEE DRG. No. 151
8. FOR MANHOLE DETAILS SEE DRG. No. 152
9. FOR PIPE BEDDING DETAILS SEE DRG. No. 153
10. ALL PIPES WHICH ARE TO BE TAKEN IN CHARGE BY THE LOCAL AUTHORITY ARE TO BE CONCRETE PIPES COMPLYING WITH IS. 6 & IS. 186 OR B.S. 5911.

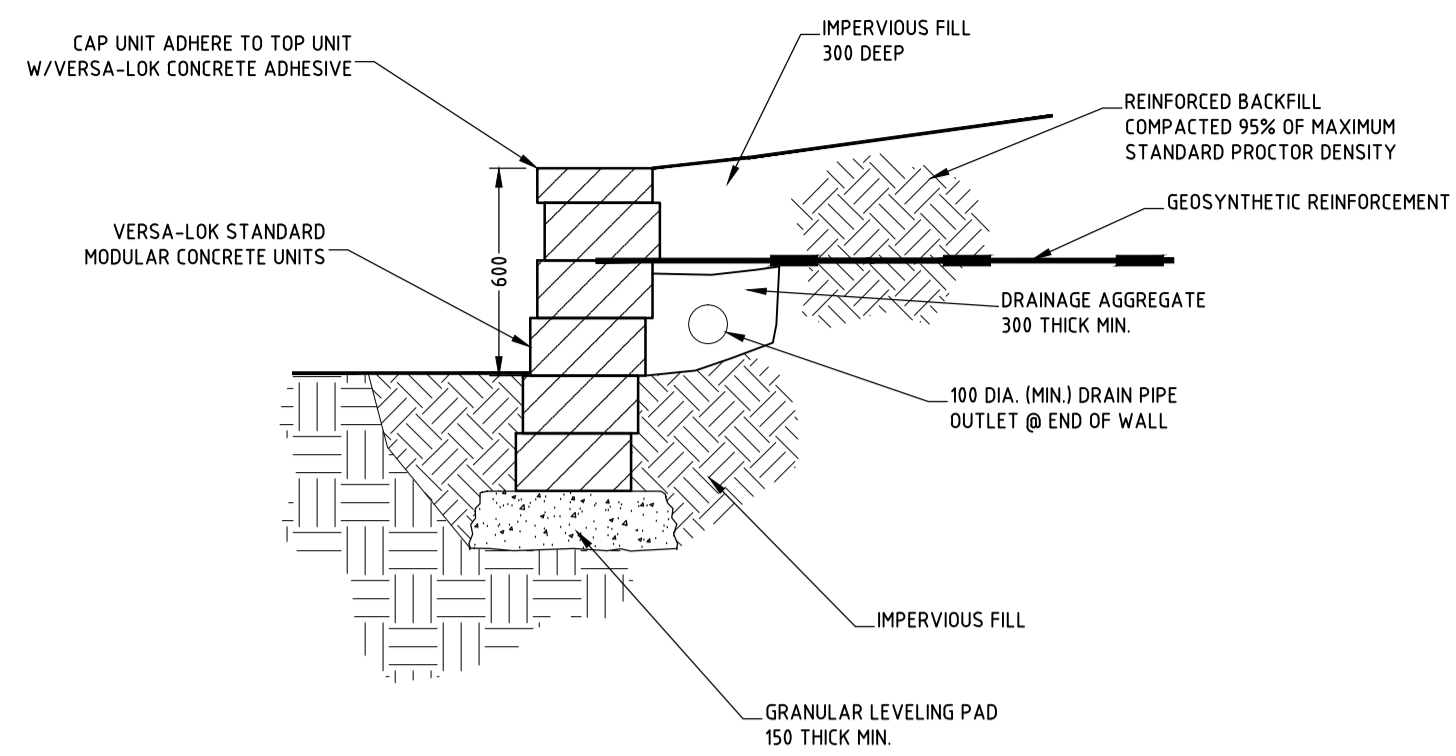

TYPICAL SECTION-REINFORCED RETAINING WALL

MODULAR CONCRETE UNIT
SCALE: 120

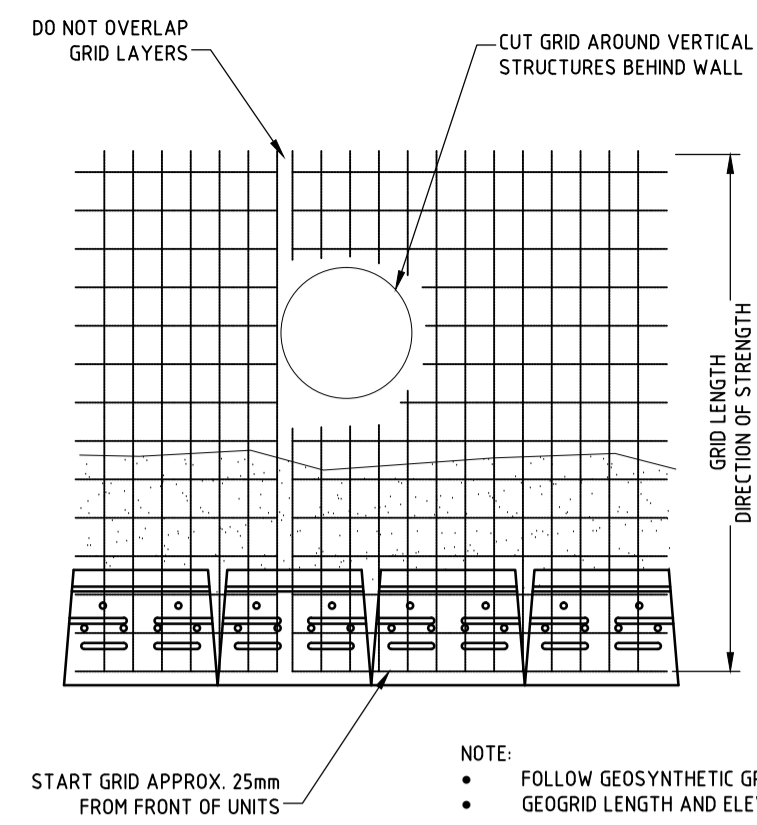

GEOSYNTHETIC AT STRUCTURES BEHIND WALL

SCALE: 120

SEGMENTAL RETAINING WALL UNITS
A. SRW UNITS SHALL BE MACHINE-FORMED, PORTLAND CEMENT CONCRETE BLOCKS SPECIFICALLY DESIGNED FOR RETAINING WALL APPLICATIONS. SRW UNITS CURRENTLY APPROVED FOR THIS PROJECT ARE: VERSA-LOK STANDARD RETAINING WALL UNITS AS MANUFACTURED BY MARSHALL STONE. FULL DESIGN TO BE PROVIDED IN ADVANCE FOR APPROVAL OF ENGINEERS.



NOTE:

- FOLLOW GEOSYNTHETIC GRID MANUFACTURER'S INSTALLATION INSTRUCTIONS AND SPECIFICATIONS
- GEOGRID LENGTH AND ELEVATION PLACEMENT SHALL BE DETERMINED BY WALL DESIGN ENGINEER

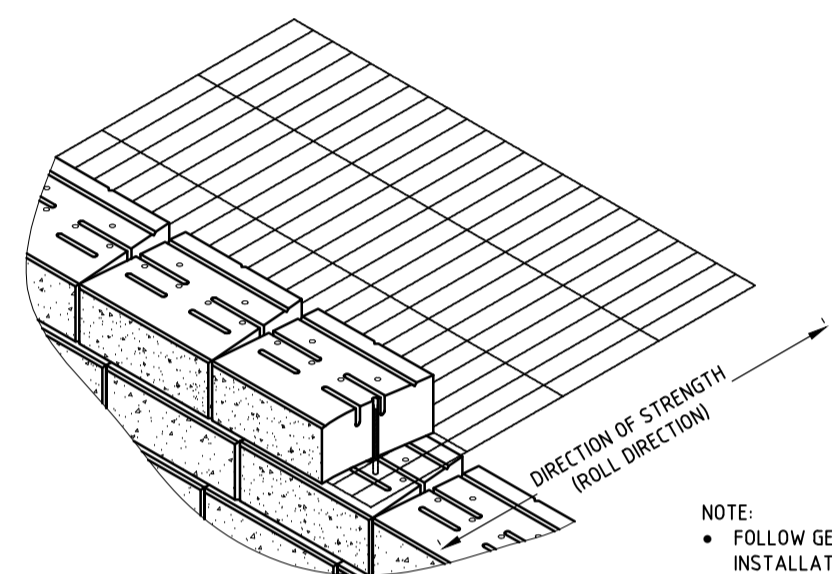

NOTE:

- FOLLOW GEOSYNTHETIC GRID MANUFACTURER'S INSTALLATION INSTRUCTIONS AND SPECIFICATIONS
- GEOGRID LENGTH AND ELEVATION PLACEMENT SHALL BE DETERMINED BY WALL DESIGN ENGINEER

GEOSYNTHETIC INSTALLATION DETAIL

SCALE: 120

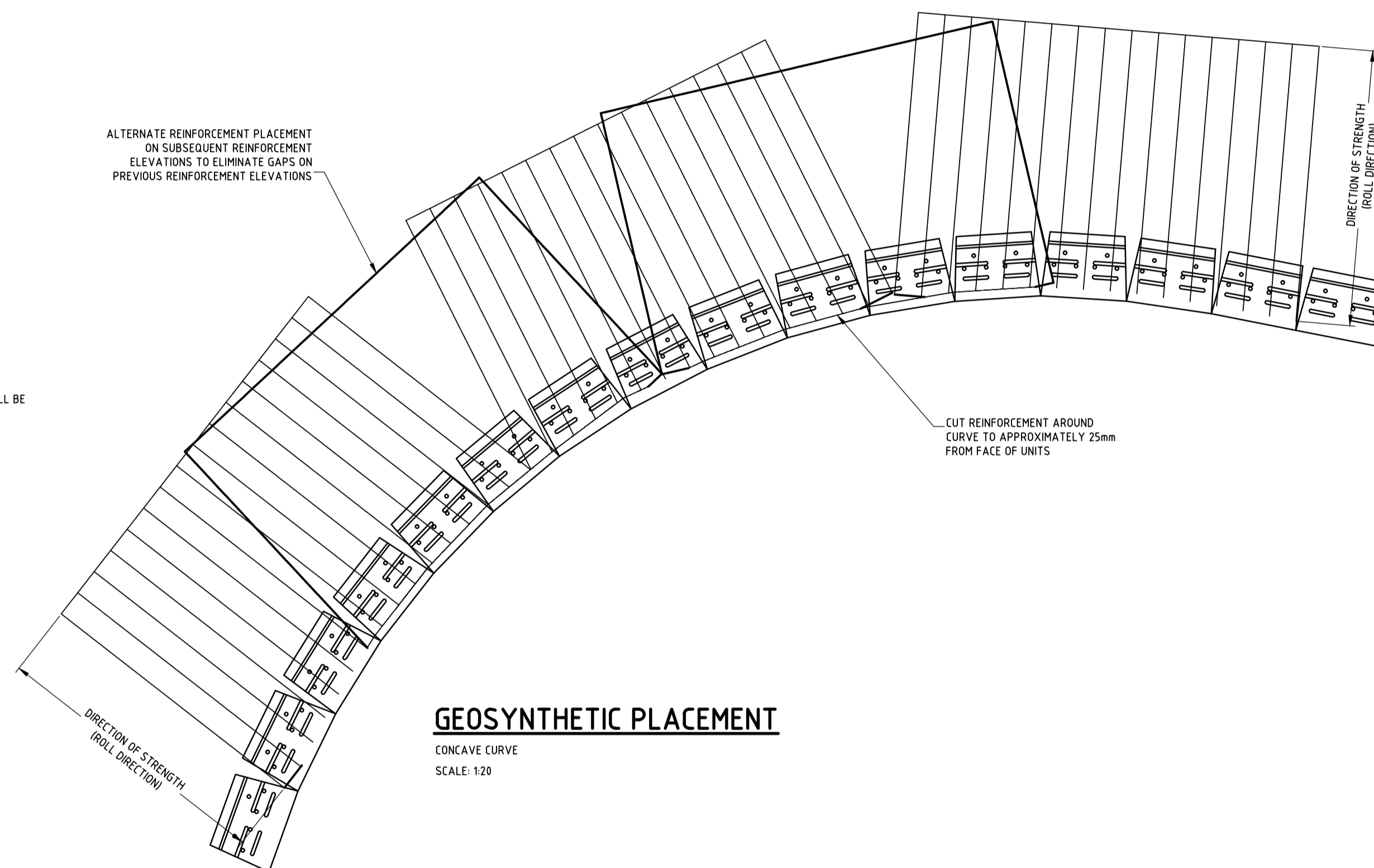

GEOSYNTHETIC PLACEMENT

CONCAVE CURVE
SCALE: 120

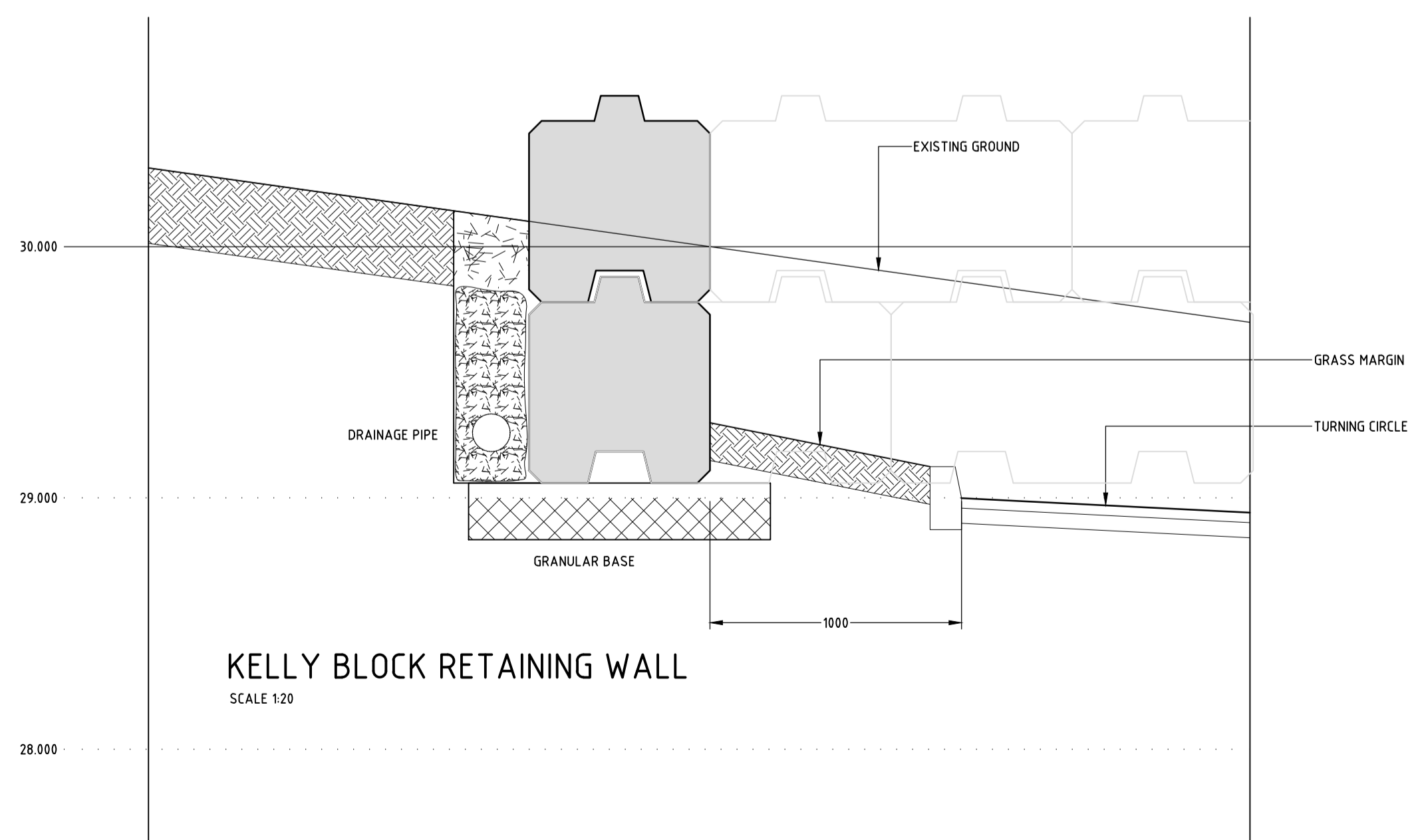

KELLY BLOCK RETAINING WALL

SCALE 120

NOT TO BE USED FOR CONSTRUCTION

REV	DATE	DESCRIPTION	BY/CHKD/APPR
-----	------	-------------	--------------



PHM Consulting
Civil - Structural - Environmental
11 Malloy Street, Limerick, Ireland V94 WRN4
Tel: +353 (0)61 576020 E-mail: info@phm.ie Web: www.phm.ie

SOCIAL HOUSING DEVELOPMENT AT MONTPELLIER, CO. LIMERICK

RETAINING WALL DETAILS

Drawn	Scale	Project Number	Rev
POR	AS SHOWN	108-33	~
Chkd.	Date	Drawing Number	
POR	12/2018	145	A1
Apprd.	Status		
EOD	DRAFT D1		