

PLAN

LEGEND:



-  CARRIAGEWAY
-  FOOTPATH
-  KERBLINE
-  COMBINED BELISHA BEACON AND LIGHT
-  TACTILE BLISTER PAVING, RED FINISH (400x400mm)

NOTES:

1. A CLEAR FOOTPATH PASSAGE WIDTH OF 1.2m SHOULD BE MAINTAINED BETWEEN ALL STREET FURNITURE, TREES ETC.
2. FOR TACTILE PAVING DETAILS REFER TO CC-SCD-05137.
3. FOR DETAILS OF THE LENGTH OF ZIGZAG MARKINGS REFER TO THE TRAFFIC SIGNS MANUAL.
4. DROPPED KERBS MUST BE LAID FLUSH WITH CARRIAGEWAY SURFACE, WITH AN ABSOLUTE MAXIMUM UPSTAND OF 6mm.



PUBLICATION TITLE
**ZEBRA CROSSING
 ROAD MARKINGS AND GENERAL LAYOUT**

| | | | | | | | | | | |
|---|---|---|---|--|----------|--------|----------------|----|-----|-------|
| ACTIVITY  |  | PUBLICATION TITLE ZEBRA CROSSING ROAD MARKINGS AND GENERAL LAYOUT | | | | | | | | |
| STREAM STANDARD CONSTRUCTION DETAIL (SCD) | HISTORICAL REFERENCE <div style="border: 1px solid black; padding: 2px; width: 100px; margin: 0 auto;">N/A</div> | DOCUMENTATION SET <div style="border: 1px solid black; padding: 2px; width: 100px; margin: 0 auto;">STANDARD</div> | PUBLICATION DATE <div style="border: 1px solid black; padding: 2px; width: 100px; margin: 0 auto;">JULY 2021</div> | PUBLICATION NUMBER <table style="width: 100%; border-collapse: collapse;"> <tr> <td style="border: 1px solid black; padding: 2px; text-align: center;">ACTIVITY</td> <td style="border: 1px solid black; padding: 2px; text-align: center;">STREAM</td> <td style="border: 1px solid black; padding: 2px; text-align: center;">DRAWING NUMBER</td> </tr> <tr> <td style="border: 1px solid black; padding: 2px; text-align: center;">CC</td> <td style="border: 1px solid black; padding: 2px; text-align: center;">SCD</td> <td style="border: 1px solid black; padding: 2px; text-align: center;">05125</td> </tr> </table> | ACTIVITY | STREAM | DRAWING NUMBER | CC | SCD | 05125 |
| ACTIVITY | STREAM | DRAWING NUMBER | | | | | | | | |
| CC | SCD | 05125 | | | | | | | | |

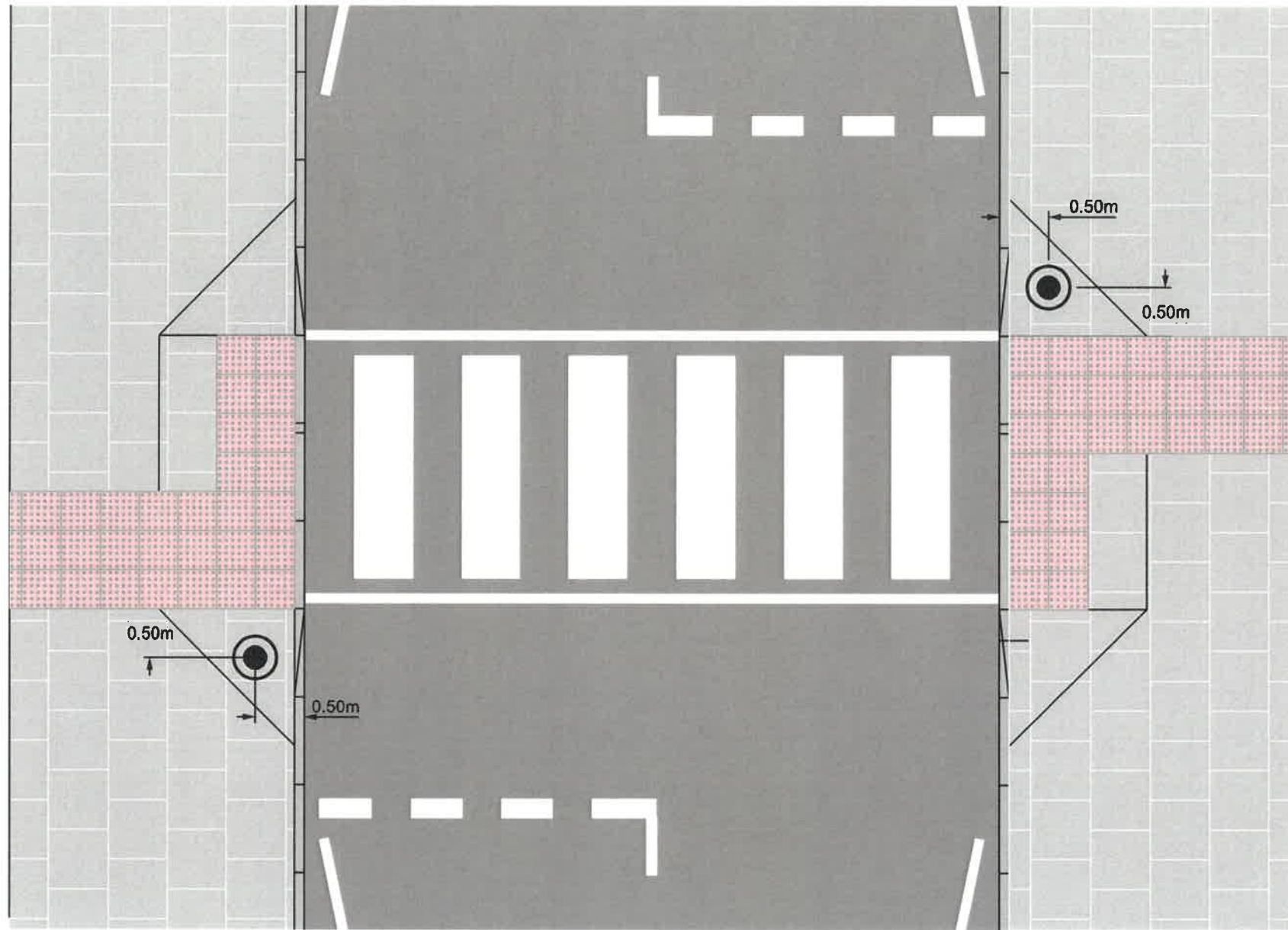

PLAN

LEGEND:



TACTILE BLISTER PAVING, RED FINISH (400x400mm)



COMBINED BELISHA BEACON AND LIGHT

NOTES:

1. MODULE TYPE B (400mm BY 400mm) ONLY IS SHOWN HERE AND SHALL BE USED IN MOST CASES. OTHER SIZE MODULES MAY BE USED WHERE SITE SPECIFIC CIRCUMSTANCES DICTATE.
2. TACTILE BLISTER PAVING SHALL BE BEDDED ON 25mm MOIST SAND/CEMENT MORTAR (3:1), JOINTS FILLED WITH 4:1 MIX WITHIN 2mm OF THE PAVING SURFACE.



ACTIVITY



PUBLICATION TITLE

ZEBRA CROSSING TACTILE PAVING AND POLE POSITION DETAIL

STREAM

STANDARD CONSTRUCTION DETAIL (SCD)

HISTORICAL REFERENCE

N/A

DOCUMENTATION SET

STANDARD

PUBLICATION DATE

JULY 2021

PUBLICATION NUMBER

ACTIVITY

CC

STREAM

SCD

DRAWING NUMBER

05134

**TYPE B1
INTERGRAL BELISHA STREET LIGHT FITTED WITH LANTERN AT 6m HEIGHT**

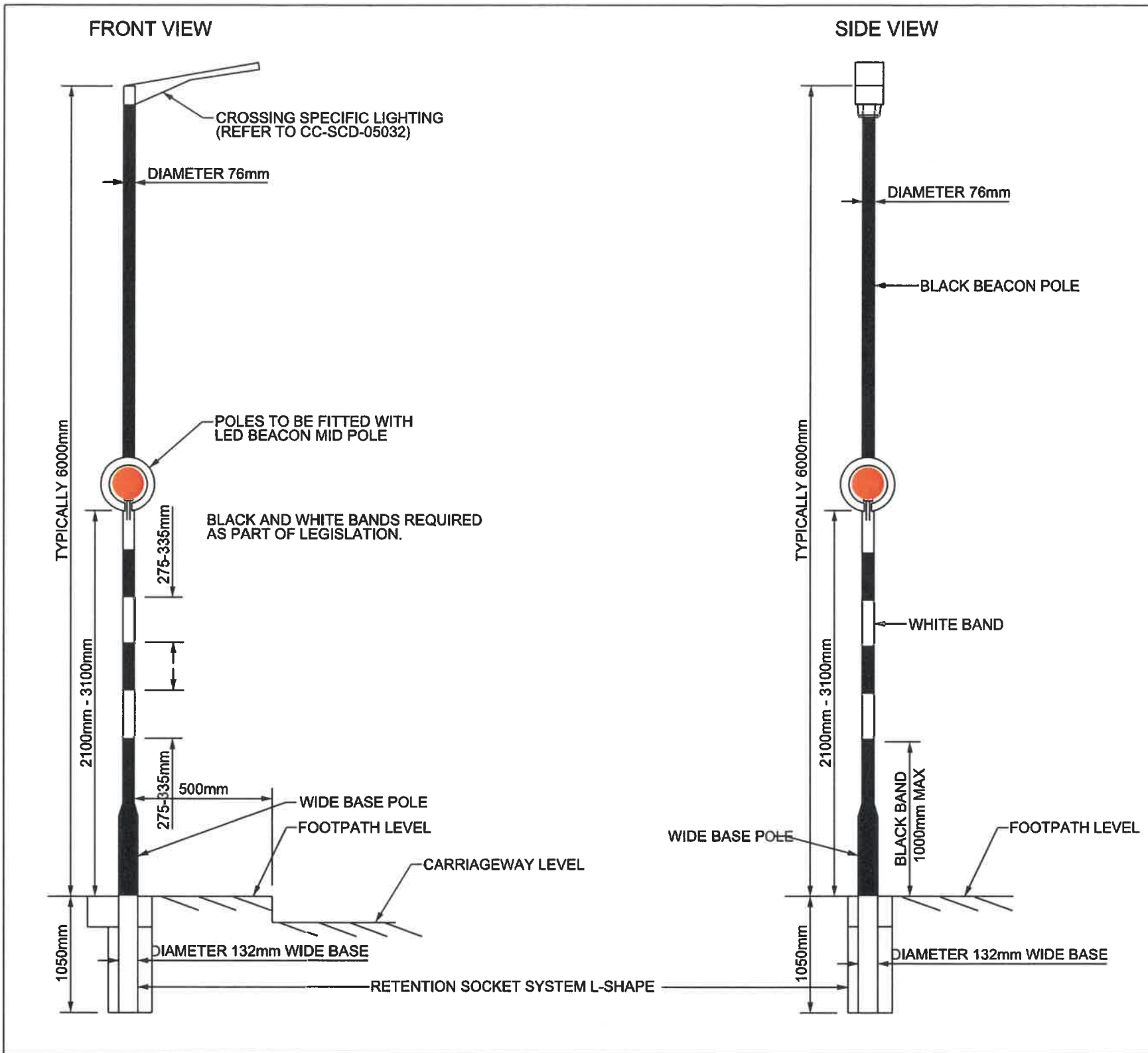

**TYPE B2
BEACON ON TOP, NO ADDITIONAL LANTERN**

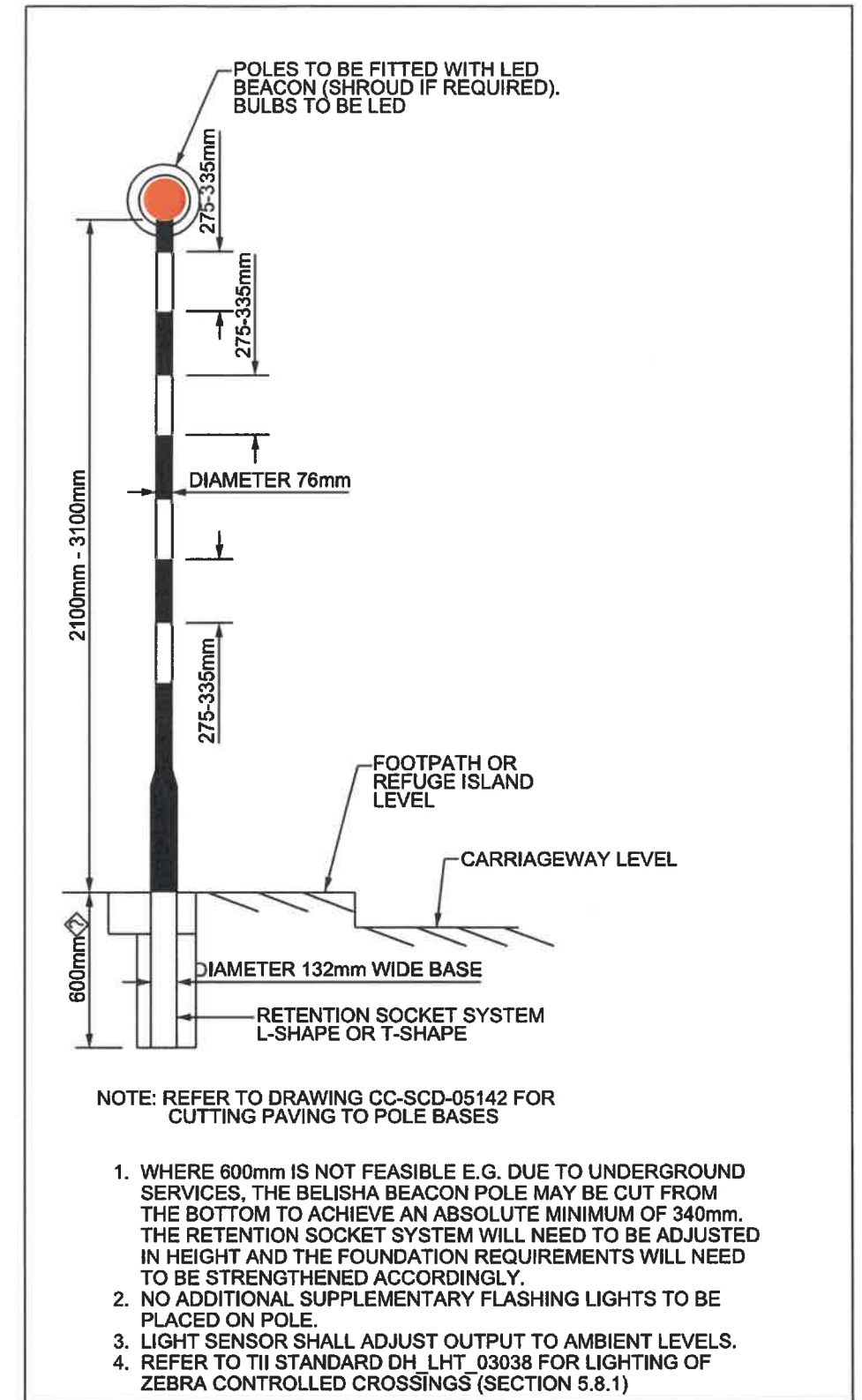

ACTIVITY



PUBLICATION TITLE

BELISHA BEACON POLE DETAIL

STREAM

STANDARD CONSTRUCTION DETAIL (SCD)

HISTORICAL REFERENCE

N/A

DOCUMENTATION SET

STANDARD

PUBLICATION DATE

JULY 2021

PUBLICATION NUMBER

ACTIVITY STREAM DRAWING NUMBER

CC SCD 05138

IF FOOTPATH IS TOO NARROW TO ALLOW 900mm OF UNRAMPED AREA, THEN GRADIENT TO EXTEND TO BACK OF FOOTPATH

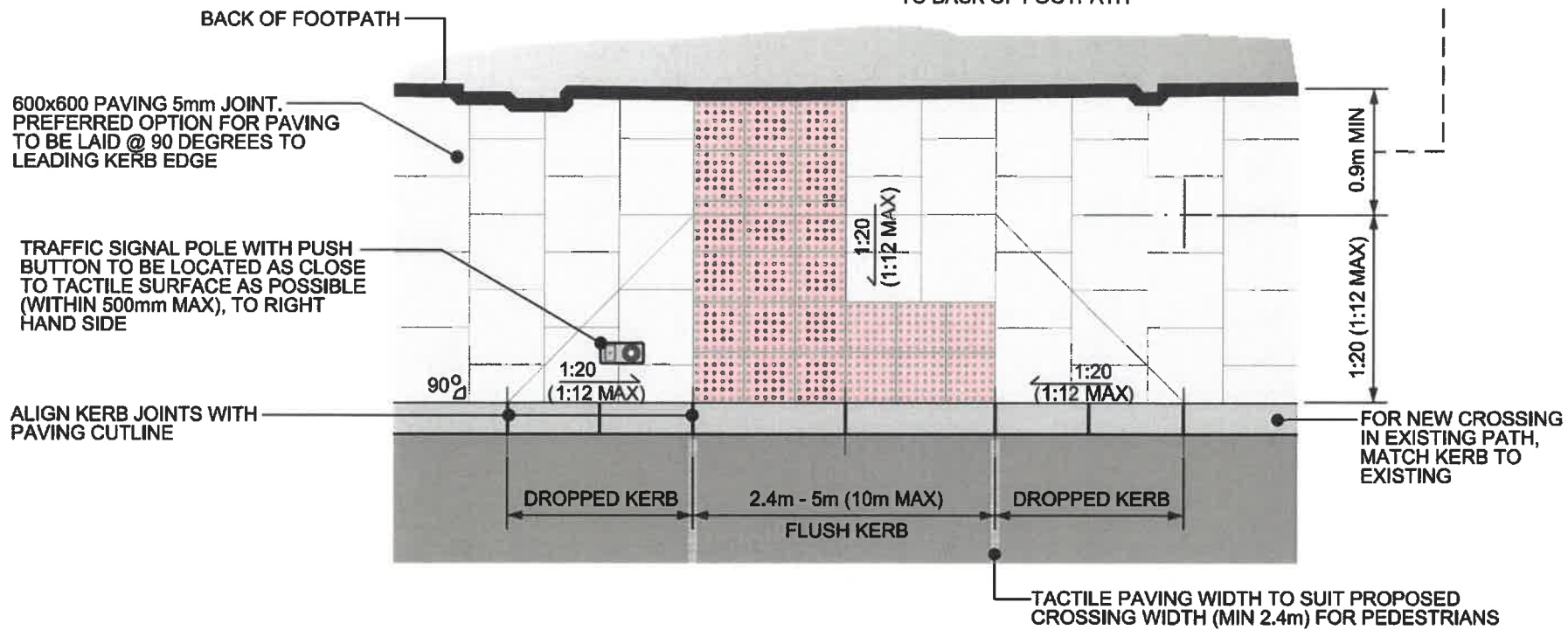

MODULE TYPE B - 36 DOMES

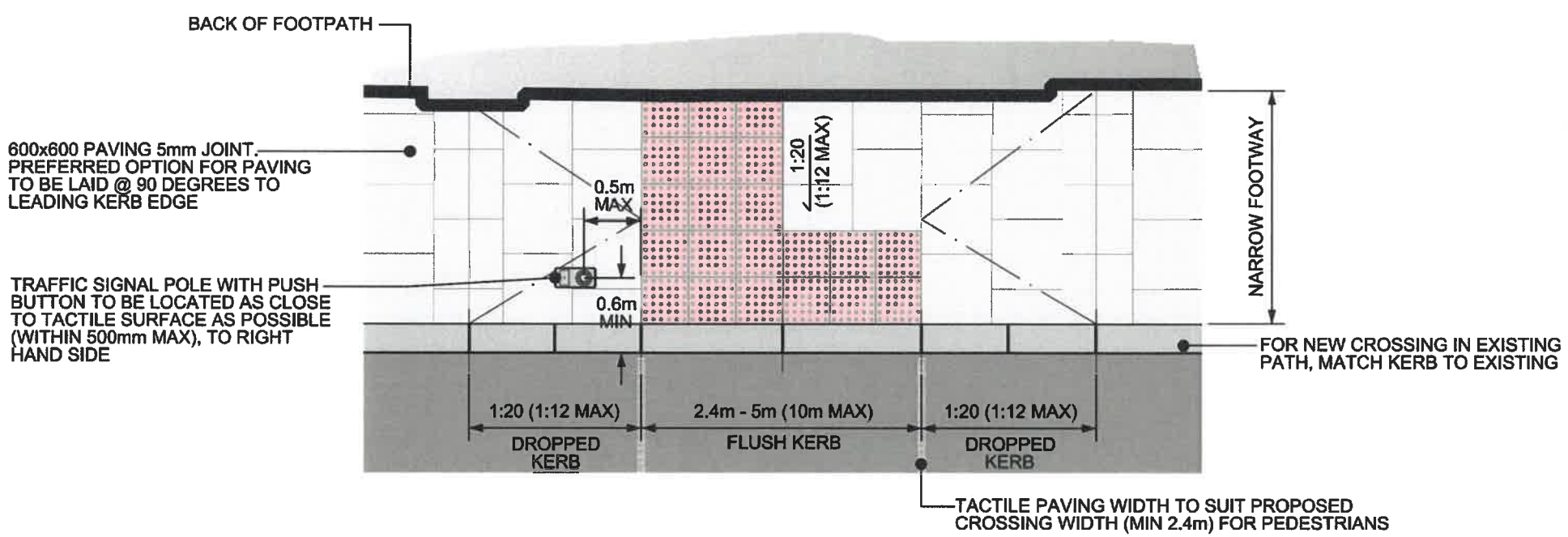
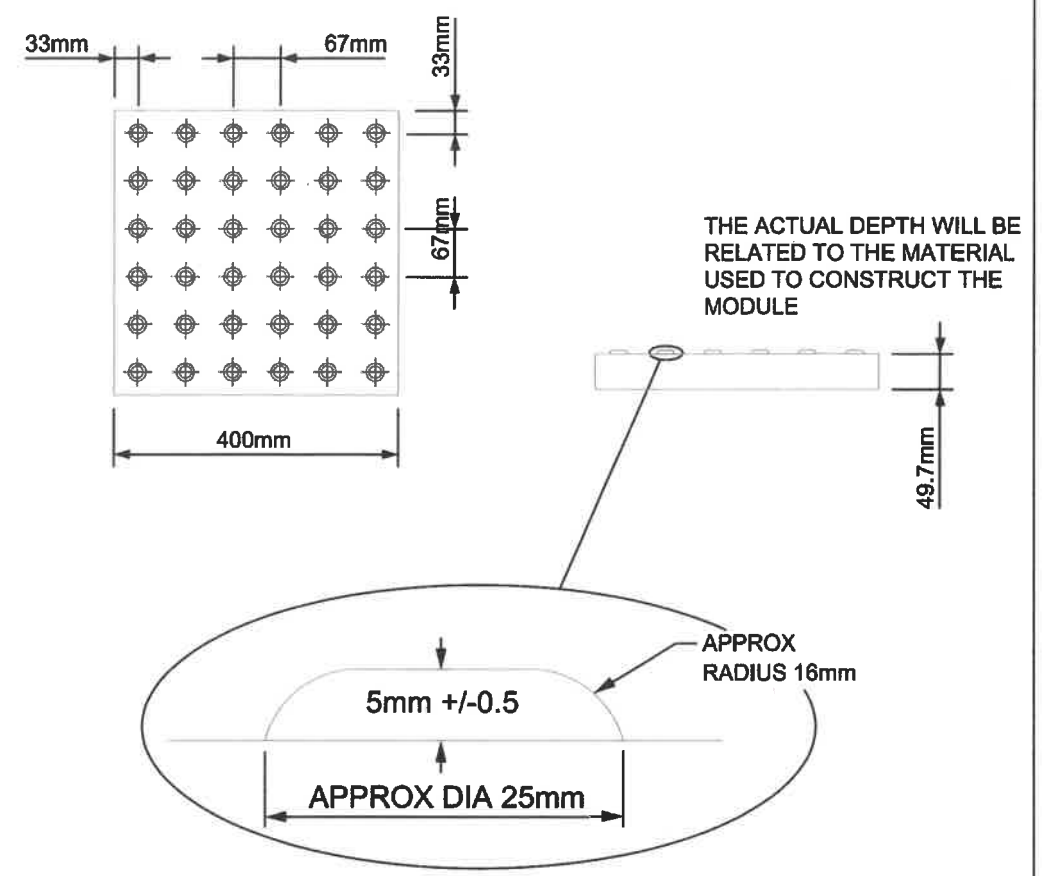

NOTES:

1. THE TACTILE DOMES ON THE TILES MUST BE LINED UP TO GIVE THE DIRECTION OF TRAVEL IN ORDER TO CROSS THE CARRIAGEWAY STRAIGHT
2. UTILITY CABINETS/CHAMBERS MUST NOT BE LOCATED WITHIN TACTILE PAVING AREA
3. RETENTION SOCKETS TO BE FITTED AT BASE OF ALL SIGNAL POLES. SOCKET ACCESS ORIENTATED SO THAT ACCESS IS GAINED FROM FOOTPATH
4. REFER TO TACTILE PAVING GUIDANCE DOCUMENTATION
5. MODULE TYPE B (400 x 400mm) ONLY IS SHOWN HERE AND SHALL BE USED IN MOST CASES. OTHER SIZE MODULES MAY BE USED WHERE SITE SPECIFIC CIRCUMSTANCES DICTATE.
6. TACTILE BLISTER PAVING SHALL BE BEDDED ON 25mm MOIST SAND / CEMENT MORTAR (3:1), JOINTS FILLED WITH 4:1 MIX WITHIN 2mm OF THE PAVING SURFACE.

LEGEND:

 TACTILE PAVIOUR: 400X400 RED FINISH (5mm JOINT). TACTILE TO BE LAID SO BLISTER PATTERN IS IN LINE WITH CROSSING



ACTIVITY



STREAM

STANDARD CONSTRUCTION DETAILS (SCD)

| PUBLICATION TITLE | | | |
|---|-------------------|------------------|--------------------|
| TACTILE PAVING DETAIL AND RECOMMENDED GRADIENTS - CONTROLLED PEDESTRIAN CROSSING | | | |
| HISTORICAL REFERENCE | DOCUMENTATION SET | PUBLICATION DATE | PUBLICATION NUMBER |
| N/A | STANDARDS | JULY 2021 | CC SCD 05137 |

Diagram 6.28 Recommended road markings for Ramps

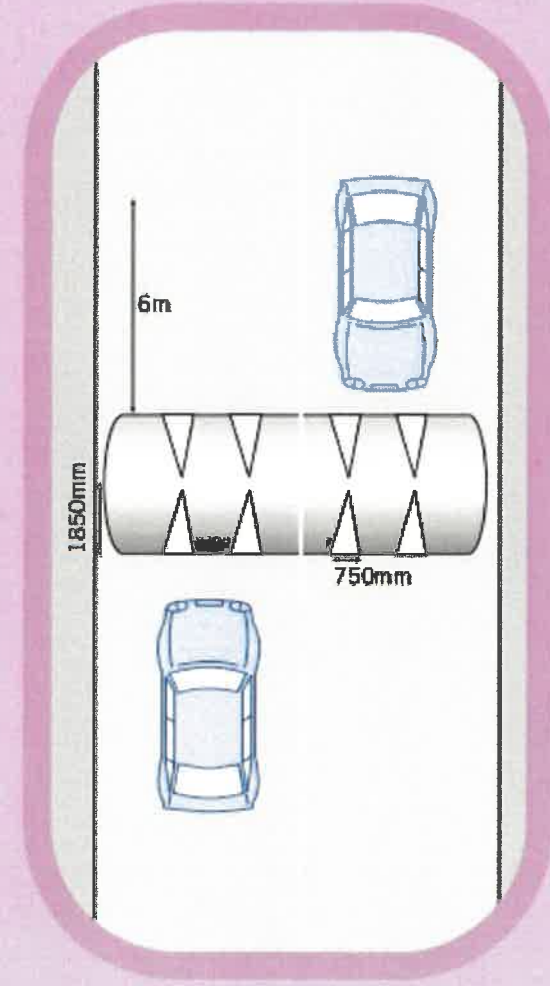

Diagram 6.33 Plan view of flat-top ramp

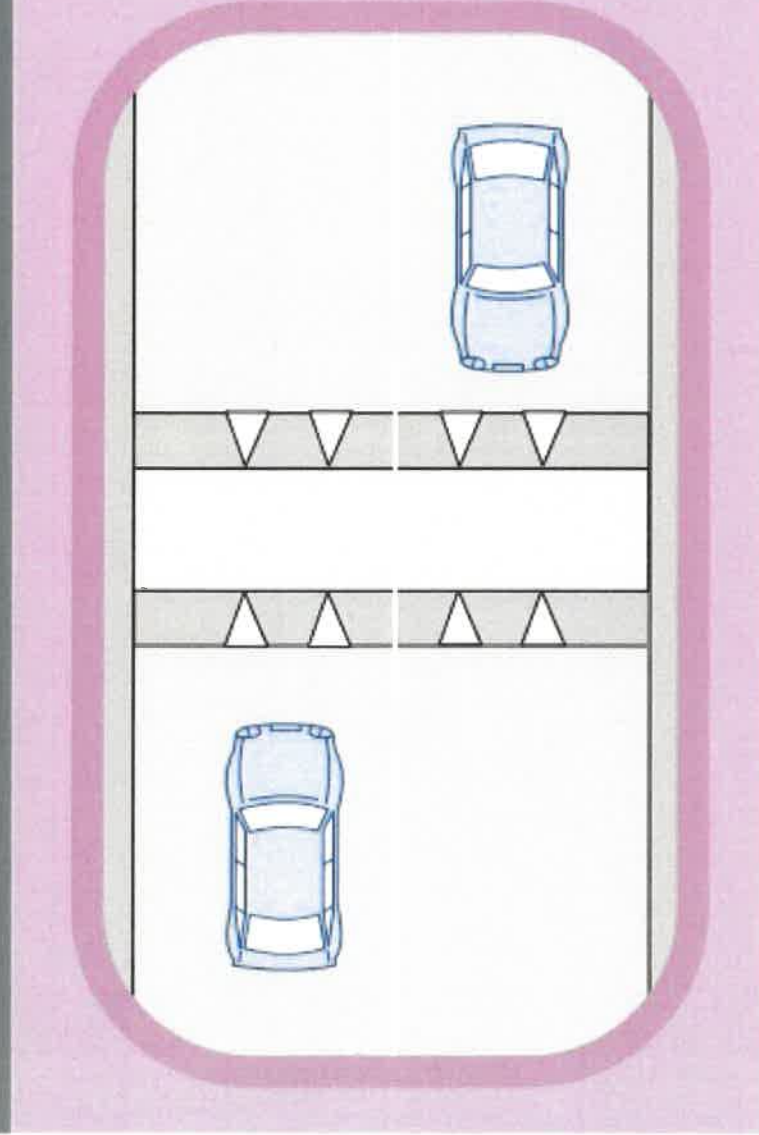

Diagram 6.34 Cross section of 75mm high flat-top ramp

