

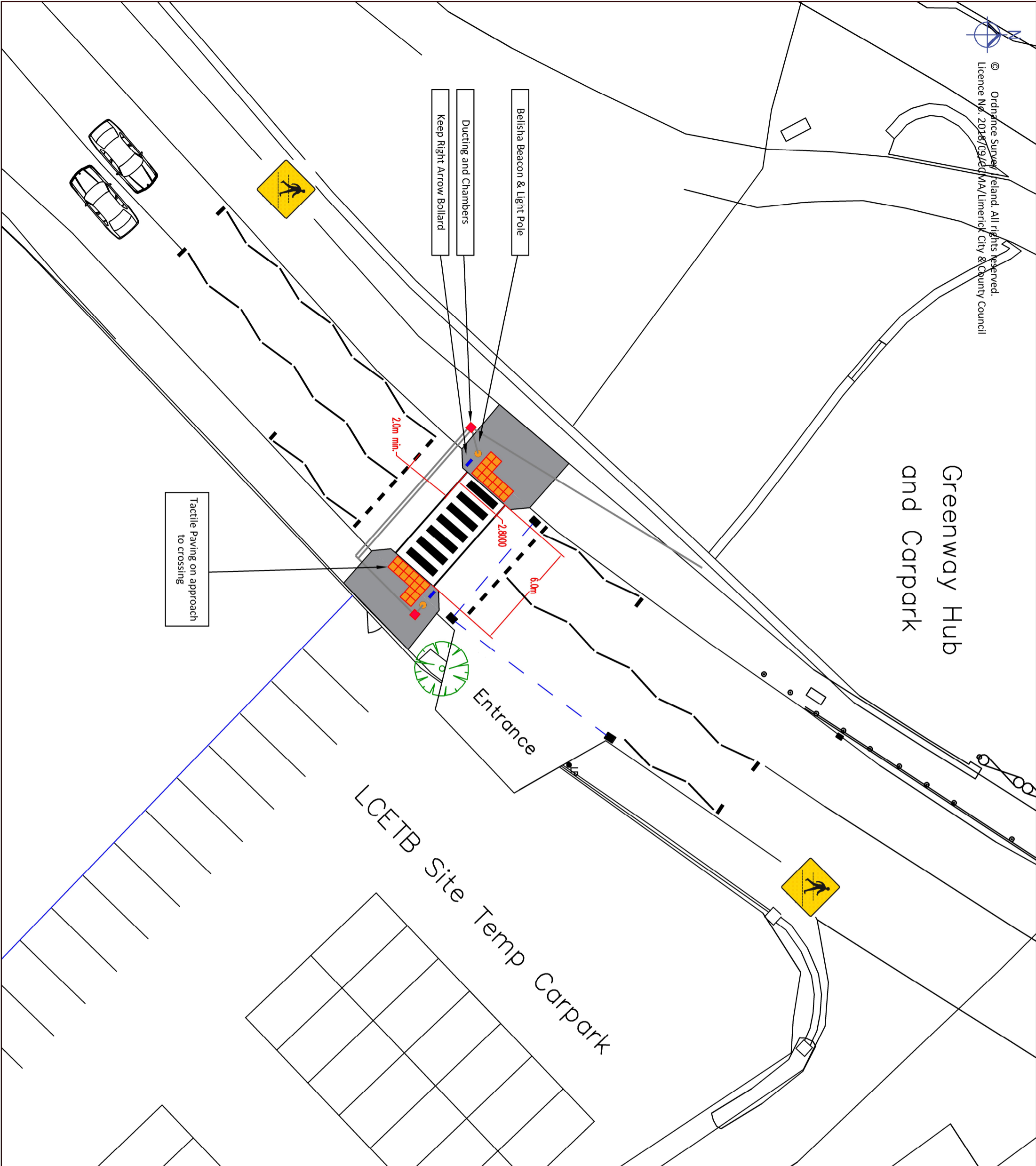

© Ordnance Survey Ireland. All rights reserved.
Licence No: 2018/09/01/MA/Limerick City & County Council

Greenway Hub and Carpark



COPYRIGHT:
The design and details shown on this drawing are applicable to their project only and may not be reproduced in whole or in part or be used for any other project or purpose without the written permission of Limerick City and County Council with whom copyright resides.

DO NOT SCALE from this drawing. Use figured dimensions. Contractor to check all dimensions on site prior to commencement of works. Any discrepancies are to be referred to the ARCHITECT.

NEW PEDESTRIAN CROSSING TO BE CONSTRUCTED AS FOLLOWS:
Existing footpath bays to be removed and rebuilt with new build-outs to reduce the road width to 6.0m.
Drop kerbs at crossing to have 6mm upstand.
Install Red colour tactile paving as shown.
New Belisha beacons and keep right bollards to be installed as shown.
New inspection chambers and 4" ducting installed as shown and returned to micropillar.
2 new gullies installed on town side of Crossing and piped into existing gully and network located in front of new car park access.
All road markings to conform to Traffic Signs Manual, Chapter 7 – Road Markings

NOTE: This is a temporary pedestrian crossing to facilitate works being undertaken at the existing Greenway car park. A permanent pedestrian crossing will be constructed as part of these works.

@Ordnance Survey Ireland/Govt. of Ireland 2021/OSI_NMA_141

REVISIONS

DATE	REV	BY	CH	DESCRIPTION
-	-	-	-	-
-	-	-	-	-



Limerick City and County Council
COMMUNITY, TOURISM AND CULTURE DEPARTMENT
MERCHANTS QUAY
LIMERICK

PROJECT: LIMERICK GREENWAY	
STAGE: PLANNING	
DRAWING TITLE: LCETB TEMPORARY CAR PARK PEDESTRIAN CROSSING LAYOUT	
DATE: - 31-05-2022	DRAWING NO: LGW - RCP - 03
SCALE: - 1:200	SHEET SIZE: A3
DRAWN: - CM	REVISION: C
CHECKED: - MD	
JOB NO.: -	