

COPYRIGHT:
The design and details shown on this drawing are applicable to their project only and may not be reproduced in whole or in part or be used for any other project or purpose without the written permission of Limerick City and County Council with whom copyright resides.

DO NOT SCALE from this drawing. Use figured dimensions.
Contractor to check all dimensions on site prior to commencement of works. Any discrepancies are to be referred to the ARCHITECT.

-  EXISTING KERBLINE
-  RAISED TABLE AREA
-  SHARED SURFACE
-  NEW GREEN AREA
-  TERCOTTA TACTILE PAVING
-  PROPOSED NEW CONC. FOOTPATH
-  BUFF TACTILE PAVING

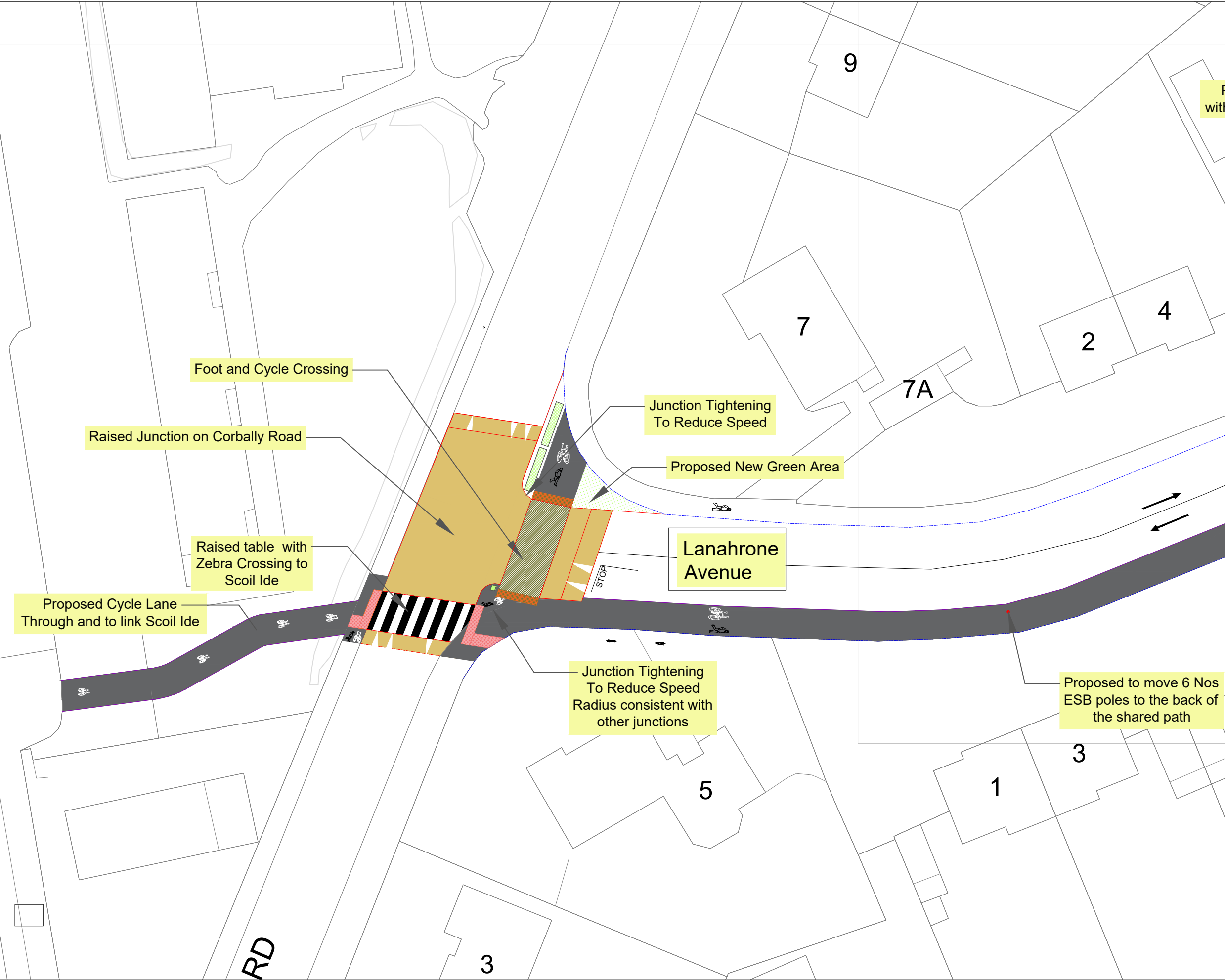

P
with

Foot and Cycle Crossing

Raised Junction on Corbally Road

Raised table with Zebra Crossing to Scoil Ide

Proposed Cycle Lane Through and to link Scoil Ide

Junction Tightening To Reduce Speed

Proposed New Green Area



Lanahrone Avenue

Junction Tightening To Reduce Speed Radius consistent with other junctions

Proposed to move 6 Nos ESB poles to the back of the shared path

REVISIONS				
DATE	REV	BY	CHECKED	DESCRIPTION

FILE PATH: L:\P\Transport\Infrastructure\Shared Paths\LANARHONE AVENUE.dwg

Limerick City and County Council
Active Travel - Transport & Infrastructure
Barrow House,
Michael St., Limerick

NTA PROJECT NUMBER:

PROJECT:
LANARHONE AVENUE SHARED PATH

STAGE:
SECTION 38

DRAWING TITLE:

DRAWN: AA DATE: 04/10/2022
CHECKED: LCCC JOB NO:

SCALE AT A1: STATUS REVISION:

DRAWING NO.: