

COPYRIGHT:
 The design and details shown on this drawing are applicable to their project only and may not be reproduced in whole or in part or be used for any other project or purpose without the written permission of Limerick City and County Council with whom copyright resides.

DO NOT SCALE from this drawing. Use figured dimensions. Contractor to check all dimensions on site prior to commencement of works. Any discrepancies are to be referred to the ARCHITECT.

- EXISTING KERBS
- PROPOSED KERBS
- PROPOSED NEW CONC. FOOTPATH
- TERCOTTA TACTILE PAVING
- BUFF TACTILE PAVING
- PROPOSED RESEEDED AREA
- PROPOSED WORKS DELINEATION
- PEDESTRIAN DEMAND ON SIGNAL POLE

NOTE:
 Road Markings and Signage to be agreed with Limerick City and County Council Road Operations at detail design stage

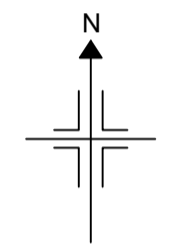

©Ordnance Survey Ireland/Govt. of Ireland
 2021/OSI_NMA_141
[OSI TILES:](#)

REVISIONS

| NO. | DATE | REV. BY | CHECKED | DESCRIPTION |
|-----|------|---------|---------|-------------|
| | | | | |
| | | | | |

Comhairle Cathrach & Contae Luimnigh
Limerick City & County Council

Limerick City and County Council
 Active Travel - Transport & Infrastructure
 Merchants Quay
 Limerick

PROJECT:
 Proposed works on Childers Road (R-526 & R509) from Greenpark Junction to Roxboro Roundabout

STAGE:
 S2-Section 38

DRAWING TITLE:
 Childers Rd Multi Model Orbital Chainage 0m-250m

| | |
|--|------------------------------|
| DRAWN: | DATE: 20 October 2022 |
| CHECKED: | JOB NO.: |
| SCALE AT A1: NTS | REVISION: |
| DRAWING NO.: 22-017-LCC-CR-S2-001 | |

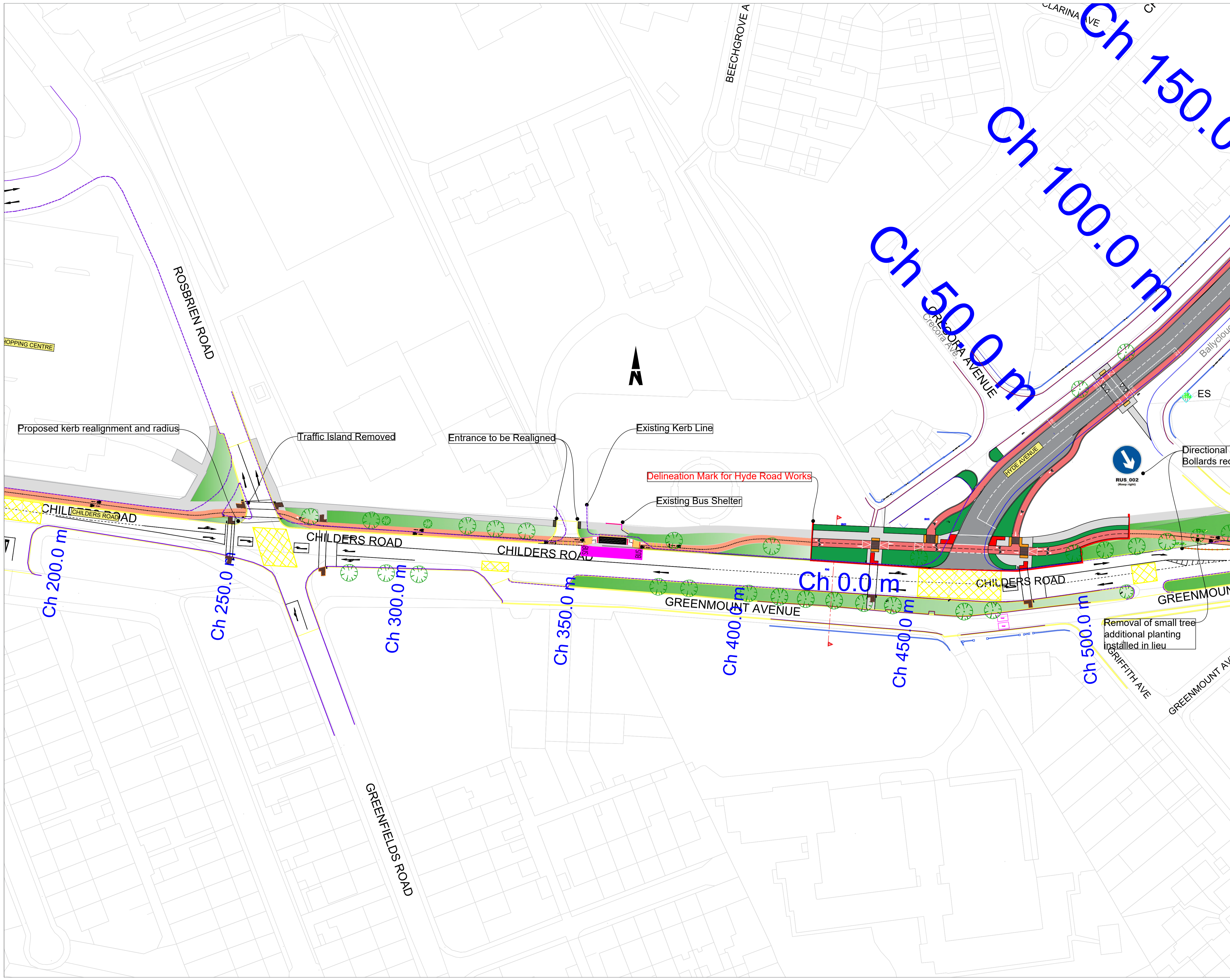

COPYRIGHT:
 The design and details shown on this drawing are applicable to their project only and may not be reproduced in whole or in part or be used for any other project or purpose without the written permission of Limerick City and County Council with whom copyright resides.

DO NOT SCALE from this drawing. Use figured dimensions. Contractor to check all dimensions on site prior to commencement of works. Any discrepancies are to be referred to the ARCHITECT.

- EXISTING KERBS
- PROPOSED KERBS
- PROPOSED NEW CONC. FOOTPATH
- TERCOTTA TACTILE PAVING
- BUFF TACTILE PAVING
- PROPOSED RESEEDED AREA
- PROPOSED WORKS DELINEATION
- PEDESTRIAN DEMAND ON SIGNAL POLE

NOTE:
 Road Markings and Signage to be agreed with Limerick City and County Council Road Operations at detail design stage

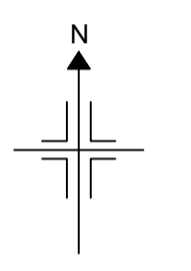

©Ordnance Survey Ireland/Govt. of Ireland 2021/OSI_NMA_141
[OSI TILES:](#)

| REVISIONS | |
|-----------|-------------|
| NO. | DESCRIPTION |
| | |
| | |

Comhairle Cathrach & Contae Luimnigh
Limerick City & County Council
Limerick City and County Council
 Active Travel - Transport & Infrastructure
 Merchants Quay
 Limerick

PROJECT:
 Proposed works on Childers Road (R-526 & R509) from Greenpark Junction to Roxboro Roundabout

STAGE:
 S2 - Section 38

DRAWING TITLE:
 Childers Rd Multi Model Orbital Ch250m-500m

| | |
|--|------------------------------|
| DRAWN: | DATE: 20 October 2022 |
| CHECKED: | JOB NO.: |
| SCALE AT A1: 1:500 | STATUS: |
| DRAWING NO.: 22-017-LCC-CR-S2-002 | REVISION: |

COPYRIGHT:
The design and details shown on this drawing are applicable to their project only and may not be reproduced in whole or in part or be used for any other project or purpose without the written permission of Limerick City and County Council with whom copyright resides.

DO NOT SCALE from this drawing. Use figured dimensions.
Contractor to check all dimensions on site prior to commencement of works. Any discrepancies are to be referred to the ARCHITECT.

- EXISTING KERBS
- PROPOSED KERBS
- PROPOSED NEW CONC. FOOTPATH
- TERCOTTA TACTILE PAVING
- BUFF TACTILE PAVING
- PROPOSED RESEEDED AREA
- PROPOSED WORKS DELINEATION
- PEDESTRIAN DEMAND ON SIGNAL POLE

NOTE:
Road Markings and Signage to be agreed with Limerick City and County Council Road Operations at detail design stage

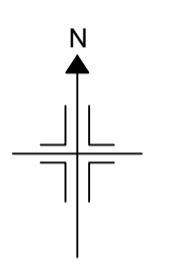

© Ordnance Survey Ireland/Govt. of Ireland
2021/OSi_NMA_141
[OSI TILES:](#)

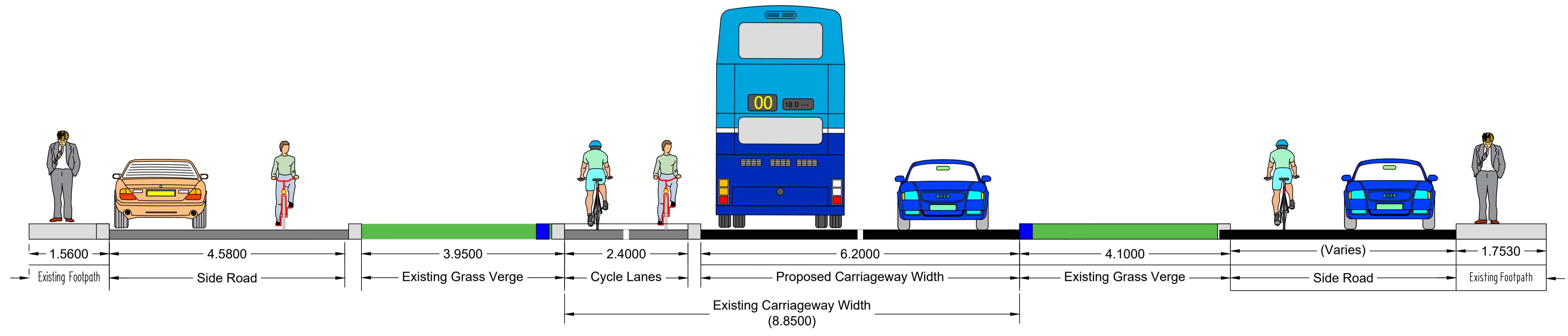

Section C-C Proposed Cross Section at Chainage 650m

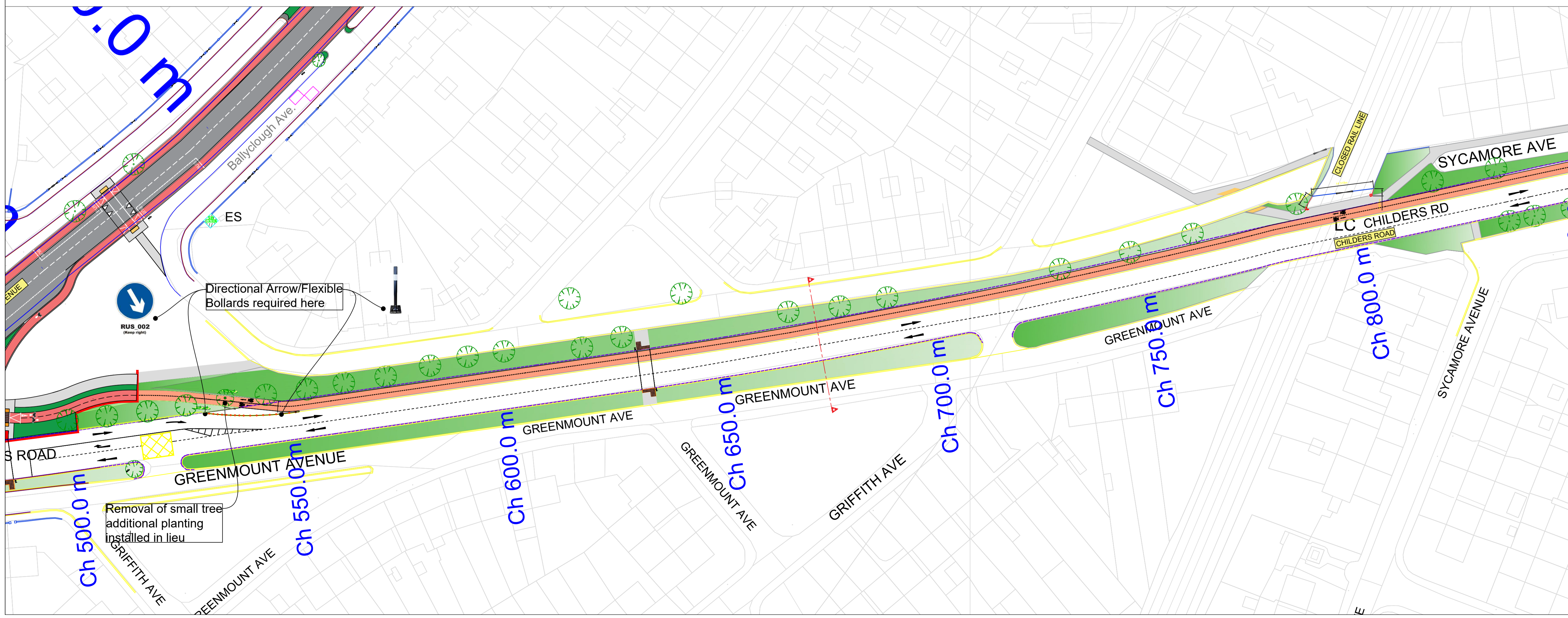

| REVISIONS | | | |
|-----------|------|---------|---------|
| NO. | DATE | REV. BY | CHECKED |
| | | | |
| | | | |

| DATE | REV. | BY | CHECKED | DESCRIPTION |
|------|------|----|---------|-------------|
| | | | | |

Limerick City and County Council
 Active Travel - Transport & Infrastructure
 Merchants Quay
 Limerick

PROJECT:
 Proposed works on Childers Road (R-526 & R509) from Greenpark Junction to Roxboro Roundabout

STAGE:
 S2 - Section 38

DRAWING TITLE:
 Childers Rd Multi Model Orbital Ch500m-750m with Section

| | |
|--|------------------------------|
| DRAWN: | DATE: 20 October 2022 |
| CHECKED: | JOB NO.: |
| SCALE AT A1: 1:500 | STATUS: |
| DRAWING NO.: 22-017-LCC-CR-S2-003 | REVISION: |

COPYRIGHT:
The design and details shown on this drawing are applicable to their project only and may not be reproduced in whole or in part or be used for any other project or purpose without the written permission of Limerick City and County Council with whom copyright resides.

DO NOT SCALE from this drawing. Use figured dimensions.
Contractor to check all dimensions on site prior to commencement of works. Any discrepancies are to be referred to the ARCHITECT.

- EXISTING KERBS
- PROPOSED KERBS
- PROPOSED NEW CONC. FOOTPATH
- TERCOTTA TACTILE PAVING
- BUFF TACTILE PAVING
- PROPOSED RESEEDED AREA
- PROPOSED WORKS DELINEATION
- PEDESTRIAN DEMAND ON SIGNAL POLE

NOTE:
Road Markings and Signage to be agreed with Limerick City and County Council Road Operations at detail design stage

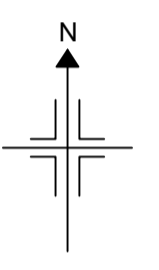

©Ordnance Survey Ireland/Govt. of Ireland
2021/OSi_NMA_141
[OSI TILES:](#)



| REVISIONS | | | |
|-----------|------|----|-------------|
| NO. | DATE | BY | DESCRIPTION |
| | | | |
| | | | |

DATE: REV. BY: CHECKED: DESCRIPTION:

Comhairle Cathrach & Contae Luimnigh
Limerick City & County Council

Limerick City and County Council
Active Travel - Transport & Infrastructure
Merchants Quay
Limerick

PROJECT:
Proposed works on Childers Road (R-526 & R509) from Greenpark Junction to Roxboro Roundabout

STAGE:
S2 - Section 38

DRAWING TITLE:
Childers Rd Multi Model Orbital Ch750m-1000m

| | |
|----------------------------------|-----------------------|
| DRAWN: | DATE: 20 October 2022 |
| CHECKED: | JOB NO: |
| SCALE AT A1: 1:500 | STATUS: REVISION: |
| DRAWING NO: 22-017-LCC-CR-S2-004 | |

An Ráth Bh

COPYRIGHT:
The design and details shown on this drawing are applicable to their project only and may not be reproduced in whole or in part or be used for any other project or purpose without the written permission of Limerick City and County Council with whom copyright resides.

DO NOT SCALE from this drawing. Use figured dimensions.
Contractor to check all dimensions on site prior to commencement of works. Any discrepancies are to be referred to the ARCHITECT.

- EXISTING KERBS
- PROPOSED KERBS
- PROPOSED NEW CONC. FOOTPATH
- TERCOTTA TACTILE PAVING
- BUFF TACTILE PAVING
- PROPOSED RESEEDED AREA
- PROPOSED WORKS DELINEATION
- PEDESTRIAN DEMAND ON SIGNAL POLE

NOTE:
Road Markings and Signage to be agreed with Limerick City and County Council Road Operations at detail design stage

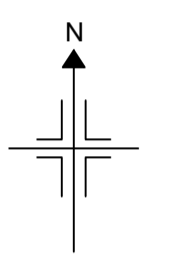

©Ordnance Survey Ireland/Govt. of Ireland
2021/OSi_NMA_141
[OSI TILES:](#)

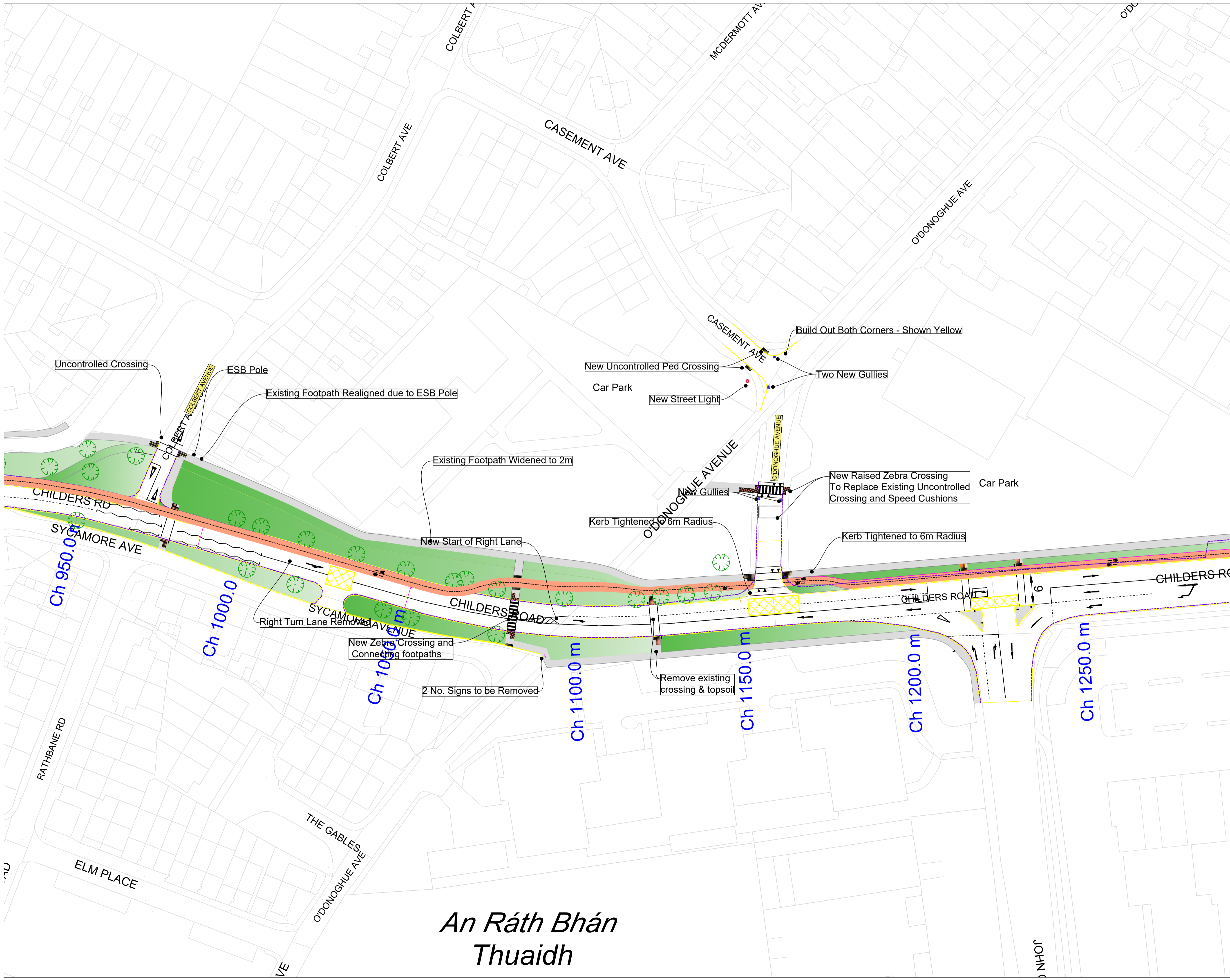

| REVISIONS | | | |
|-----------|------|----|-------------|
| NO. | DATE | BY | DESCRIPTION |
| | | | |
| | | | |

| | |
|---|------------------------|
| Comhairle Cathrach & Contae Luimnigh Limerick City & County Council | |
| Limerick City and County Council Active Travel - Transport & Infrastructure Merchants Quay Limerick | |
| PROJECT: Proposed works on Childers Road (R-526 & R509) from Greenpark Junction to Roxboro Roundabout | |
| STAGE: S2 - Section 38 | |
| DRAWING TITLE: Childers Rd Multi Model Orbital Ch1000m - 1250m | |
| DRAWN: | DATE: 20 October 2022 |
| CHECKED: | JOB NO: |
| SCALE AT A1: 1:500 | STATUS: REVISION: |
| DRAWING NO: 22-017-LCC-CR-S2-005 | |

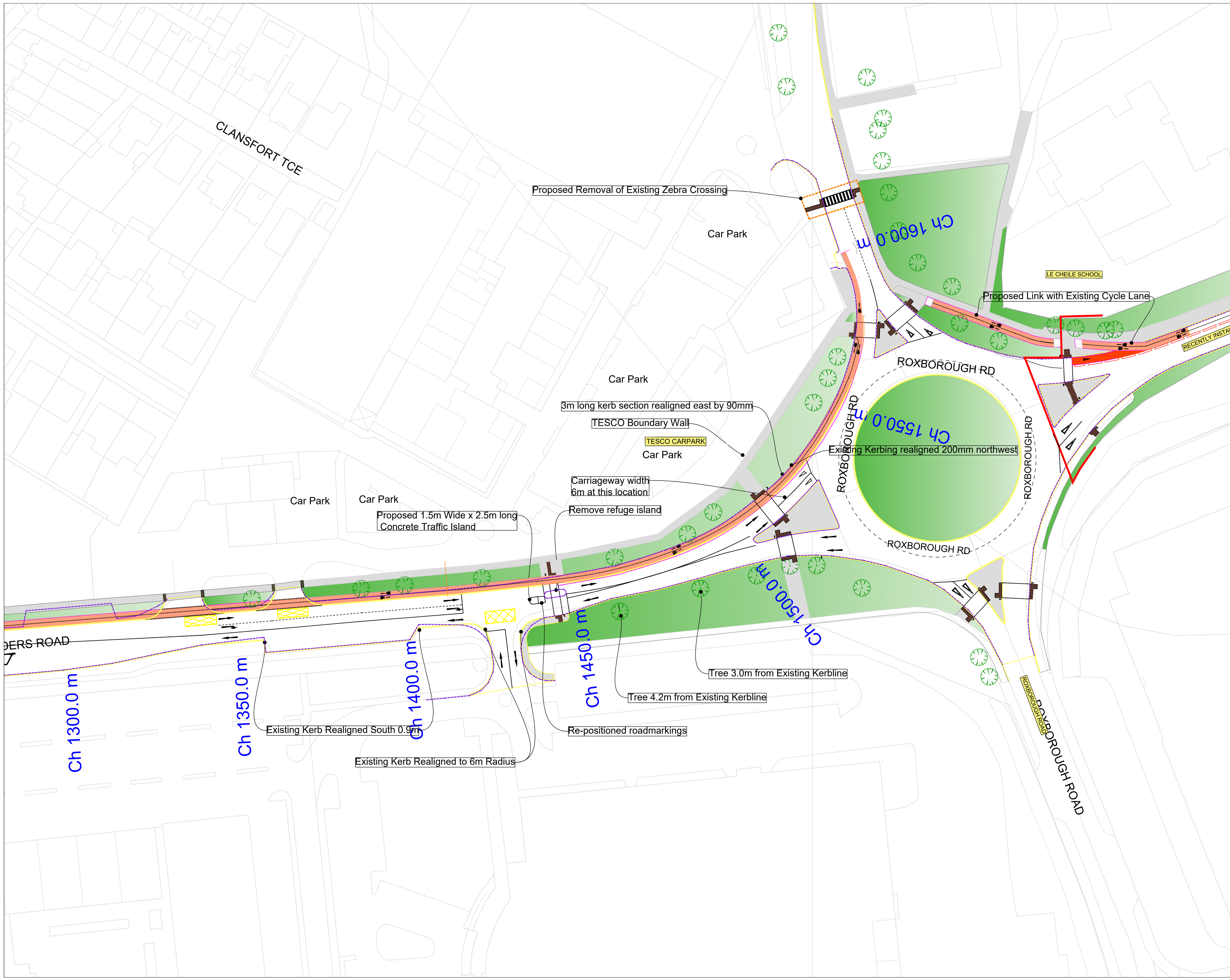

COPYRIGHT:
 The design and details shown on this drawing are applicable to their project only and may not be reproduced in whole or in part or be used for any other project or purpose without the written permission of Limerick City and County Council with whom copyright resides.

DO NOT SCALE from this drawing. Use figured dimensions. Contractor to check all dimensions on site prior to commencement of works. Any discrepancies are to be referred to the ARCHITECT.

- EXISTING KERBS
- PROPOSED KERBS
- PROPOSED NEW CONC. FOOTPATH
- TERCOTTA TACTILE PAVING
- BUFF TACTILE PAVING
- PROPOSED RESEEDED AREA
- PROPOSED WORKS DELINEATION
- PEDESTRIAN DEMAND ON SIGNAL POLE

NOTE:
 Road Markings and Signage to be agreed with Limerick City and County Council Road Operations at detail design stage

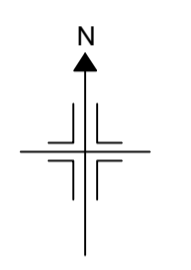

©Ordnance Survey Ireland/Govt. of Ireland
 2021/OSI_NMA_141
[OSI TILES:](#)

| REVISIONS | |
|-----------|--|
| | |
| | |
| | |
| | |

| DATE | REV. | BY | CHECKED | DESCRIPTION |
|------|------|----|---------|-------------|
| | | | | |

Limerick City and County Council
 Active Travel - Transport & Infrastructure
 Merchants Quay
 Limerick

PROJECT:
 Proposed works on Childers Road (R-526 & R509) from Greenpark Junction to Roxboro Roundabout

STAGE:
 S2 - Section 38

DRAWING TITLE:
 Childers Rd Multi Model Orbital Ch1250 - 1600m

| | |
|--|------------------------------|
| DRAWN: | DATE: 20 October 2022 |
| CHECKED: | JOB NO.: |
| SCALE AT A1: 1:500 | STATUS: |
| DRAWING NO.: 22-017-LCC-CR-S2-006 | REVISION: |

COPYRIGHT:
 The design and details shown on this drawing are applicable to their project only and may not be reproduced in whole or in part or be used for any other project or purpose without the written permission of Limerick City and County Council with whom copyright resides.

DO NOT SCALE from this drawing. Use figured dimensions.
 Contractor to check all dimensions on site prior to commencement of works. Any discrepancies are to be referred to the ARCHITECT.

- EXISTING KERBS
- EXISTING KERBS (SECTION)
- PROPOSED KERBS
- PROPOSED NEW CONC. FOOTPATH
- TERCOTTA TACTILE PAVING
- BUFF TACTILE PAVING
- PROPOSED RESEEDED AREA
- PROPOSED WORKS DELINEATION
- PEDESTRIAN DEMAND ON SIGNAL POLE

NOTE:
 Road Markings and Signage to be agreed with Limerick City and County Council Road Operations at detail design stage

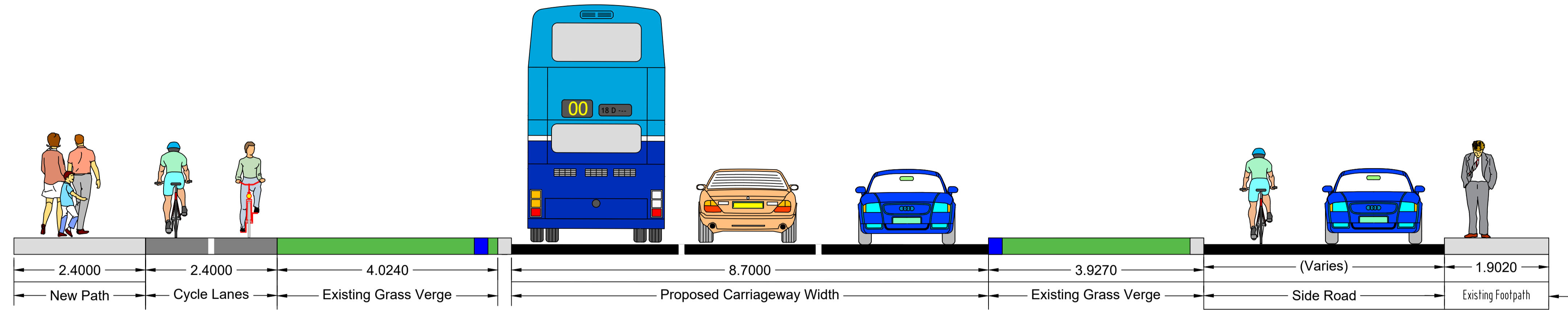

Section B-B Proposed Cross Section at Chainage 430m

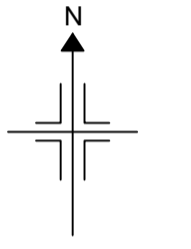

©Ordnance Survey Ireland/Govt. of Ireland
 2021/OSi_NMA_141
[OSI TILES:](#)

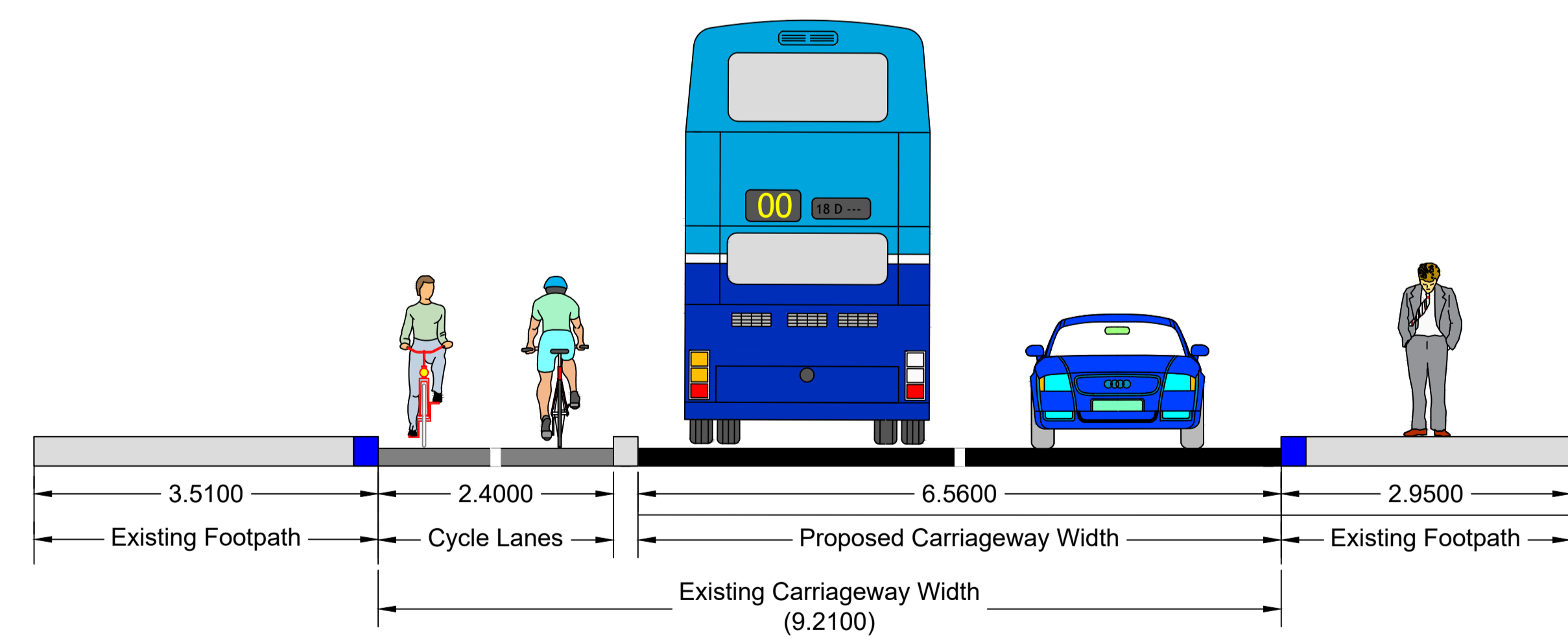

Section A-A Proposed Cross Section at Chainage 150m

| REVISIONS | | | |
|-----------|------|----|-------------|
| NO. | DATE | BY | DESCRIPTION |
| | | | |
| | | | |

| DATE | REV. | BY | CHECKED | DESCRIPTION |
|------|------|----|---------|-------------|
| | | | | |

Limerick City and County Council
 Active Travel - Transport & Infrastructure
 Merchants Quay
 Limerick

PROJECT:
 Proposed works on Childers Road (R-526 & R509) from Greenpark Junction to Roxboro Roundabout

STAGE:
 S2 - Section 38

DRAWING TITLE:
 Childers Rd Multi Model Orbital Sections A&B

| | |
|-------------------------------------|-----------------------|
| DRAWN: | DATE: 20 October 2022 |
| CHECKED: | JOB NO: |
| SCALE AT A1: 1:50 | STATUS |
| DRAWING NO: 22-017-LCC-CR-S2-007 | REVISION: |