

KEY PLAN

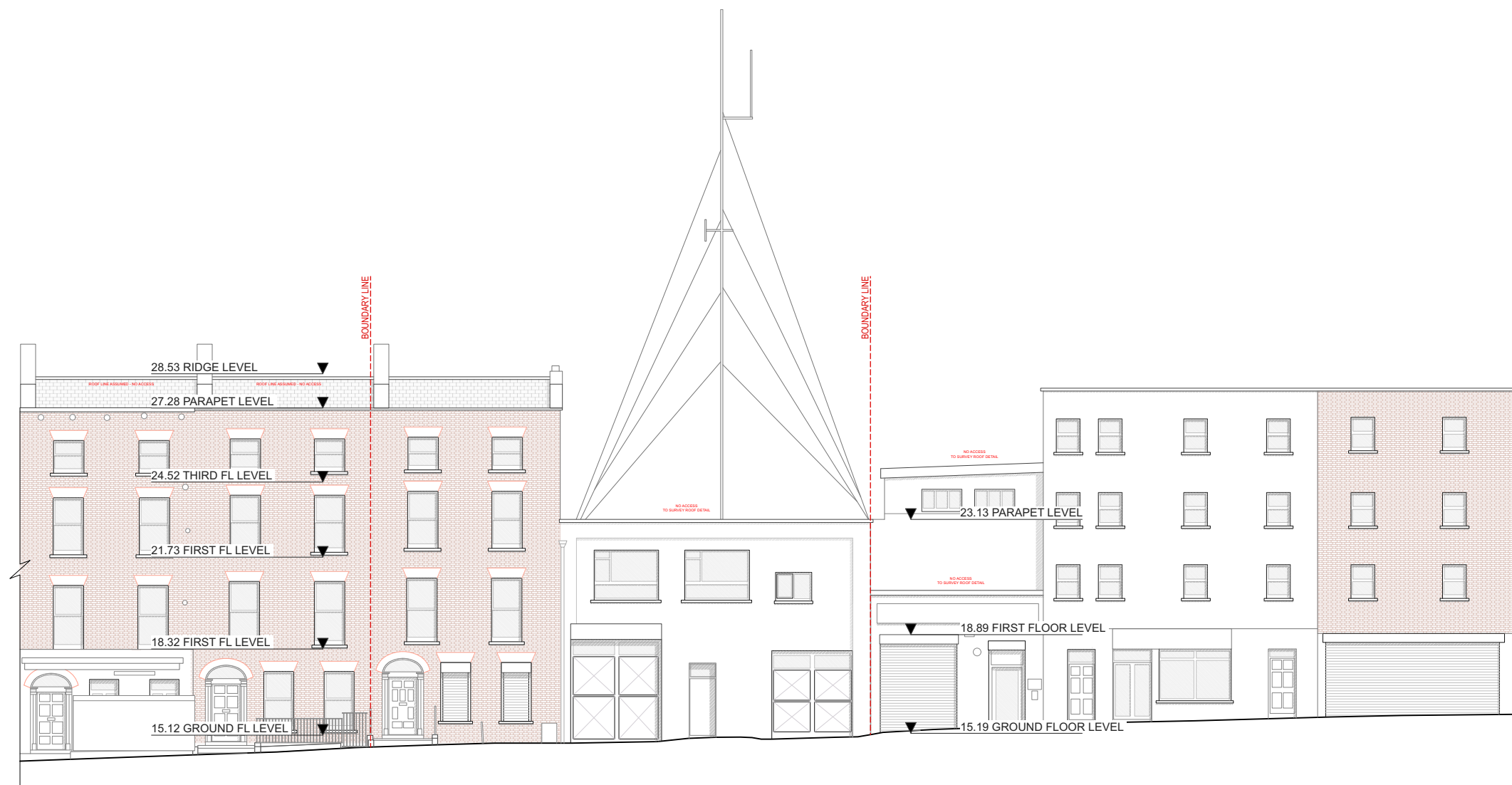

1 EXISTING FRONT ELEVATION  
SV-008



REVISIONS	STATUS	DRAWN	CHECKED
A	27/05/21 FI FOR INFORMATION	LD	PK
B	15/12/22 FA PART 8 PLANNING APPROVAL	KMS	PK

PROJECT: NO.33 / 34 THOMAS STREET - LIMERICK GEORGIAN HOUSING	
DRAWING: EXISTING FRONT ELEVATION	
JOB NO: 2039	CLIENT: LIMERICK CITY AND COUNTY COUNCIL
DATE: DEC '22	SCALE: 1:200 (A3)
PAUL KEOGH ARCHITECTS, CATHEDRAL COURT, NEW ST., DUBLIN 8.	
TEL NO: 01 6791551 FAX NO: 01 6793476 E-MAIL: info@pka.ie	
DRAWING NO.: 2039 / SV / 008 / B	



STATUS : PR - PRELIMINARY ISSUE; FI - FOR INFORMATION; FA - FOR APPROVAL; FP - FOR PRICING; FC - FOR CONSTRUCTION  
 NOTIFY ARCHITECT OF ANY DISCREPANCIES - CHECK DIMENSIONS ON SITE - DO NOT SCALE  
 USE FIGURED DIMENSIONS ONLY - COPYRIGHT RESERVED - PAUL KEOGH ARCHITECTS ©