

KEY PLAN

BOUNDARY LINE

BOUNDARY LINE

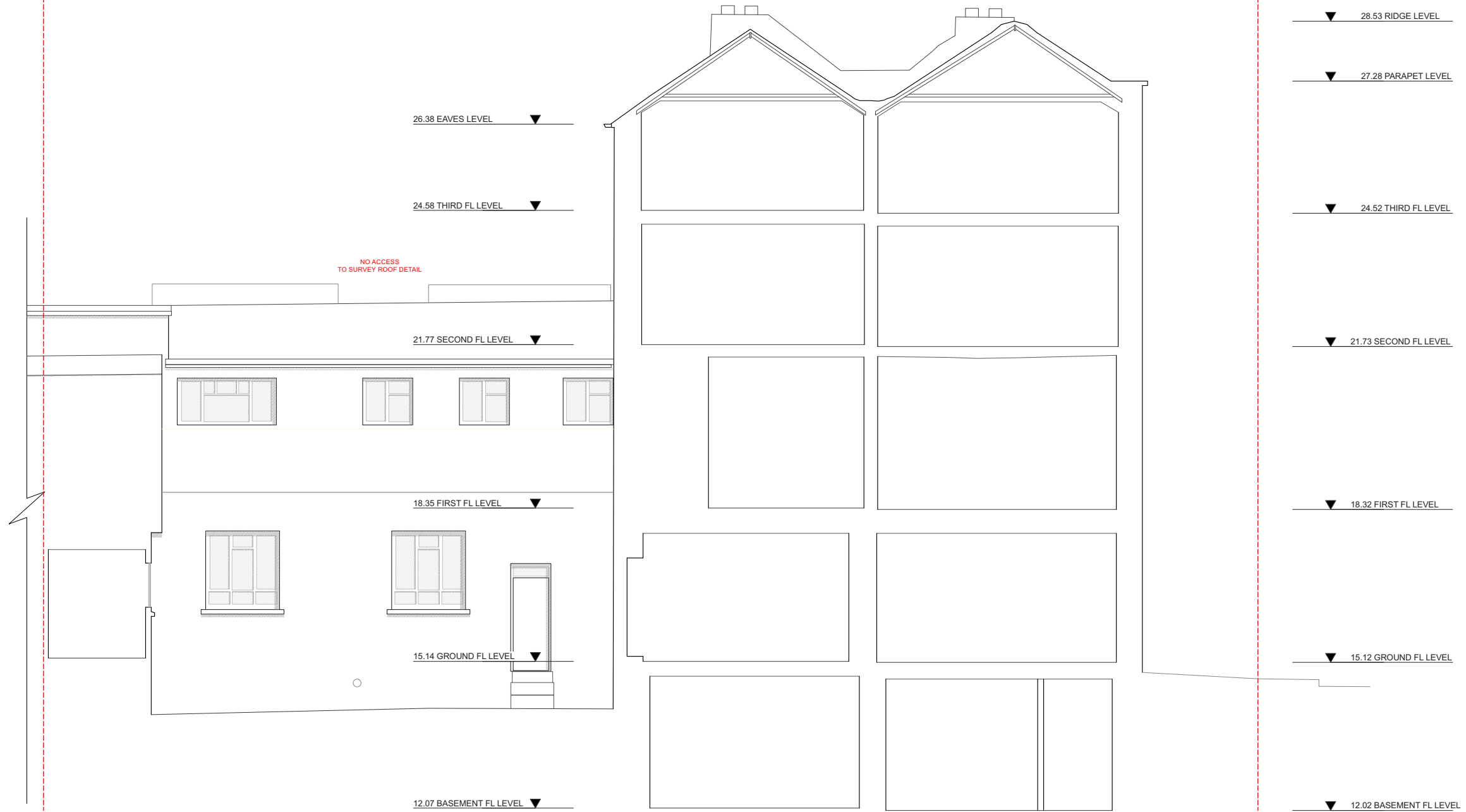

1
SV-009

EXISTING SITE SECTION 01

| | |
|--|--|
| | |
| | |
| | |
| | |
| | |
| | |
| | |
| | |

| | |
|--|--|
| | |
| | |
| | |
| | |
| | |
| | |
| | |
| | |

| REVISIONS | STATUS | DRAWN | CHECKED |
|-----------|--------------------------------------|-------|---------|
| A | 27/05/21 FI FOR INFORMATION | LD | PK |
| B | 15/12/22 FA PART 8 PLANNING APPROVAL | KMS | PK |
| | | | |
| | | | |
| | | | |
| | | | |
| | | | |
| | | | |

| | |
|---|--|
| PROJECT: NO.33 / 34 THOMAS STREET - LIMERICK GEORGIAN HOUSING | |
| DRAWING: EXISTING SITE SECTION 01 | |
| JOB NO: 2039 | CLIENT: LIMERICK CITY AND COUNTY COUNCIL |
| DATE: DEC '22 | SCALE: 1:100 (A3) |
| PAUL KEOGH ARCHITECTS, CATHEDRAL COURT, NEW ST., DUBLIN 8. | |
| TEL NO: 01 6791551 | FAX NO: 01 6793476 E-MAIL: info@pka.ie |
| DRAWING NO.: 2039 / SV / 009 / B | |



STATUS : PR - PRELIMINARY ISSUE; FI - FOR INFORMATION; FA - FOR APPROVAL; FP - FOR PRICING; FC - FOR CONSTRUCTION

NOTIFY ARCHITECT OF ANY DISCREPANCIES - CHECK DIMENSIONS ON SITE - DO NOT SCALE. USE FIGURED DIMENSIONS ONLY - COPYRIGHT RESERVED - PAUL KEOGH ARCHITECTS ©