

32 THOMAS STREET

20887

10261

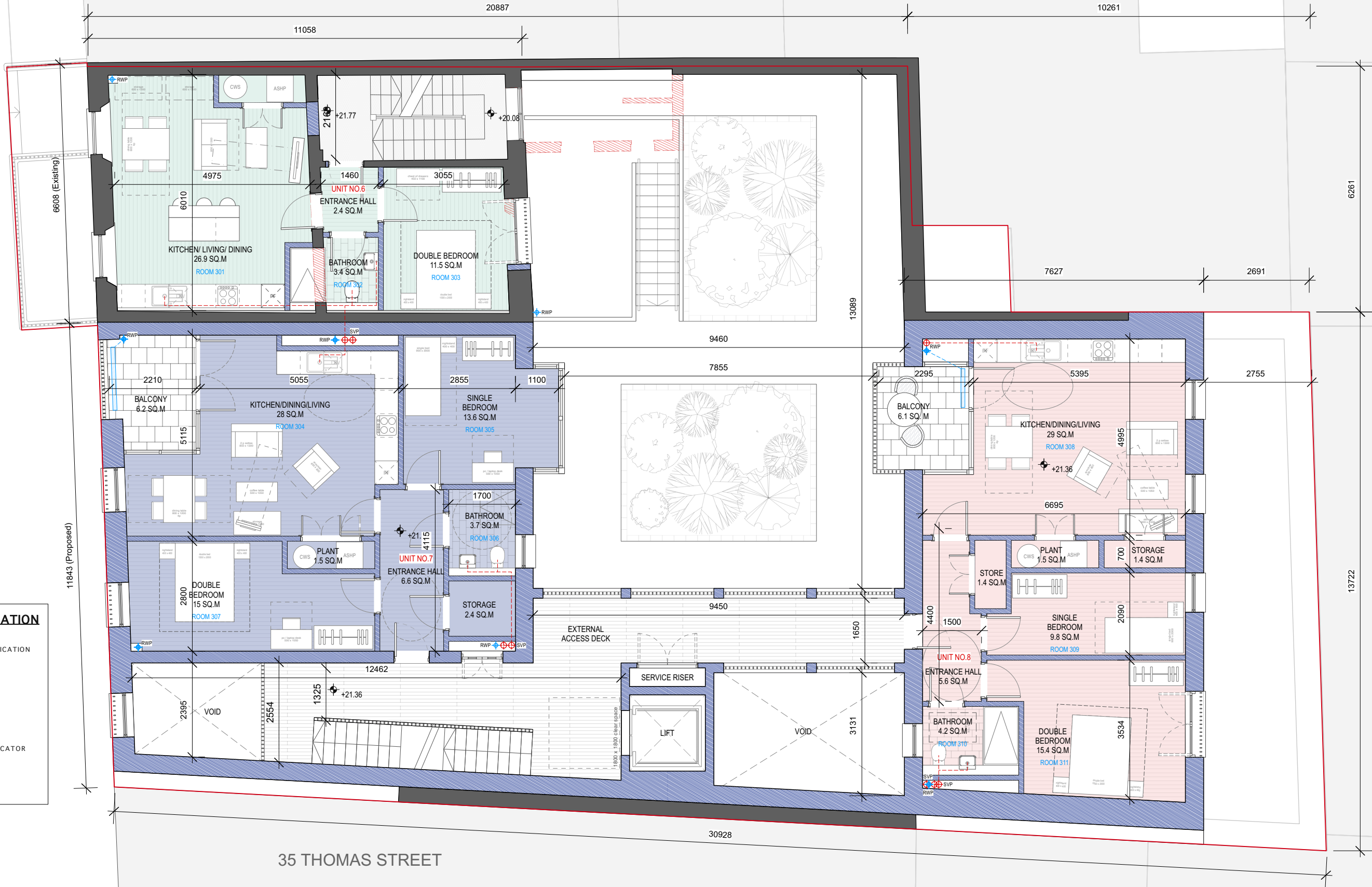

LEGEND & GENERAL INFORMATION

DRAWINGS TO BE READ IN CONJUNCTION WITH STRUCTURAL ENGINEERS DETAILS AND SPECIFICATION

- SITE BOUNDARY
- DEMOLITION
- EXISTING STRUCTURE
- PROPOSED STRUCTURE
- +

 GROUND / FLOOR LEVEL INDICATOR
- SECTION LINE INDICATOR
- ▼

 FFL 0.0
- LEVEL INDICATOR



1 SECOND FLOOR PLAN

1:100 @A3

| REVISIONS | STATUS | DRAWN | CHECKED |
|-----------|--------|-------|---------|
| | | | |
| | | | |
| | | | |
| | | | |
| | | | |
| | | | |
| | | | |
| | | | |
| | | | |
| | | | |

| REVISIONS | STATUS | DRAWN | CHECKED |
|-----------|--------------------------------------|-------|---------|
| A | 02/12/22 FA FOR APPROVAL | KMS | PK |
| B | 15/12/22 FA PART 8 PLANNING APPROVAL | KMS | PK |
| | | | |
| | | | |
| | | | |
| | | | |
| | | | |
| | | | |
| | | | |
| | | | |

| | |
|---|--|
| PROJECT: NO.33 / 34 THOMAS STREET - LIMERICK GEORGIAN HOUSING | |
| DRAWING: SECOND FLOOR PLAN | |
| JOB NO: 2039 | CLIENT: LIMERICK CITY AND COUNTY COUNCIL |
| DATE: DEC' 2022 | SCALE: 1:100 (A3) |
| PAUL KEOGH ARCHITECTS, CATHEDRAL COURT, NEW ST., DUBLIN 8. | |
| TEL NO: 01 6791551 FAX NO: 01 6793476 E-MAIL: info@pka.ie | |
| DRAWING NO.: 2039 / PA / 004 / B | |



STATUS : PR - PRELIMINARY ISSUE; FI - FOR INFORMATION; FA - FOR APPROVAL; FP - FOR PRICING; FC - FOR CONSTRUCTION

NOTIFY ARCHITECT OF ANY DISCREPANCIES - CHECK DIMENSIONS ON SITE - DO NOT SCALE. USE FIGURED DIMENSIONS ONLY - COPYRIGHT RESERVED - PAUL KEOGH ARCHITECTS ©