

32 THOMAS STREET

20887

10261

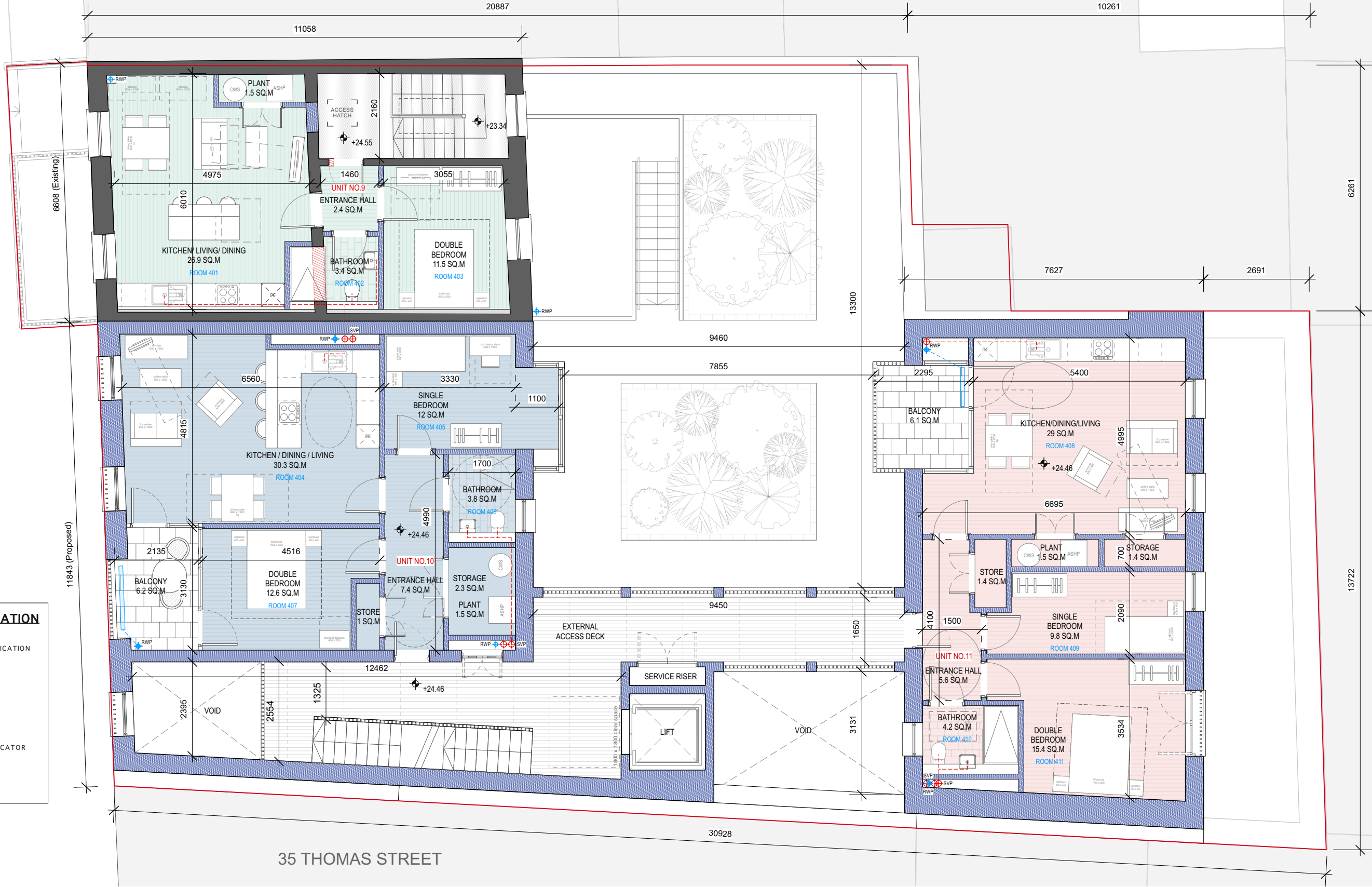

LEGEND & GENERAL INFORMATION

DRAWINGS TO BE READ IN CONJUNCTION WITH STRUCTURAL ENGINEERS DETAILS AND SPECIFICATION

- SITE BOUNDARY
- DEMOLITION
- EXISTING STRUCTURE
- PROPOSED STRUCTURE
- + GROUND / FLOOR LEVEL INDICATOR
- SECTION LINE INDICATOR
- LEVEL INDICATOR



1 THIRD FLOOR PLAN

PA-005

1:100 @A3

REVISIONS	STATUS	DRAWN	CHECKED

REVISIONS	STATUS	DRAWN	CHECKED
A	02/12/22 FA FOR APPROVAL	KMS	PK
B	15/12/22 FA PART 8 PLANNING APPROVAL	KMS	PK

PROJECT: NO.33 / 34 THOMAS STREET - LIMERICK GEORGIAN HOUSING	
DRAWING: THIRD FLOOR PLAN	
JOB NO: 2039	CLIENT: LIMERICK CITY AND COUNTY COUNCIL
DATE: DEC' 2022	SCALE: 1:100 (A3)
PAUL KEOGH ARCHITECTS, CATHEDRAL COURT, NEW ST., DUBLIN 8.	
TEL NO: 01 6791551 FAX NO: 01 6793476 E-MAIL: info@pka.ie	
DRAWING NO.: 2039 / PA / 005 / B	



STATUS : PR - PRELIMINARY ISSUE; FI - FOR INFORMATION; FA - FOR APPROVAL; FP - FOR PRICING; FC - FOR CONSTRUCTION

NOTIFY ARCHITECT OF ANY DISCREPANCIES - CHECK DIMENSIONS ON SITE - DO NOT SCALE. USE FIGURED DIMENSIONS ONLY - COPYRIGHT RESERVED - PAUL KEOGH ARCHITECTS ©