



PAUL KEOGH ARCHITECTS
ARCHITECTURE
CONSERVATION
INTERIORS
URBAN DESIGN

CATHEDRAL COURT
NEW STREET
DUBLIN D08 XH26

TEL: +353(0) 1 679 1551
MAIL: INFO@PKA.IE
WEB: PKA.IE

DIRECTORS:
PAUL KEOGH BARCH MARCA FRIAI FRIBA
RACHAEL CHIDLOW BA MARCA MIDI
ELLEN MATHEWS MARCH MRIAI ARB DIPCL

ASSOCIATES
BRIGHDIN NI MHAILLE BARCH (HONS) MRIAI
KEVIN NOLAN CDVEC CDV

STUDIO PKA LTD.
T/A PAUL KEOGH ARCHITECTS
COMPANY SECRETARY: RACHAEL CHIDLOW
COMPANY NUMBER: 661535

NO. 33 & 34 Thomas Street, Limerick
Part VIII - Photographic Survey

DECEMBER 2022



Photo 01: Front Elevation of No. 33 & 34 Thomas Street



Photo 02: Lightwell to front of No.32 Thomas Street



Photo 03: Lightwell to No.33 Thomas Street blocked up and Now Part of Public Pavement



Photo 04: Front Entrance Hall & Modern Glass & Timber Screen



Photo 05: Staircase Original Handrail and Baluster



Photo 06: Ground Floor Modern Partitions in Rear Room



Photo 07: First Floor Front Room



Photo 08: First Floor Rear Room



Photo 09: Second Floor Front Room



Photo 10: Second Floor Rear Room



Photo 11: Third Floor Front Room



Photo 12: Third Floor Rear Room

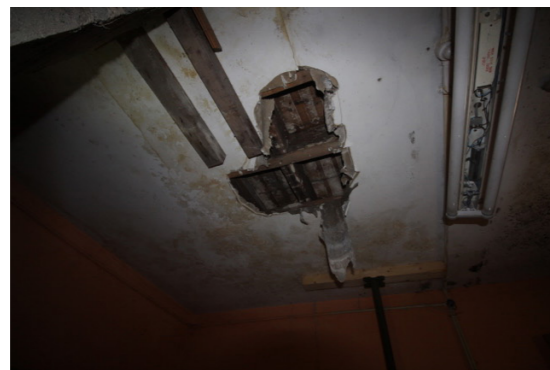

Photo 13: Opening-up Works in Basement



Photo 14: Rear of No. 33 Thomas Street



Photo 15: Rear Boundary Wall with No. 32 Thomas Street



Photo 16: Third Floor Opening-up Works in Front Room to Roof Timbers



Photo 17: First Floor Front Room



Photo 18: Second Floor Half Landing



Photo 19: Ground Floor Rear Room



Photo 20: Ground Floor Entrance Hall



Photo 21: Third Floor Landing Archway



Photo 22: Former Firestation Building First Floor Rear Store



Photo 23: Former Firestation Building First Floor Roof Joists



Photo 24: Former Firestation Building First Floor



Photo 25: Former Firestation Building First Floor Office



Photo 26: View of No. 34 Thomas Street



Photo 27: View of Rear of No. 33 Thomas Street



Photo 28: View of Rear of No. 33 & 34 Thomas Street



Photo 29: Two storey Brick Gable Wall to Rear Boundary of No. 33 Thomas Street



Photo 30: First Floor Half Landing



Photo 31: View of Rear Boundary of No. 33 Thomas Street

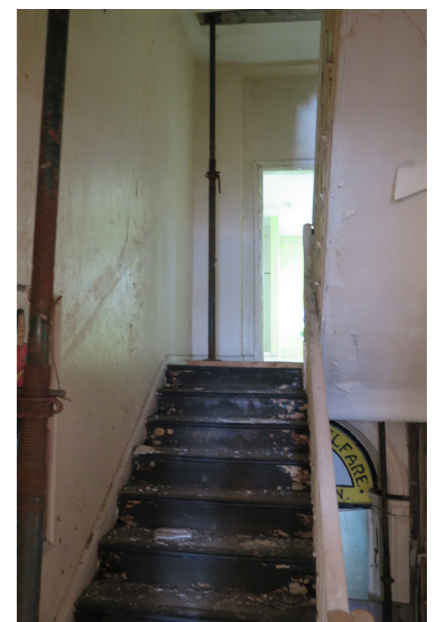

Photo 32: Second Floor Landing