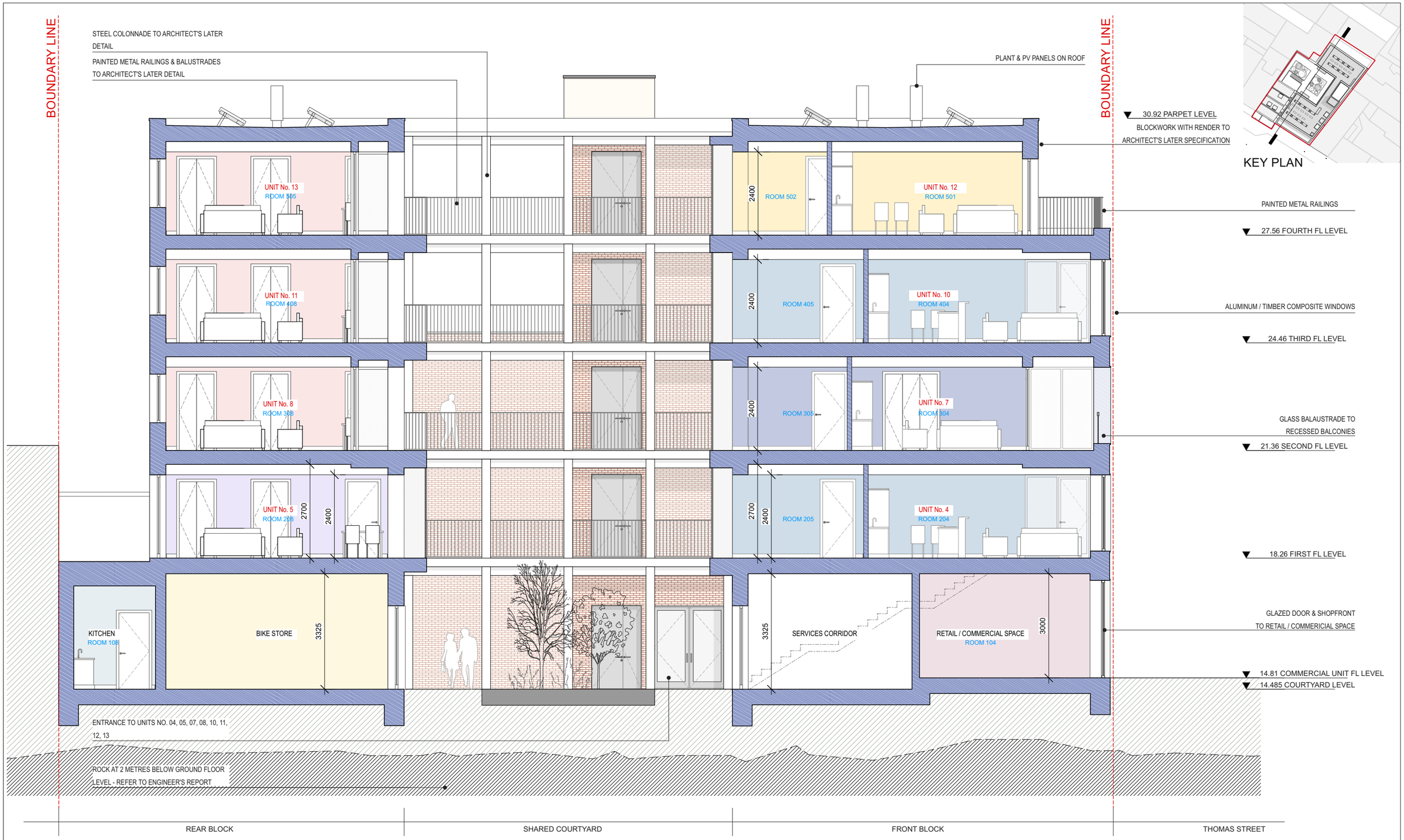

REVISIONS		STATUS		DRAWN	CHECKED

REVISIONS		STATUS		DRAWN	CHECKED
A	15/12/22	FA	PART 8 PLANNING APPROVAL	KMS	PK

STATUS : PR - PRELIMINARY ISSUE; FI - FOR INFORMATION; FA - FOR APPROVAL; FP - FOR PRICING; FC - FOR CONSTRUCTION

PROJECT: NO.33 / 34 THOMAS STREET - LIMERICK GEORGIAN HOUSING

DRAWING: PROPOSED SECTION C-C

JOB NO: 2039 | CLIENT: LIMERICK CITY AND COUNTY COUNCIL

DATE: DEC' 2022 | SCALE: 1:100 (A3)

PAUL KEOGH ARCHITECTS, CATHEDRAL COURT, NEW ST., DUBLIN 8.
TEL NO: 01 6791551 FAX NO: 01 6793476 E-MAIL: info@pka.ie

DRAWING NO.: 2039 / PA / 013 / A

NOTIFY ARCHITECT OF ANY DISCREPANCIES - CHECK DIMENSIONS ON SITE - DO NOT SCALE. USE FIGURED DIMENSIONS ONLY - COPYRIGHT RESERVED - PAUL KEOGH ARCHITECTS ©