

BOUNDARY LINE

BOUNDARY LINE

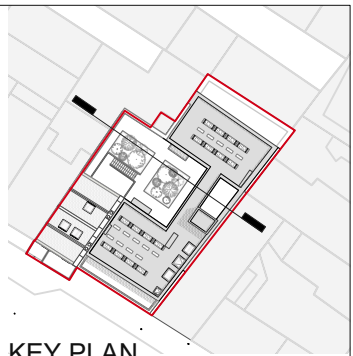

KEY PLAN



NO. 32 THOMAS STREET

BACK OF NO. 33 THOMAS STREET

NO. 34 THOMAS STREET

NO. 35 THOMAS STREET

REVISIONS	STATUS	DRAWN	CHECKED

REVISIONS	STATUS	DRAWN	CHECKED
A	15/12/22	FA	PART 8 PLANNING APPROVAL

REVISIONS	STATUS	DRAWN	CHECKED
A	15/12/22	FA	PART 8 PLANNING APPROVAL

PROJECT: NO.33 / 34 THOMAS STREET - LIMERICK GEORGIAN HOUSING	
DRAWING: PROPOSED SECTION E-E	
JOB NO: 2039	CLIENT: LIMERICK CITY AND COUNTY COUNCIL
DATE: DEC' 2022	SCALE: 1:100 (A3)
PAUL KEOGH ARCHITECTS, CATHEDRAL COURT, NEW ST., DUBLIN 8.	
TEL NO: 01 6791551	FAX NO: 01 6793476 E-MAIL: info@pka.ie
DRAWING NO.: 2039 / PA / 015 / A	



STATUS : PR - PRELIMINARY ISSUE; FI - FOR INFORMATION; FA - FOR APPROVAL; FP - FOR PRICING; FC - FOR CONSTRUCTION

NOTIFY ARCHITECT OF ANY DISCREPANCIES - CHECK DIMENSIONS ON SITE - DO NOT SCALE. USE FIGURED DIMENSIONS ONLY - COPYRIGHT RESERVED - PAUL KEOGH ARCHITECTS ©