

KEY PLAN

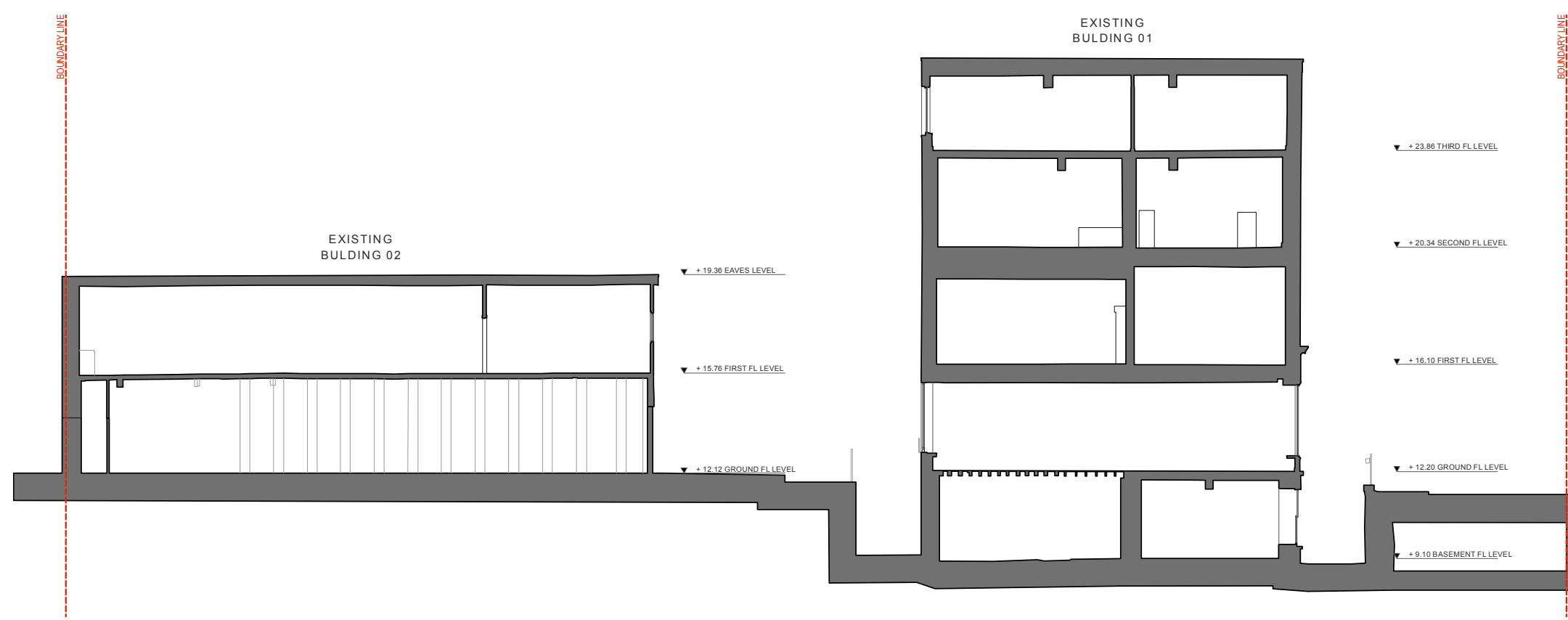

1 EXISTING SITE SECTION
SV-017

| | |
|--|--|
| | |
| | |
| | |
| | |
| | |
| | |
| | |
| | |
| | |
| | |

| REVISIONS | STATUS | | DRAWN | CHECKED |
|-----------|----------|----|--------------------------|---------|
| A | 18/02/21 | FI | FOR INFORMATION | CF PK |
| B | 03/09/21 | FI | FOR INFORMATION | CF PK |
| C | 15/12/22 | FA | PART 8 PLANNING APPROVAL | KMS PK |
| | | | | |
| | | | | |
| | | | | |
| | | | | |
| | | | | |
| | | | | |

| | |
|--|--|
| PROJECT: 58 O'CONNELL STREET - LIMERICK GEORGIAN HOUSING | |
| DRAWING: EXISTING SITE LONG SECTION | |
| JOB NO: 2038 | CLIENT: LIMERICK CITY AND COUNTY COUNCIL |
| DATE: DEC' 22 | SCALE: 1:200 (A3) |
| PAUL KEOGH ARCHITECTS, CATHEDRAL COURT, NEW ST., DUBLIN 8. | |
| TEL NO: 01 6791551 FAX NO: 01 6793476 E-MAIL: info@pka.ie | |
| DRAWING NO.: 2038 / SV / 017 / C | |



STATUS : PR - PRELIMINARY ISSUE; FI - FOR INFORMATION; FA - FOR APPROVAL; FP - FOR PRICING; FC - FOR CONSTRUCTION

NOTIFY ARCHITECT OF ANY DISCREPANCIES - CHECK DIMENSIONS ON SITE - DO NOT SCALE. USE FIGURED DIMENSIONS ONLY - COPYRIGHT RESERVED - PAUL KEOGH ARCHITECTS ©