

O'CONNELL STREET

57 O'CONNELL STREET

59 O'CONNELL STREET

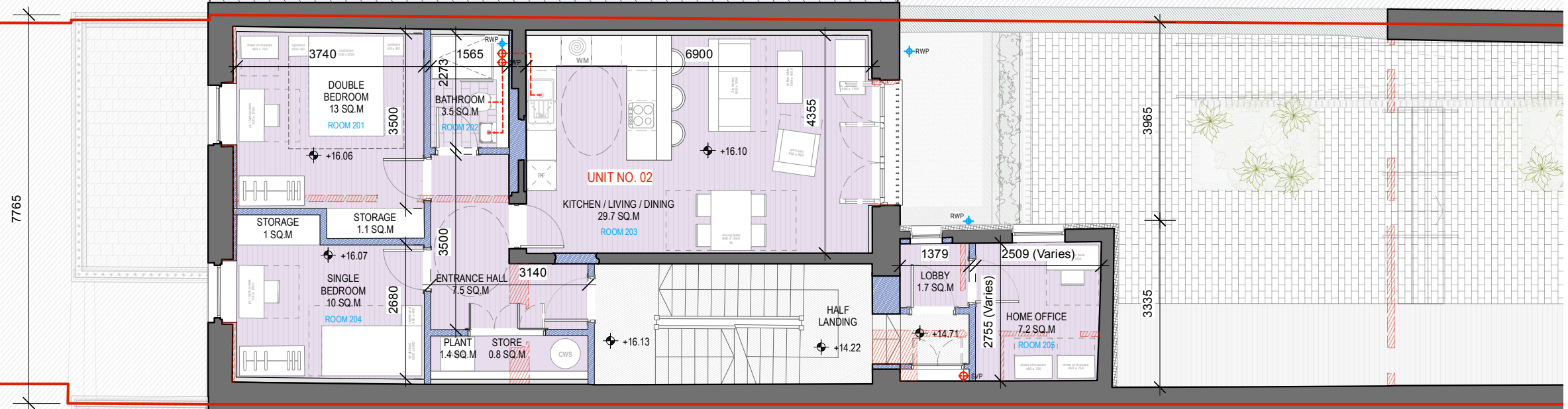

**LEGEND & GENERAL INFORMATION**

DRAWINGS TO BE READ IN CONJUNCTION WITH STRUCTURAL ENGINEERS DETAILS AND SPECIFICATION

- SITE BOUNDARY
- DEMOLITION
- EXISTING STRUCTURE
- PROPOSED STRUCTURE
- GROUND / FLOOR LEVEL INDICATOR
- SECTION LINE INDICATOR
- LEVEL INDICATOR

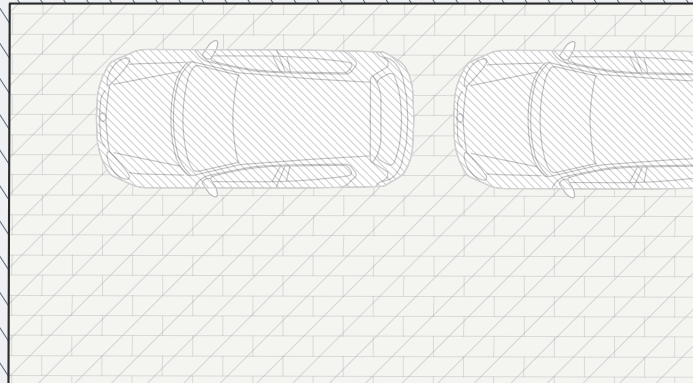

REVISIONS	STATUS	DRAWN	CHECKED

REVISIONS	STATUS	DRAWN	CHECKED

REVISIONS	STATUS	DRAWN	CHECKED
A	02/12/22 FA FOR APPROVAL	KMS	PK
B	15/12/22 FA PART 8 PLANNING APPROVAL	KMS	PK

PROJECT: 58 O'CONNELL STREET - LIMERICK GEORGIAN HOUSING  
 DRAWING: O'CONNELL STREET TOWNHOUSE - FIRST FLOOR PLAN  
 JOB NO: 2038 CLIENT: LIMERICK CITY AND COUNTY COUNCIL  
 DATE: DEC' 2022 SCALE: 1:100 (A3)  
 PAUL KEOGH ARCHITECTS, CATHEDRAL COURT, NEW ST., DUBLIN 8.  
 TEL NO: 01 6791551 FAX NO: 01 6793476 E-MAIL: info@pka.ie  
**DRAWING NO.: 2038 / PA / 003 / B**



STATUS : PR - PRELIMINARY ISSUE; FI - FOR INFORMATION; FA - FOR APPROVAL; FP - FOR PRICING; FC - FOR CONSTRUCTION  
 NOTIFY ARCHITECT OF ANY DISCREPANCIES - CHECK DIMENSIONS ON SITE - DO NOT SCALE. USE FIGURED DIMENSIONS ONLY - COPYRIGHT RESERVED - PAUL KEOGH ARCHITECTS ©