

LEGEND & GENERAL INFORMATION

DRAWINGS TO BE READ IN CONJUNCTION WITH STRUCTURAL ENGINEERS DETAILS AND SPECIFICATION

- SITE BOUNDARY
- DEMOLITION
- EXISTING STRUCTURE
- PROPOSED STRUCTURE
- GROUND / FLOOR LEVEL INDICATOR
- SECTION LINE INDICATOR
- LEVEL INDICATOR



PROPOSED CATHERINE STREET DEVELOPMENT
APPLICATION NO. : 2022

BOUNDARY LINE

NEIGHBOURING BUILDING
(NO. 59 O'CONNELL STREET)

KEY PLAN

+ 24.23 (11.82) RIDGE LEVEL ▼

+ 18.87 (06.46) SECOND FL LEVEL ▼

+ 15.81 (03.40) FIRST FL LEVEL ▼

ORIGINAL STONE WALL
DEMOLISHED IN PART

PEDESTRIAN ENTRANCE GATE

+ 12.41 (00.00) FIRST FL LEVEL ▼

DEMOLISH NON-ORIGINAL BLOCKWORK WALL
& BUILD NEW STONE WALL TO MATCH EXISTING

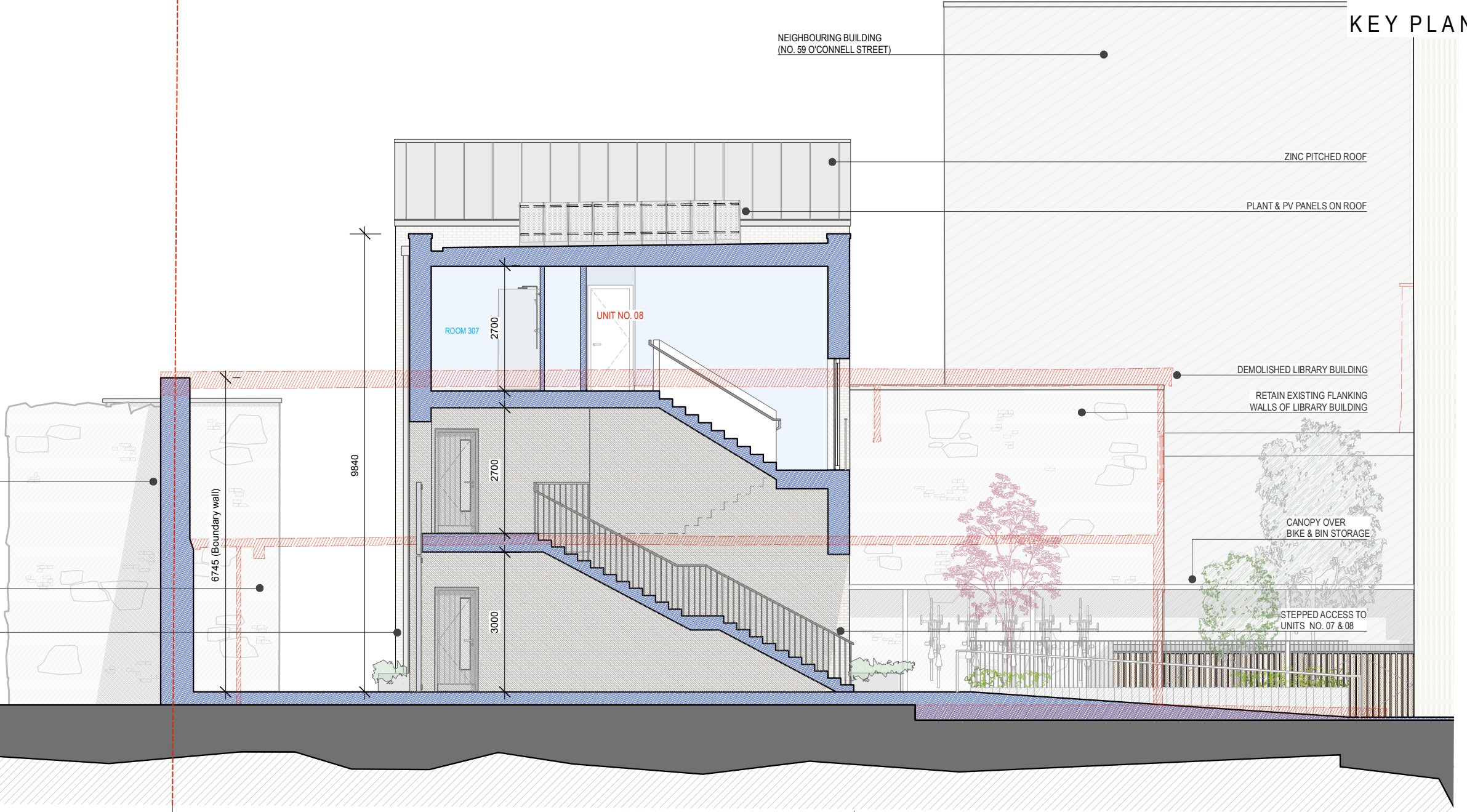

CURRENTLY VACANT
CATHERINE STREET SITE

GLENTWORTH MEWS LANE

SHARED COURTYARD

REVISIONS	STATUS	DRAWN	CHECKED

REVISIONS	STATUS	DRAWN	CHECKED

REVISIONS	STATUS	DRAWN	CHECKED
A	15/12/22 FA PART 8 PLANNING APPROVAL	KMS	PK

PROJECT: 58 O'CONNELL STREET - LIMERICK GEORGIAN HOUSING	
DRAWING: GLENTWORTH MEWS LANE - LONG SECTION	
JOB NO: 2038	CLIENT: LIMERICK CITY AND COUNTY COUNCIL
DATE: DEC 2022	SCALE: 1:100 (A3)
PAUL KEOGH ARCHITECTS, CATHEDRAL COURT, NEW ST., DUBLIN 8.	
TEL NO: 01 6791551	FAX NO: 01 6793476 E-MAIL: info@pka.ie
DRAWING NO.: 2038 / PA / 024 / A	



STATUS : PR - PRELIMINARY ISSUE; FI - FOR INFORMATION; FA - FOR APPROVAL; FP - FOR PRICING; FC - FOR CONSTRUCTION

NOTIFY ARCHITECT OF ANY DISCREPANCIES - CHECK DIMENSIONS ON SITE - DO NOT SCALE. USE FIGURED DIMENSIONS ONLY - COPYRIGHT RESERVED - PAUL KEOGH ARCHITECTS ©