







LEGEND & GENERAL INFORMATION

DRAWINGS TO BE READ IN CONJUNCTION WITH STRUCTURAL ENGINEERS DETAILS AND SPECIFICATION

-  SITE BOUNDARY
-  DEMOLITION
-  EXISTING STRUCTURE
-  PROPOSED STRUCTURE
-  GROUND / FLOOR LEVEL INDICATOR
-  SECTION LINE INDICATOR
-  LEVEL INDICATOR

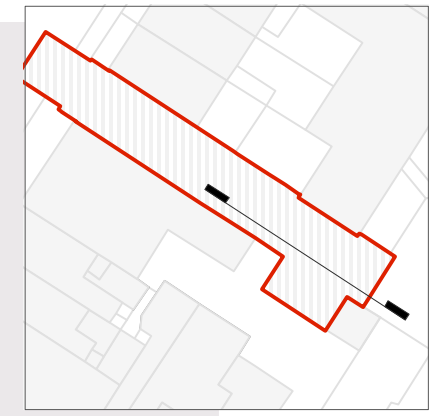

KEY PLAN

PROPOSED CATHERINE STREET DEVELOPMENT
APPLICATION NO. : 20222

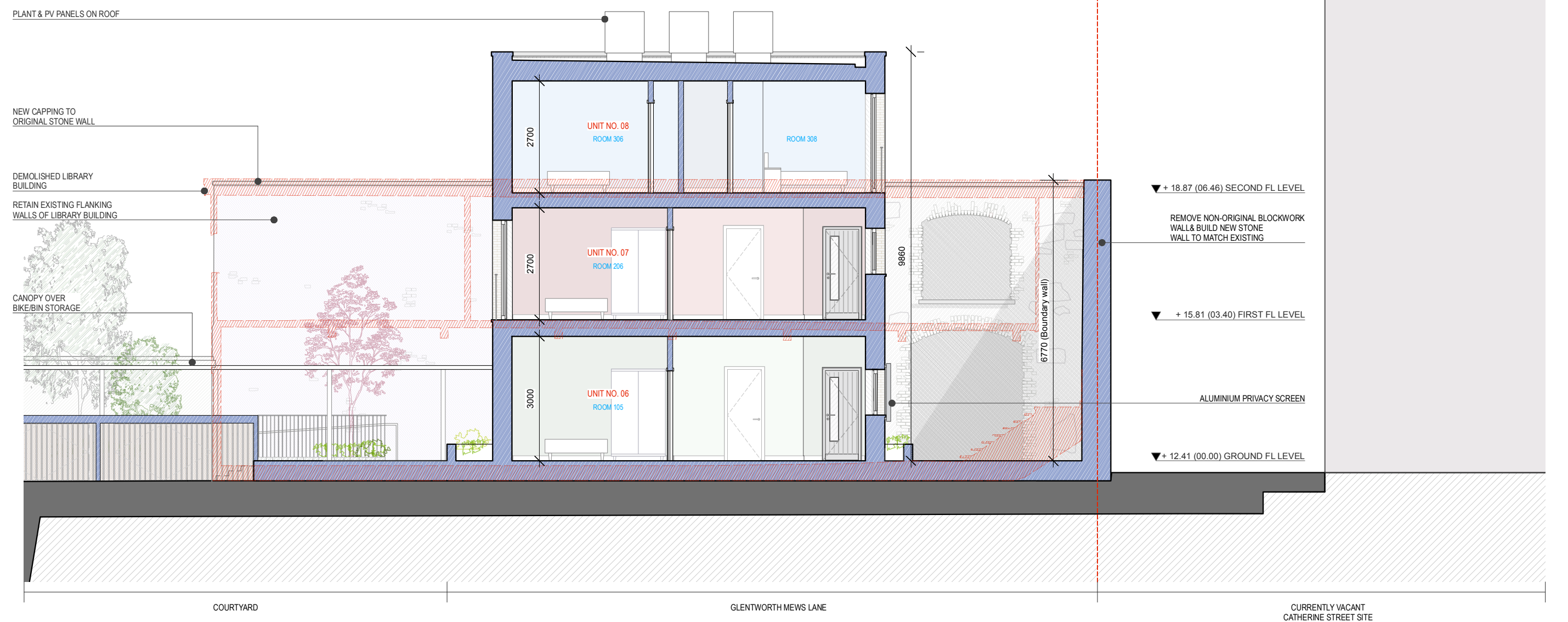

REVISIONS	STATUS	DRAWN	CHECKED	REVISIONS	STATUS	DRAWN	CHECKED	REVISIONS	STATUS	DRAWN	CHECKED
								A	15/12/22	FA	PART 8 PLANNING APPROVAL

PROJECT: 58 O'CONNELL STREET - LIMERICK GEORGIAN HOUSING
 DRAWING: GLENTWORTH MEWS LANE - LONG SECTION
 JOB NO: 2038 CLIENT: LIMERICK CITY AND COUNTY COUNCIL
 DATE: DEC' 2022 SCALE: 1:100 (A3)
 PAUL KEOGH ARCHITECTS, CATHEDRAL COURT, NEW ST., DUBLIN 8.
 TEL NO: 01 6791551 FAX NO: 01 6793476 E-MAIL: info@pka.ie
DRAWING NO.: 2038 / PA / 025 / A
NOTIFY ARCHITECT OF ANY DISCREPANCIES - CHECK DIMENSIONS ON SITE - DO NOT SCALE. USE FIGURED DIMENSIONS ONLY - COPYRIGHT RESERVED - PAUL KEOGH ARCHITECTS ©



STATUS : PR - PRELIMINARY ISSUE; FI - FOR INFORMATION; FA - FOR APPROVAL; FP - FOR PRICING; FC - FOR CONSTRUCTION