

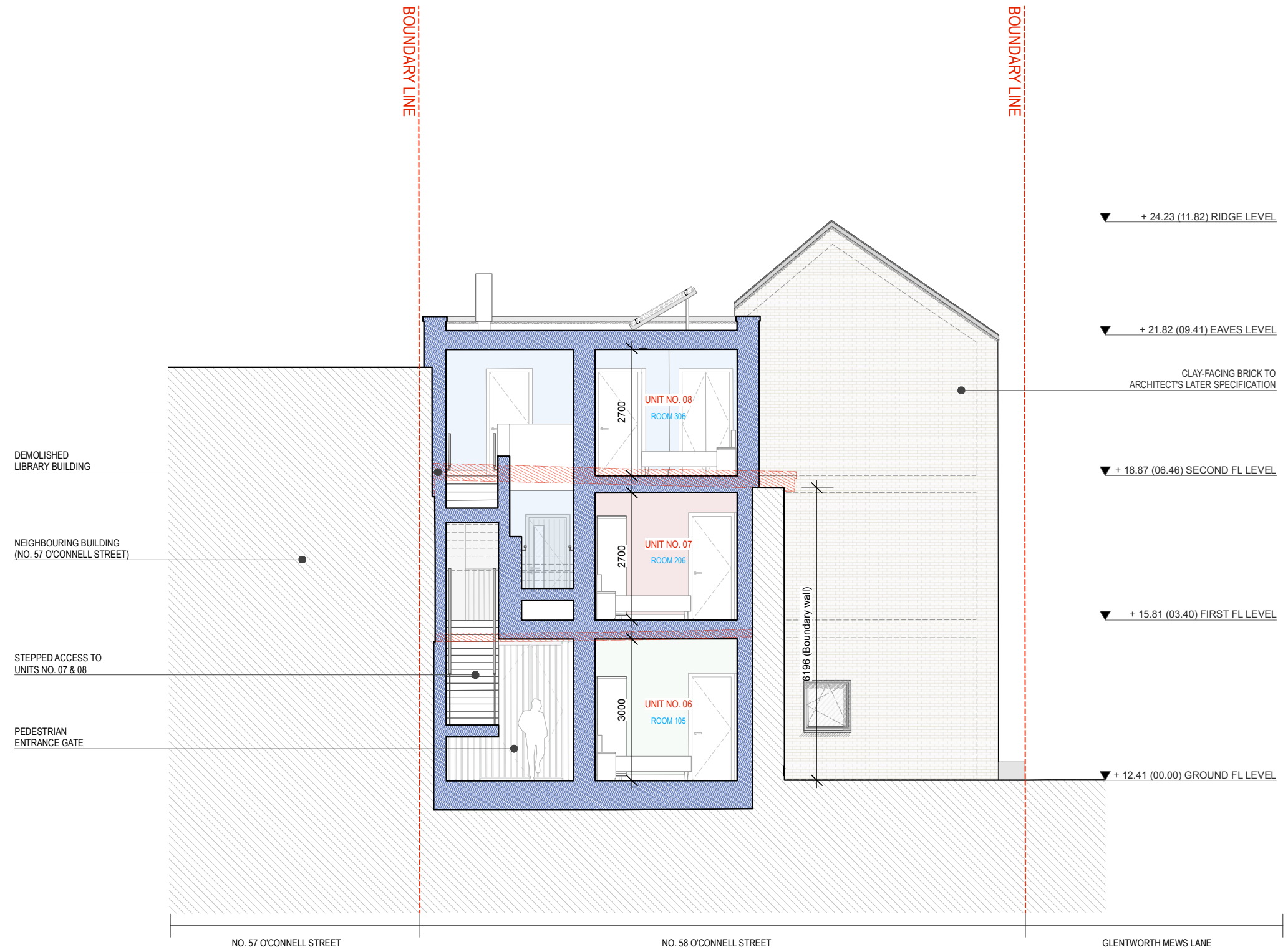

KEY PLAN



REVISIONS	STATUS	DRAWN	CHECKED

REVISIONS	STATUS	DRAWN	CHECKED

REVISIONS	STATUS	DRAWN	CHECKED		
A	15/12/22	FA	PART 8 PLANNING APPROVAL	KMS	PK

PROJECT: 58 O'CONNELL STREET - LIMERICK GEORGIAN HOUSING	
DRAWING: GLENTWORTH MEWS LANE - SHORT SECTION	
JOB NO: 2038	CLIENT: LIMERICK CITY AND COUNTY COUNCIL
DATE: DEC' 2022	SCALE: 1:100 (A3)
PAUL KEOGH ARCHITECTS, CATHEDRAL COURT, NEW ST., DUBLIN 8.	
TEL NO: 01 6791551 FAX NO: 01 6793476 E-MAIL: info@pka.ie	
DRAWING NO.: 2038 / PA / 027 / A	



STATUS : PR - PRELIMINARY ISSUE; FI - FOR INFORMATION; FA - FOR APPROVAL; FP - FOR PRICING; FC - FOR CONSTRUCTION

NOTIFY ARCHITECT OF ANY DISCREPANCIES - CHECK DIMENSIONS ON SITE - DO NOT SCALE. USE FIGURED DIMENSIONS ONLY - COPYRIGHT RESERVED - PAUL KEOGH ARCHITECTS ©