

**PART 8 PLANNING**

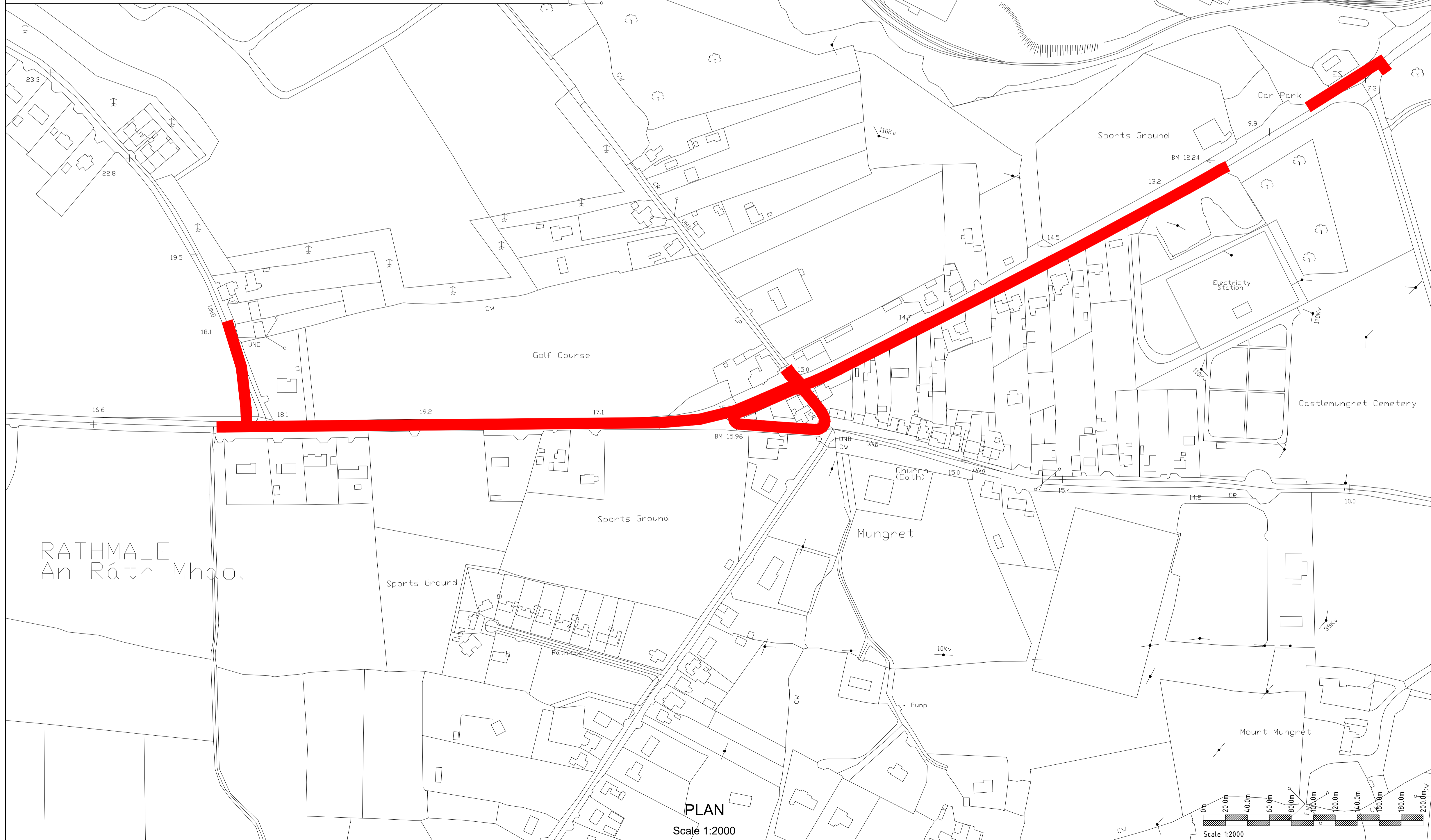

**PLAN**  
Scale 1:2000

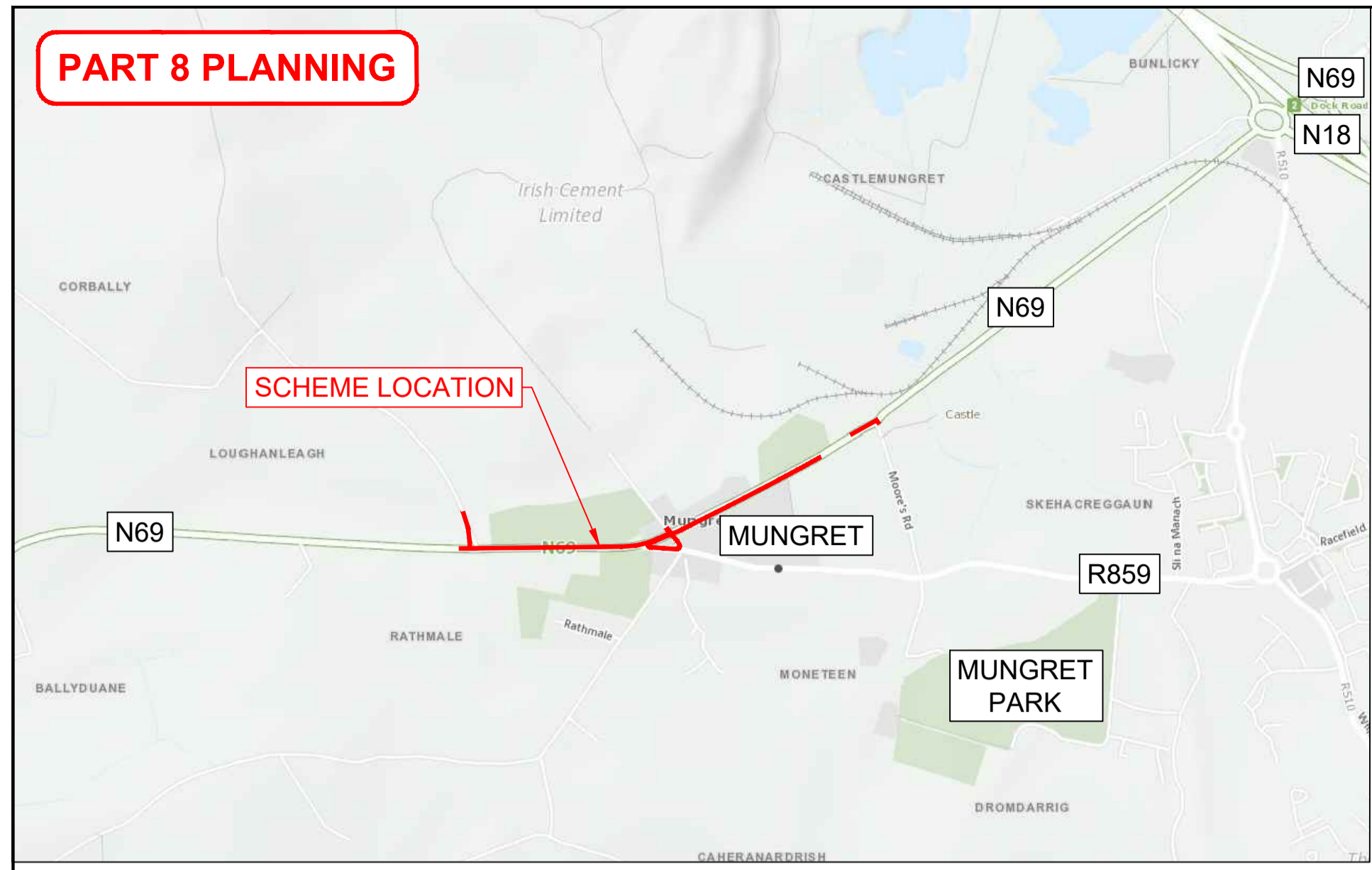
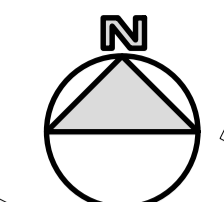

- NOTES**
1. This drawing is the property of Limerick City & County Council. This drawing should not be relied on or used in circumstances other than those for which it was originally prepared and for which Limerick City & County Council was commissioned.
  2. No part of this document may be reproduced or transmitted in any form or stored in any retrieval system of any nature without the written permission of CCC as copyright holder except as agreed for use on the project for which the document was originally issued. Do not scale. Use figured dimensions only. If in doubt - Ask!
  3. Co-ordinate system used is Irish Transverse Mercator.

**LEGEND**

SCHEME EXTENT

**KEYPLAN**

REV	DATE	DESCRIPTION	BY	CHK	APD
P03	13/12/2022	PART 8 PLANNING	KK	RB	SC
P02	13/09/2022	PART 8 PLANNING - DRAFT	KK	RB	SC
P01	05/08/2022	PART 8 PLANNING	MV	RB	SC
P00	07/04/2022	PART 8 PLANNING	KK	RB	SC

CONSULTANT

CLIENT

PROJECT **N69 MUNGRET & BOLAND'S CROSS ROAD SAFETY IMPROVEMENT SCHEME**

DRAWING TITLE **SITE LOCATION PLAN**

DESIGNED	DRAWN	CHECKED/APPROVED
RB	KK	SC
DATE	SCALE	SHEET SIZE
07/02/2022	1:2000	A1
DRAWING NUMBER	REVISION	
N69MBX-CCC-PD-XX-DR-C-0001	P03	

**PART 8 PLANNING**

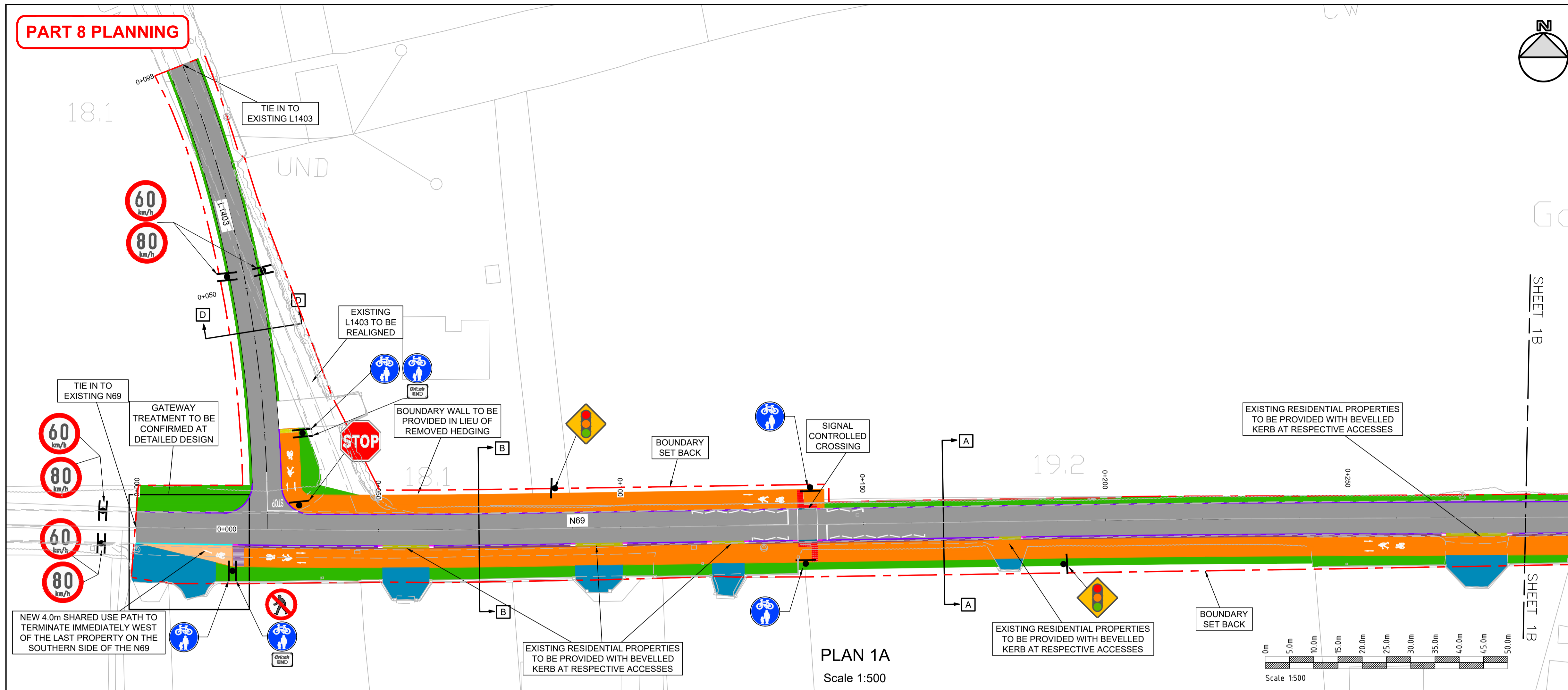

**PLAN 1A**  
Scale 1:500

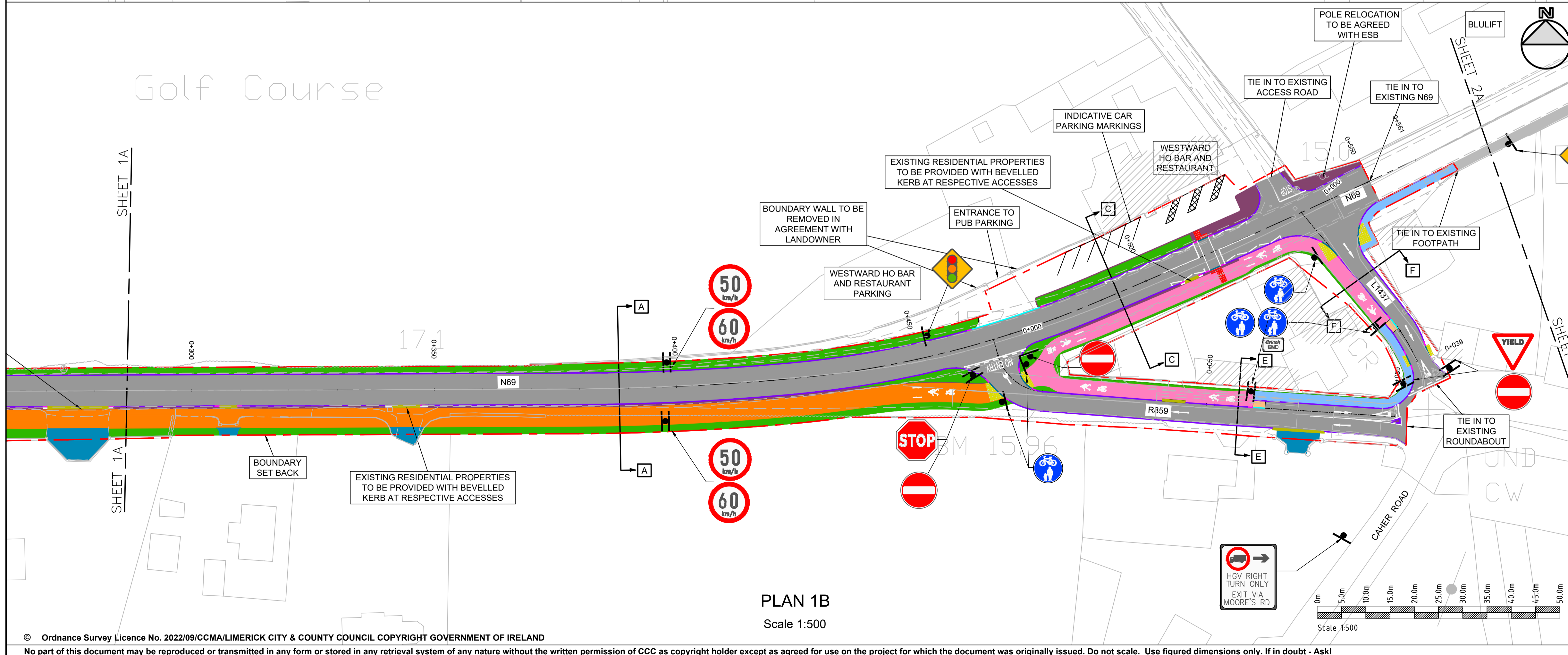

**PLAN 1B**  
Scale 1:500

**NOTES**

- This drawing is the property of Limerick City & County Council. This drawing should not be relied on or used in circumstances other than those for which it was originally prepared and for which Limerick City & County Council was commissioned.
- No part of this document may be reproduced or transmitted in any form or stored in any retrieval system of any nature without the written permission of CCC as copyright holder except as agreed for use on the project for which the document was originally issued. Do not scale. Use figured dimensions only. If in doubt - Ask!
- Co-ordinate system used is Irish Transverse Mercator.

**LEGEND**

- SCHEME EXTENT
- ROAD EDGE
- ROAD CENTRELINE
- SECTION LINE. REFER TO DRAWING N69MBX-CCC-PD-ZZ-DR-C-0201 FOR SECTION DETAILS
- PAVEMENT EXTENT
- 4.0m SHARED USE PATH
- 3.0m COMBINED FOOTWAY / CYCLEWAY
- 2.0m FOOTWAY
- EXISTING FOOTWAY TO BE RETAINED
- LATERAL CLEARANCE / GRASSED VERGE
- PAVED AREA IN ACCORDANCE WITH TII SCDs
- DRIVEWAY SURFACE
- RAMP
- 125mm UPSTAND KERBLINE
- 25mm UPSTAND KERBLINE
- BEVELLED KERBLINE
- CONTROLLED CROSSING RED TACTILE PAVING
- UNCONTROLLED CROSSING BUFF TACTILE PAVING
- CORDUROY SURFACE LAID IN TRAMLINER PATTERN

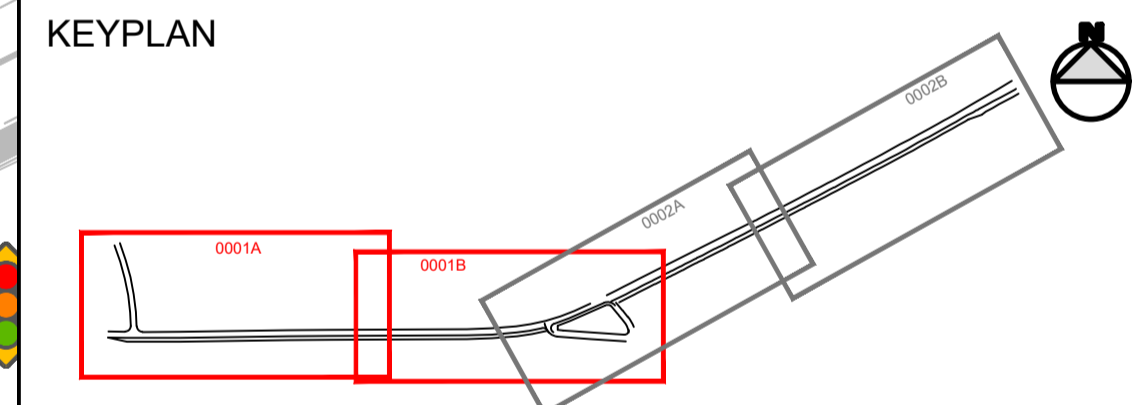

REV	DATE	DESCRIPTION	BY	CHK	APD
P12	20/12/2022	BOUNDARY SET BACK ADDED; LEGEND UPDATED	MV	RB	SC
P11	12/12/2022	CROSS SECTIONS ADDED; LMA UPDATED	MV	RB	SC
P10	01/12/2022	DESIGN CHANGES, LABELS, KERBS AND VISI SPLAYS ADDED	MV	RB	SC
P09	14/11/2022	PARKING AMENDED, CROSSING SIGNS ADDED	KK	RB	SC



**PROJECT**  
N69 MUNGRET & BOLAND'S CROSS ROAD SAFETY IMPROVEMENT SCHEME

**DRAWING TITLE**  
GENERAL ARRANGEMENT SHEET 1 OF 2

DESIGNED	DRAWN	CHECKED/APPROVED
RB	KK	SC
DATE	SCALE	SHEET SIZE
07/04/2022	1:500	A1
DRAWING NUMBER	REVISION	
N69MBX-CCC-PD-ZZ-DR-C-0101	P12	

**PART 8 PLANNING**

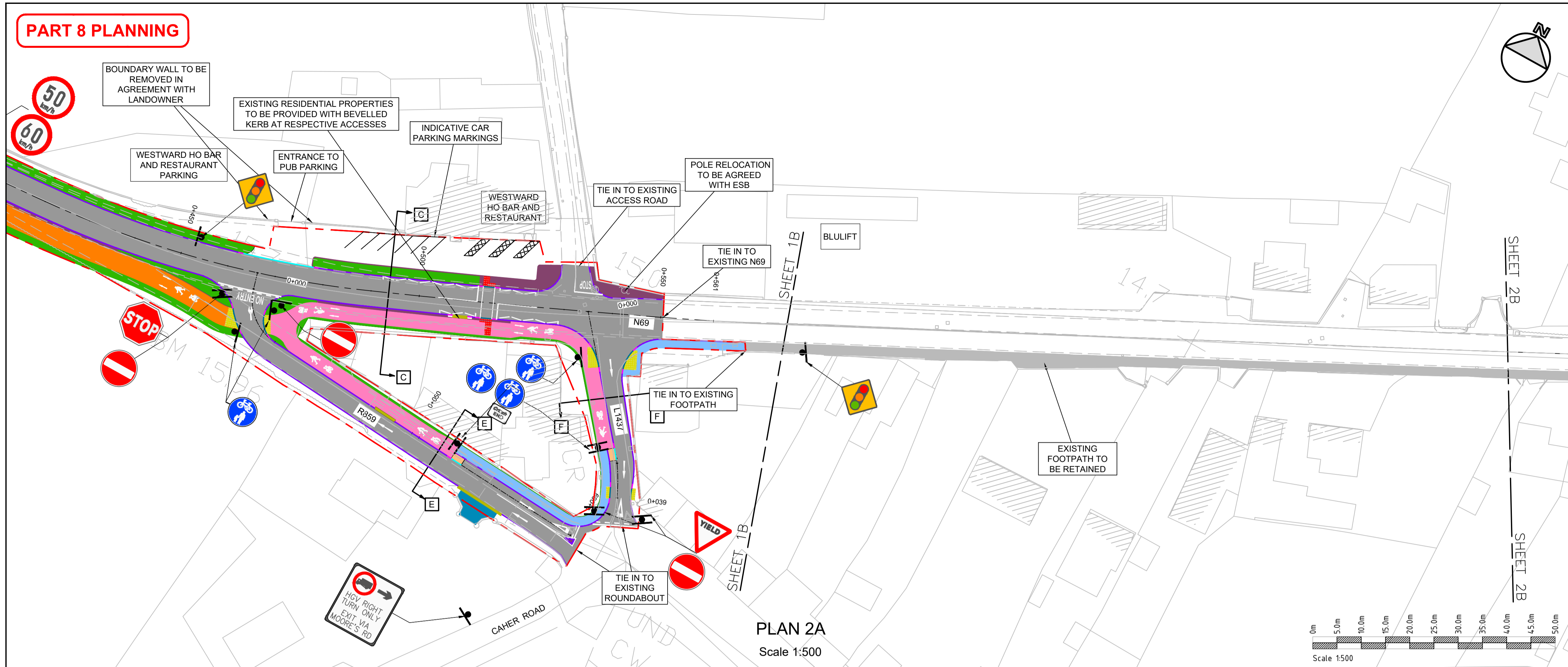

**PLAN 2A**  
Scale 1:500

**NOTES**

1. This drawing is the property of Limerick City & County Council. This drawing should not be relied on or used in circumstances other than those for which it was originally prepared and for which Limerick City & County Council was commissioned.
2. No part of this document may be reproduced or transmitted in any form or stored in any retrieval system of any nature without the written permission of CCC as copyright holder except as agreed for use on the project for which the document was originally issued. Do not scale. Use figured dimensions only. If in doubt - Ask!
3. Co-ordinate system used is Irish Transverse Mercator.

**LEGEND**

- SCHEME EXTENT
- ROAD EDGE
- ROAD CENTRELINE
- [A] [A] SECTION LINE. REFER TO DRAWING N69MBX-CCC-PD-ZZ-DR-C-0201 FOR SECTION DETAILS
- [Grey Box] PAVEMENT EXTENT
- [Orange Box] 4.0m SHARED USE PATH
- [Pink Box] 3.0m COMBINED FOOTWAY / CYCLEWAY
- [Blue Box] 2.0m FOOTWAY
- [Light Blue Box] EXISTING FOOTWAY TO BE RETAINED
- [Green Box] LATERAL CLEARANCE / GRASSED VERGE
- [Purple Box] PAVED AREA IN ACCORDANCE WITH TII SCDs
- [Dark Blue Box] DRIVEWAY SURFACE
- [Light Orange Box] RAMP
- [Purple Line] 125mm UPSTAND KERBLINE
- [Yellow Line] 25mm UPSTAND KERBLINE
- [Green Line] BEVELED KERBLINE
- [Red Box] CONTROLLED CROSSING RED TACTILE PAVING
- [Yellow Box] UNCONTROLLED CROSSING BUFF TACTILE PAVING
- [Purple Box] CORDUROY SURFACE LAID IN TRAMLINE PATTERN

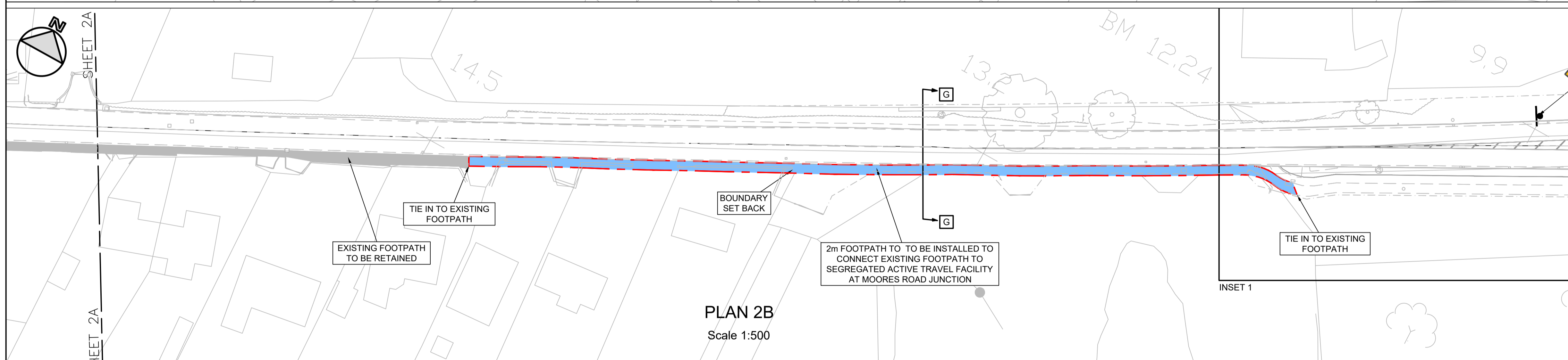

**PLAN 2B**  
Scale 1:500

**KEYPLAN**

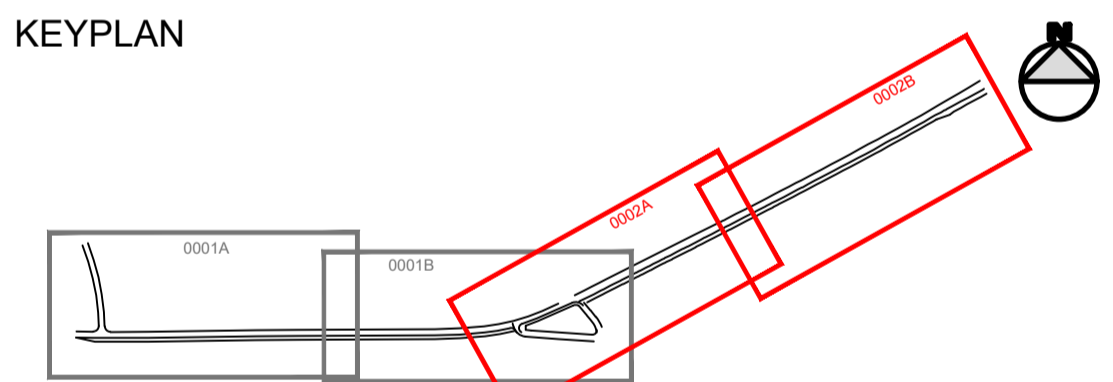

REV	DATE	DESCRIPTION	BY	CHK	APD
P12	20/12/2022	BOUNDARY SET BACK ADDED; LEGEND UPDATED	MV	RB	SC
P11	12/12/2022	CROSS SECTIONS ADDED; LMA UPDATED	MV	RB	SC
P10	01/12/2022	DESIGN CHANGES, LABELS, KERBS AND VISI SPLAYS ADDED	MV	RB	SC
P09	14/11/2022	CONTROLLED CROSSING ADDED; PARKING AMENDED	KK	RB	SC

CONSULTANT



CLIENT



**PROJECT**  
N69 MUNGRET & BOLAND'S CROSS ROAD SAFETY IMPROVEMENT SCHEME

**DRAWING TITLE**  
GENERAL ARRANGEMENT SHEET 2 OF 2

DESIGNED	DRAWN	CHECKED/APPROVED
RB	MV	SC
DATE	SCALE	SHEET SIZE
07/07/2022	1:500	A1
DRAWING NUMBER	REVISION	
N69MBX-CCC-PD-ZZ-DR-C-0102	P12	

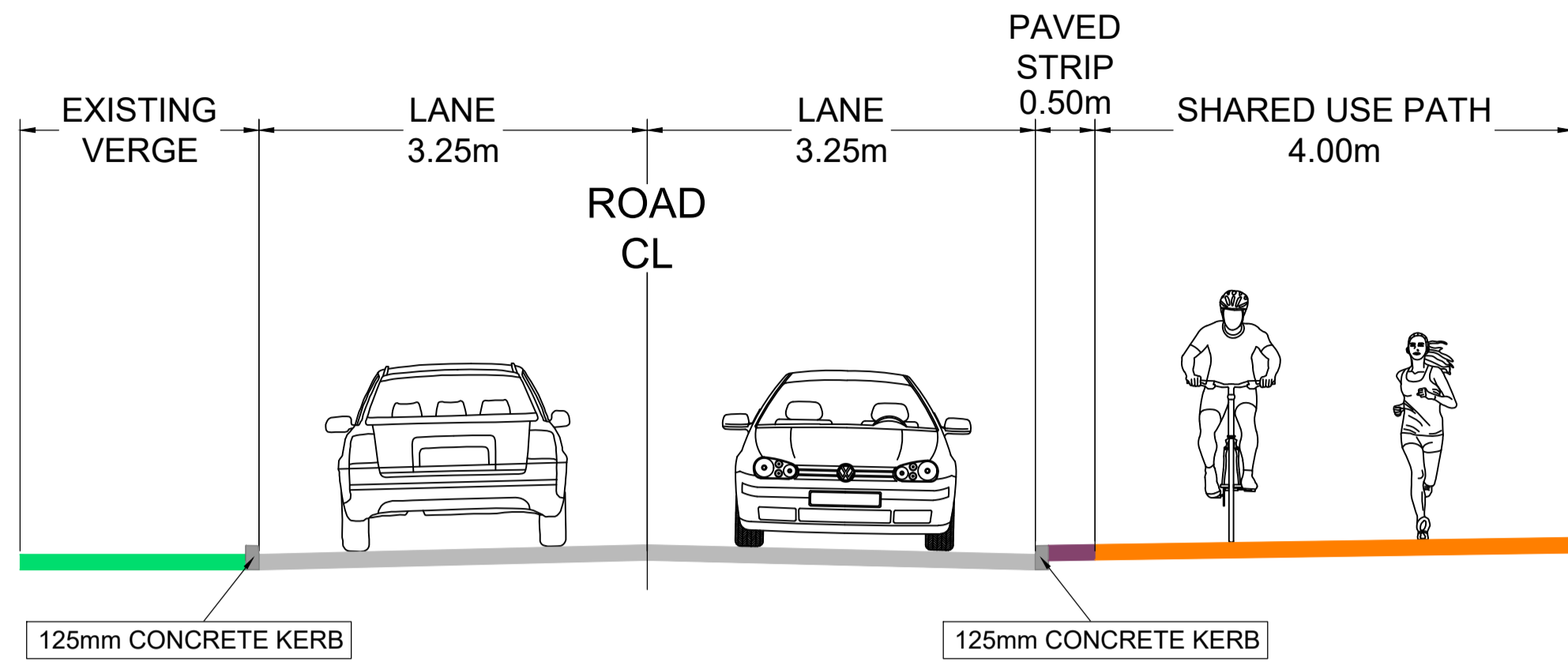
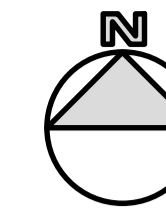

**SECTION A - N69**

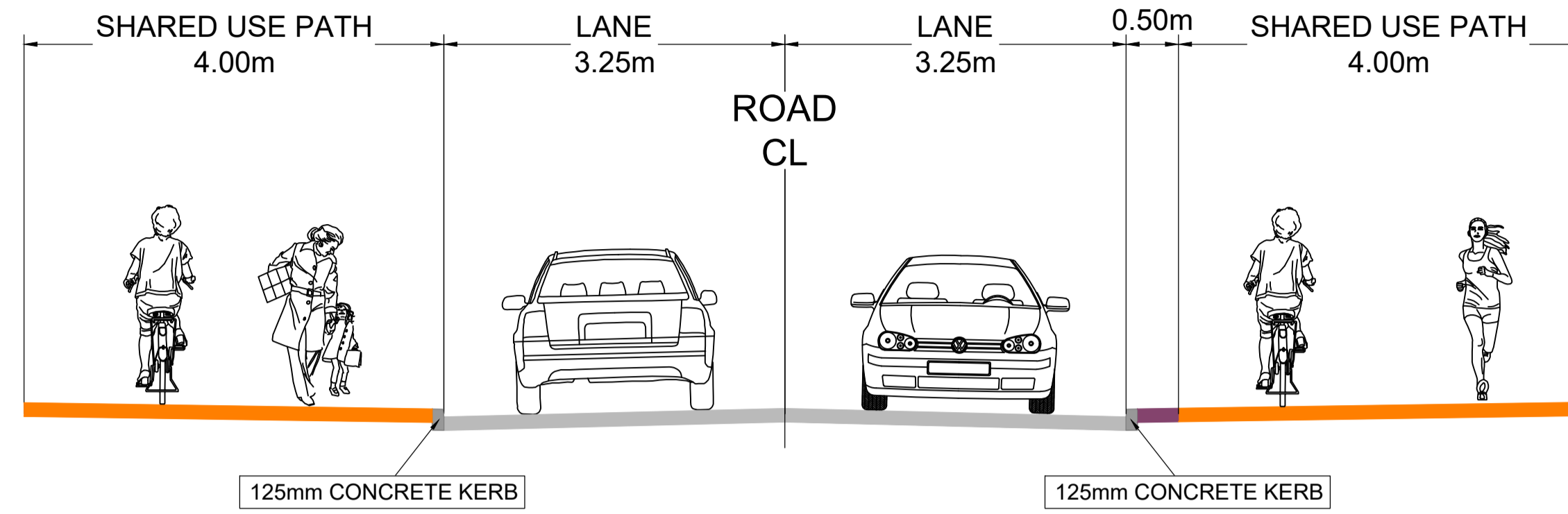

**SECTION B - N69**

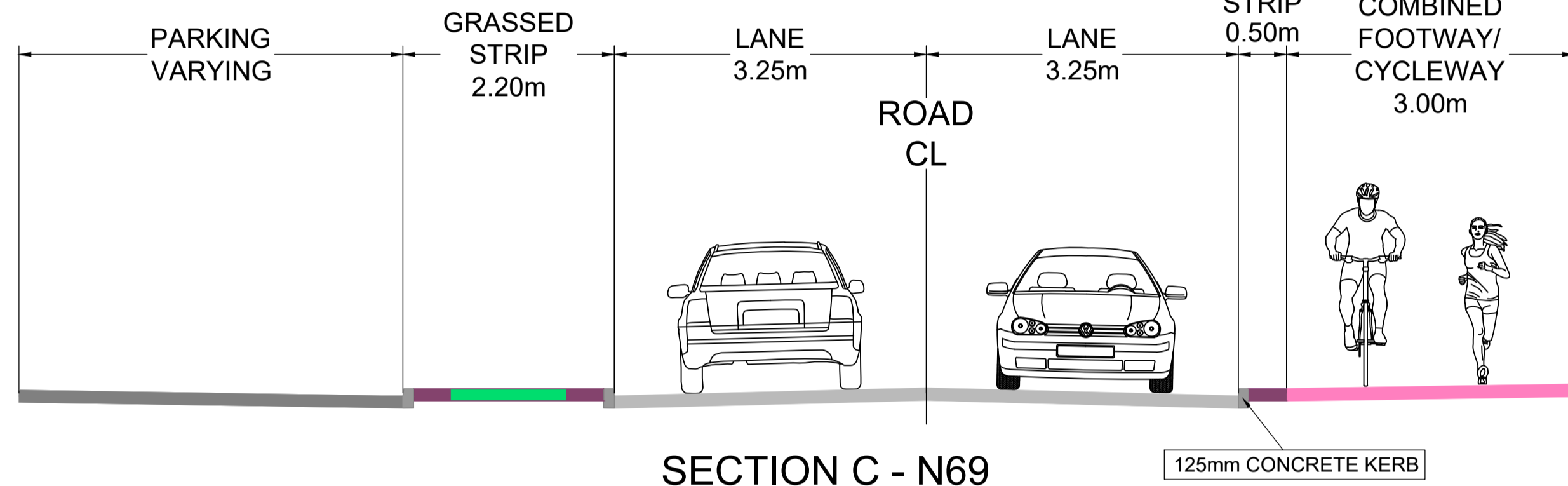

**SECTION C - N69**

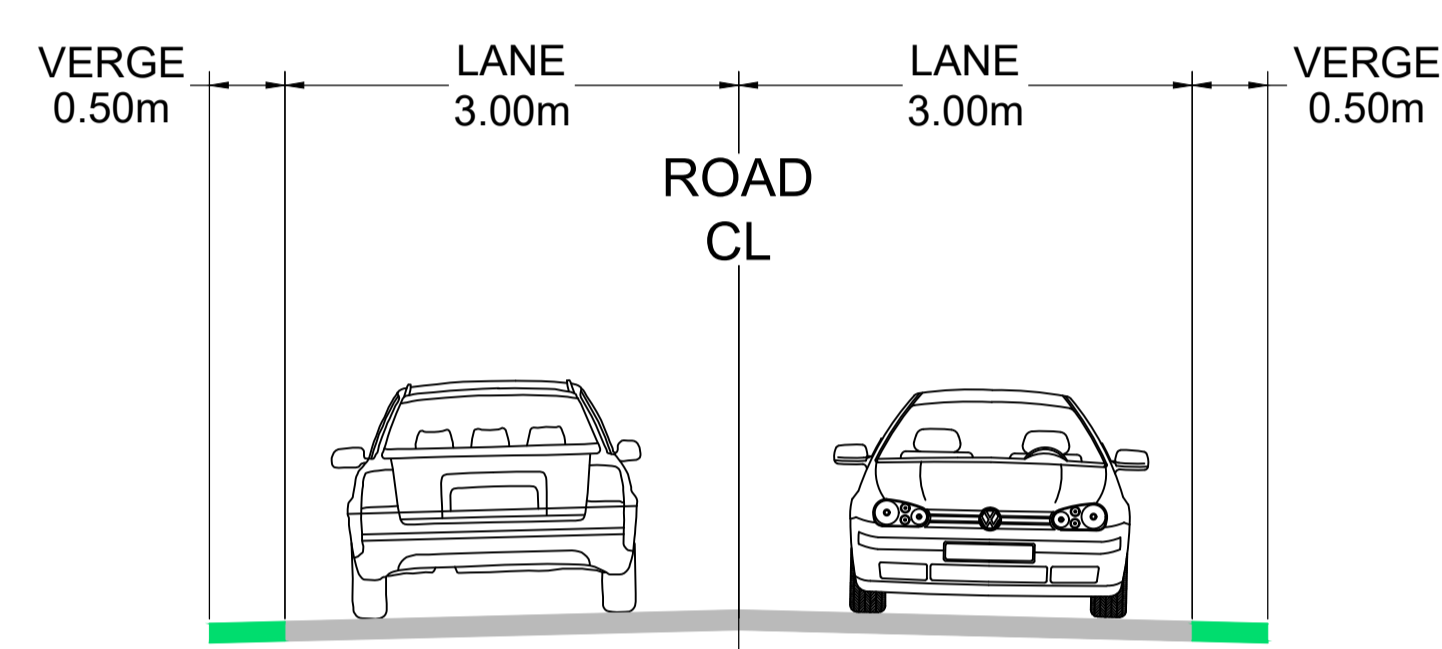

**SECTION D - L1403**

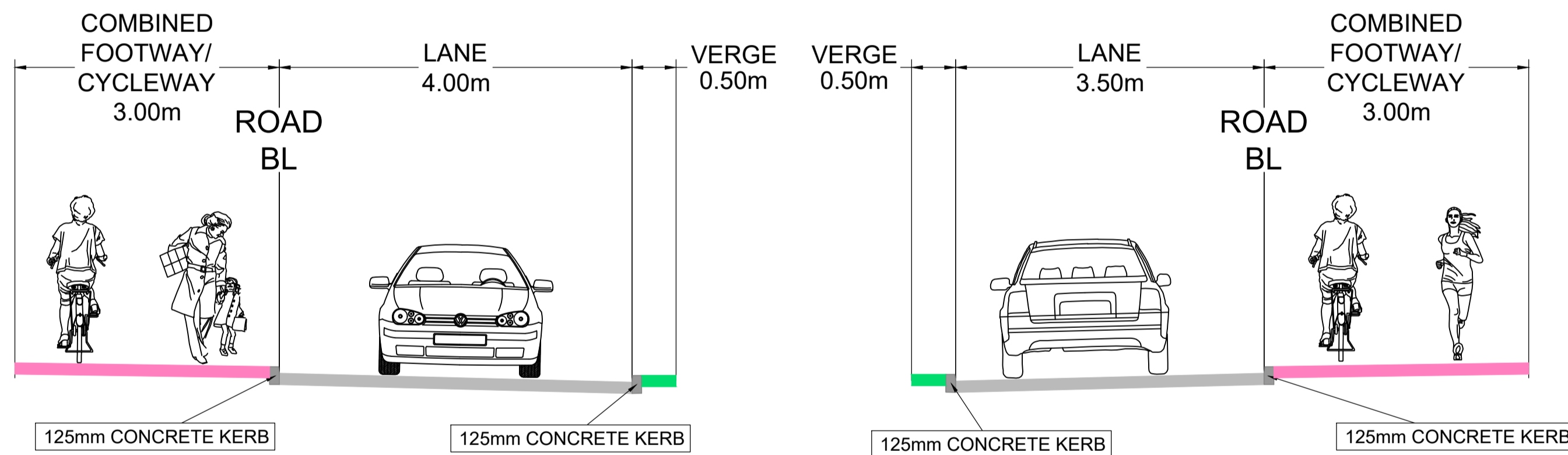

**SECTION E - R859**

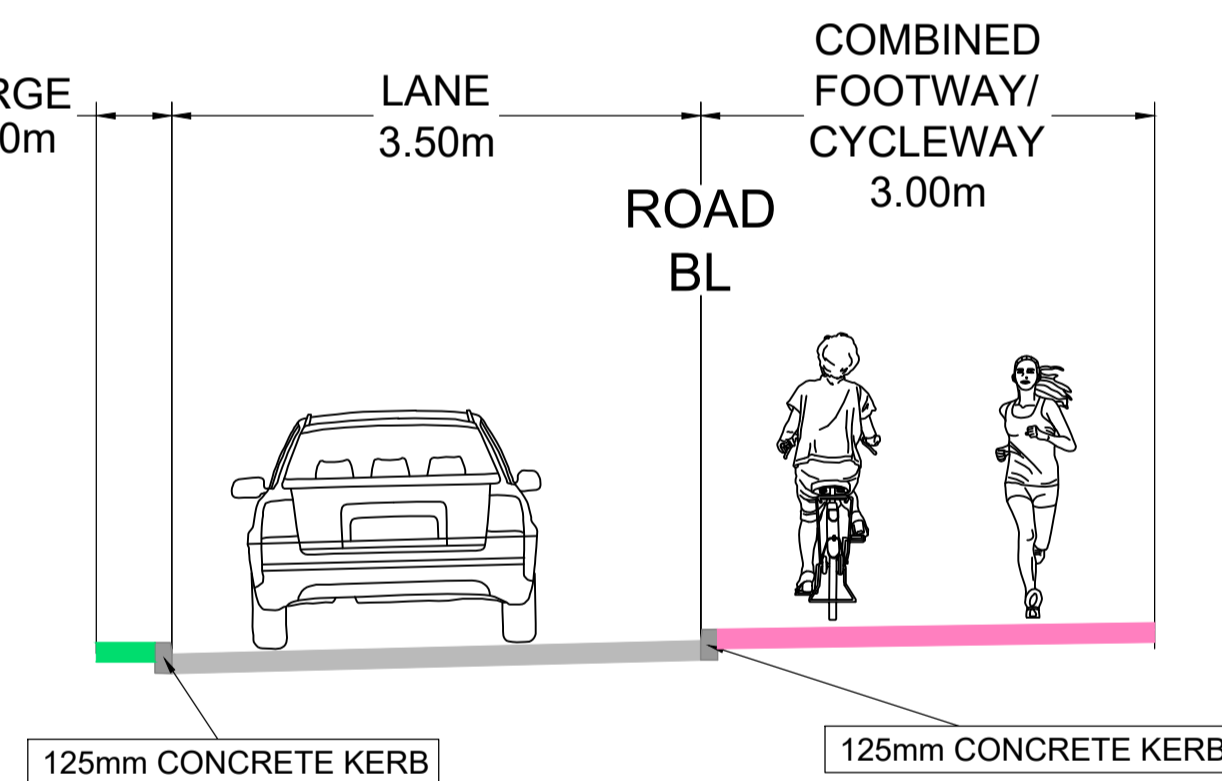

**SECTION F - L1437**

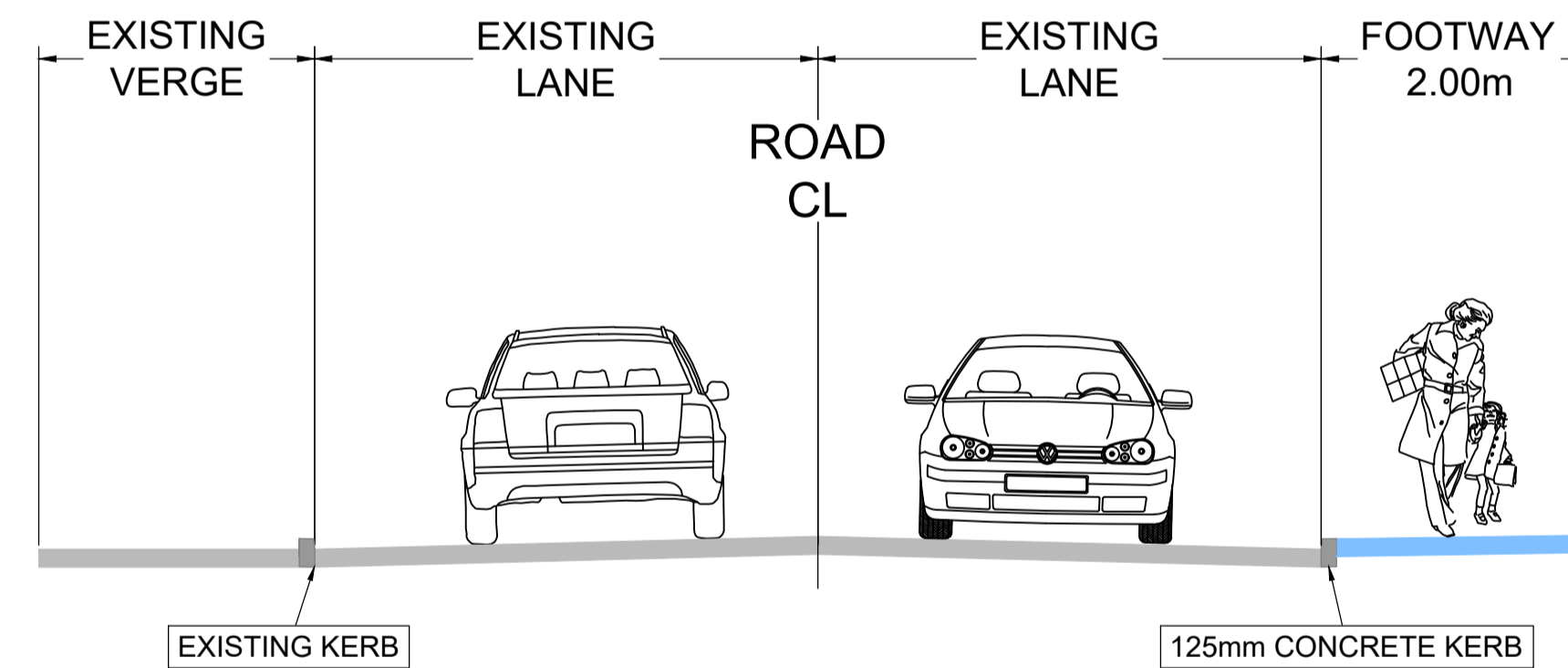

**SECTION G - N69**

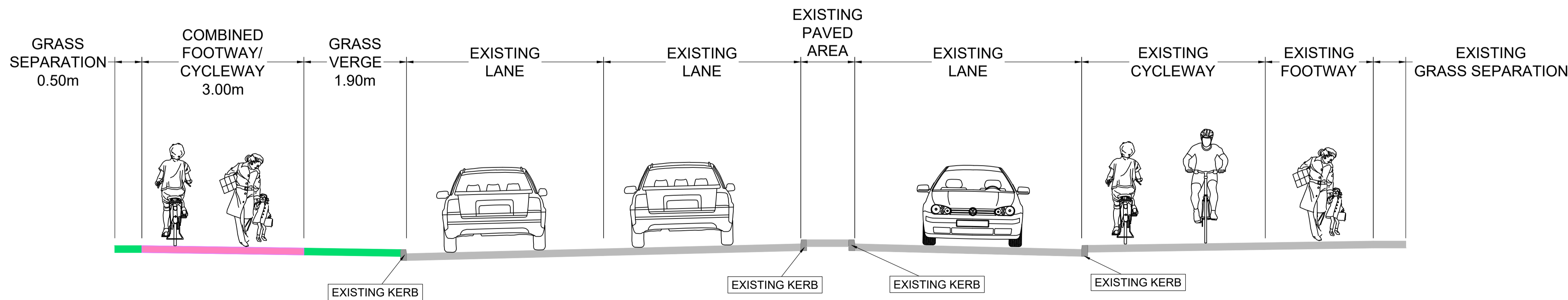

**SECTION H - N69**

**CROSS SECTIONS**

Scale 1:50

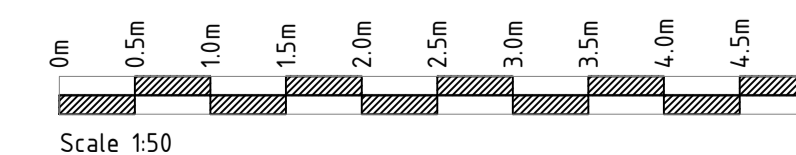

**NOTES**

1. This drawing is the property of Limerick City & County Council. This drawing should not be relied on or used in circumstances other than those for which it was originally prepared and for which Limerick City & County Council was commissioned.
2. No part of this document may be reproduced or transmitted in any form or stored in any retrieval system of any nature without the written permission of CCC as copyright holder expect as agreed for use on the project for which the document was originally issued. Do not scale. Use figured dimensions only. If in doubt - Ask!
3. Co-ordinate system used is Irish Transverse Mercator.

**LEGEND**

**KEYPLAN**

REV	DATE	DESCRIPTION	BY	CHK	APD
P05	20/12/2022	PART 8 PLANNING	MV	RB	SC
P04	12/12/2022	PART 8 PLANNING	MV	RB	SC
P03	13/09/2022	PART 8 PLANNING - DRAFT	KK	RB	SC
P02	01/09/2022	PART 8 PLANNING	KK	RB	SC



**PROJECT** N69 MUNGRET & BOLAND'S CROSS ROAD SAFETY IMPROVEMENT SCHEME

**DRAWING TITLE** TYPICAL CROSS SECTIONS

DESIGNED	DRAWN	CHECKED/APPROVED
RB	KK	SC
DATE	SCALE	SHEET SIZE
24/03/2022	1:50	A1
DRAWING NUMBER	REVISION	
N69MBX-CCC-PD-ZZ-DR-C-0201	P05	