

**FOR INFORMATION**

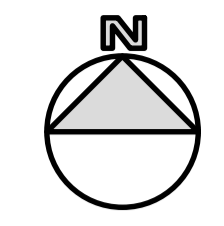
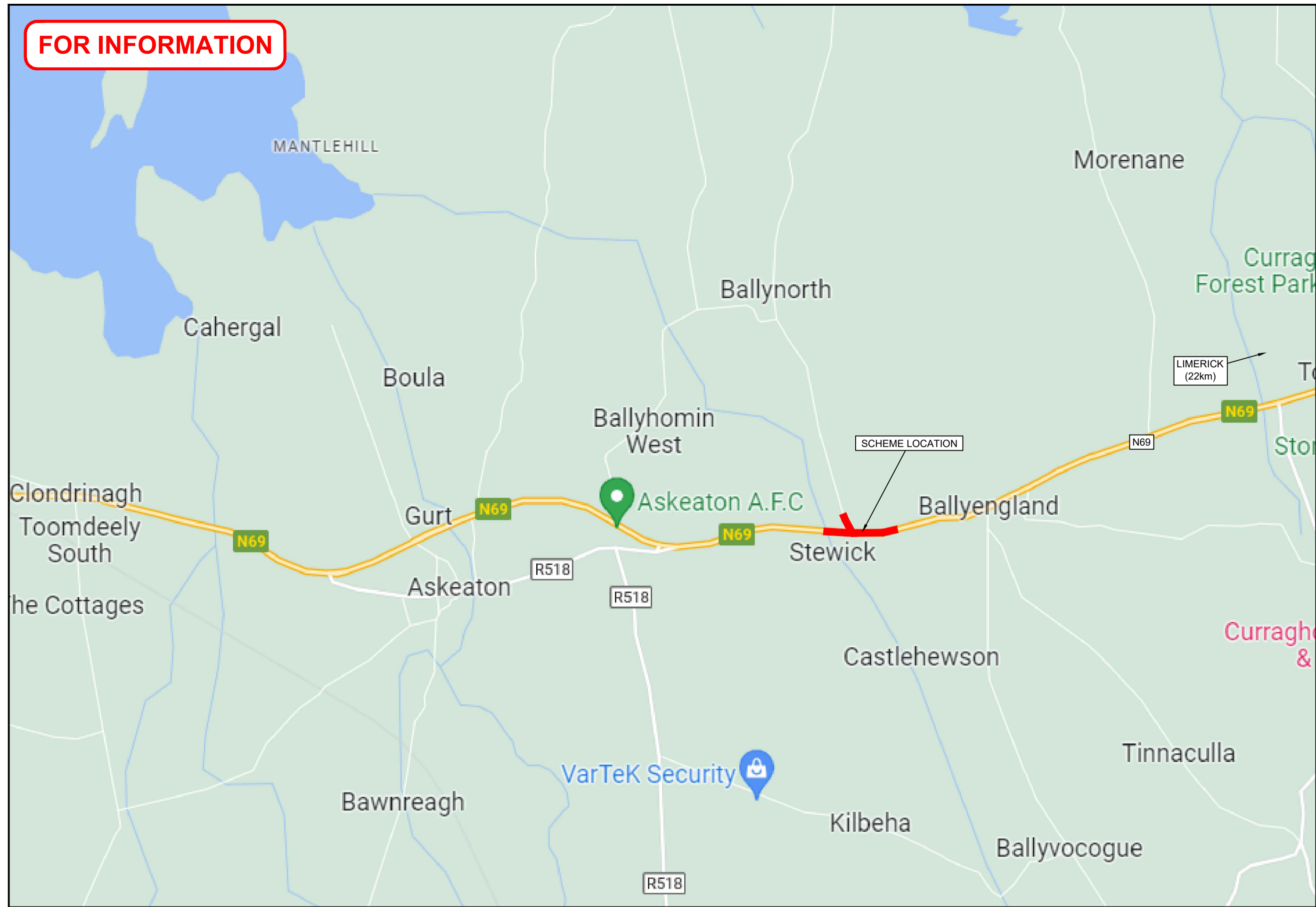

**NOTES**

1. This drawing is the property of Limerick City & County Council. This drawing should not be relied on or used in circumstances other than those for which it was originally prepared and for which Limerick City & County Council was commissioned.
2. No part of this document may be reproduced or transmitted in any form or stored in any retrieval system of any nature without the written permission of CCC as copyright holder expect as agreed for use on the project for which the document was originally issued. Do not scale. Use figured dimensions only. If in doubt - Ask!
3. Co-ordinate system used is Irish Transverse Mercator.

**LEGEND**

▬ SCHEME EXTENT

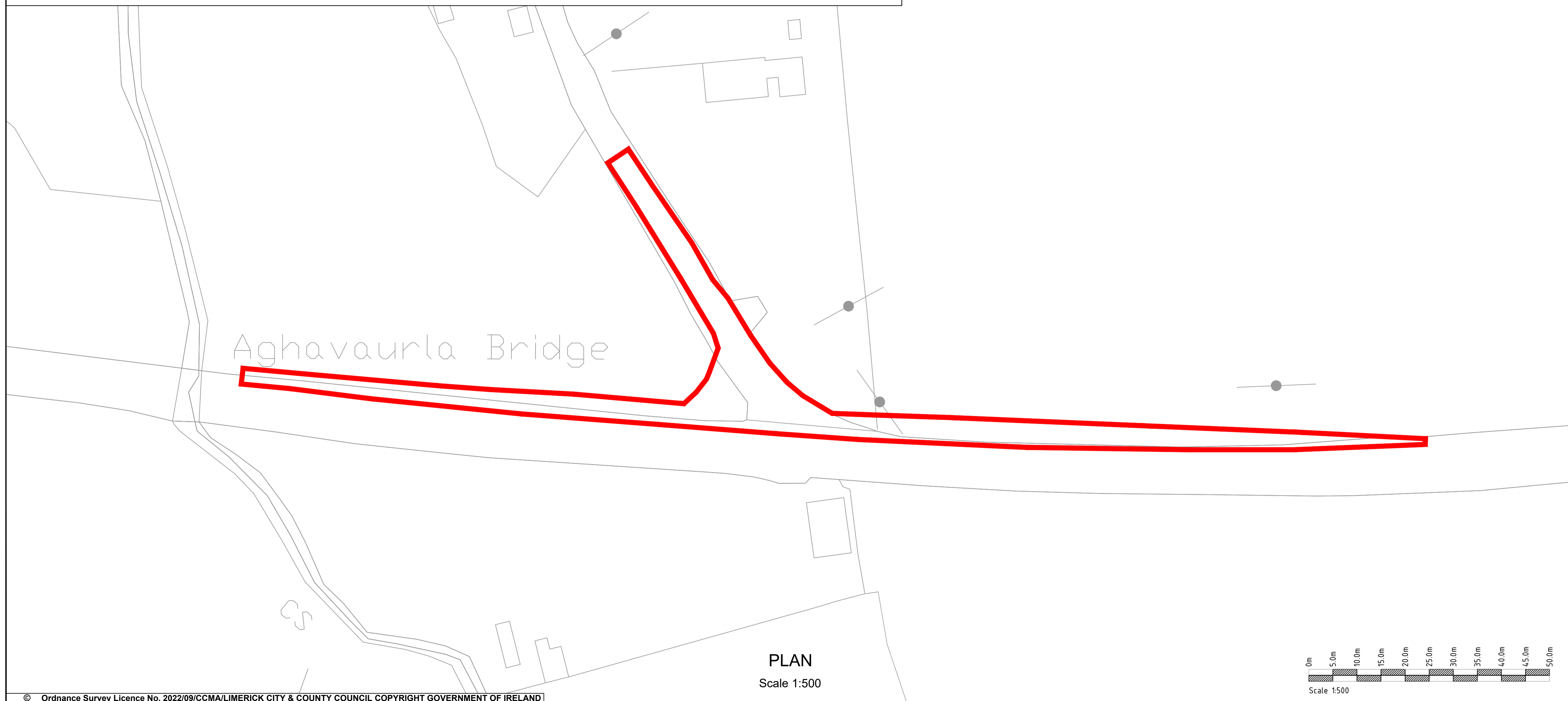

**PLAN**  
Scale 1:500

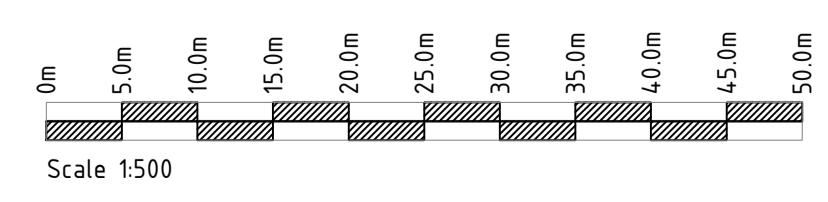

REV	DATE	DESCRIPTION	BY	CHK	APD
P00	16/06/2023	FOR INFORMATION	ZM	MM	SC



**PROJECT**  
N69 BALLYENGLAND JUNCTION IMPROVEMENT SCHEME

**DRAWING TITLE**  
SITE LOCATION PLAN

DESIGNED	DRAWN	CHECKED/APPROVED
MM	ZM	SC
DATE	SCALE	SHEET SIZE
16/06/2023	1:500	A1
DRAWING NUMBER	REVISION	
N69BE-DR-GA-0201	P00	