

NOTES

1. This drawing is the property of Limerick City & County Council. This drawing should not be relied on or used in circumstances other than those for which it was originally prepared and for which Limerick City & County Council was commissioned.
2. No part of this document may be reproduced or transmitted in any form or stored in any retrieval system of any nature without the written permission of CCC as copyright holder expect as agreed for use on the project for which the document was originally issued. Do not scale. Use figured dimensions only. If in doubt - Ask!
3. Co-ordinate system used is Irish Transverse Mercator.

LEGEND

REV	DATE	DESCRIPTION	BY	CHK	APD
P01	05/04/2023	SECTION 38	ZM	AP	TM

<p>PROJECT</p> <p>KILMALLOCK ROAD ACTIVE TRAVEL</p>	
<p>DRAWING TITLE</p> <p>SITE LOCATION</p>	
<p>PURPOSE OF ISSUE</p> <p>SECTION 38</p>	<p>STATUS/SATISFACTORY</p> <p>S3 - SUITABLE FOR REVIEW AND COMMENT</p>
<p>DATE</p> <p>05/04/2023</p>	<p>SCALE</p> <p>1:500</p>
<p>DRAWING NUMBER</p> <p>KRAT-CCC-GA-ZZ-DR-C-0001</p>	<p>REVISION</p> <p>P01</p>

SECTION 38

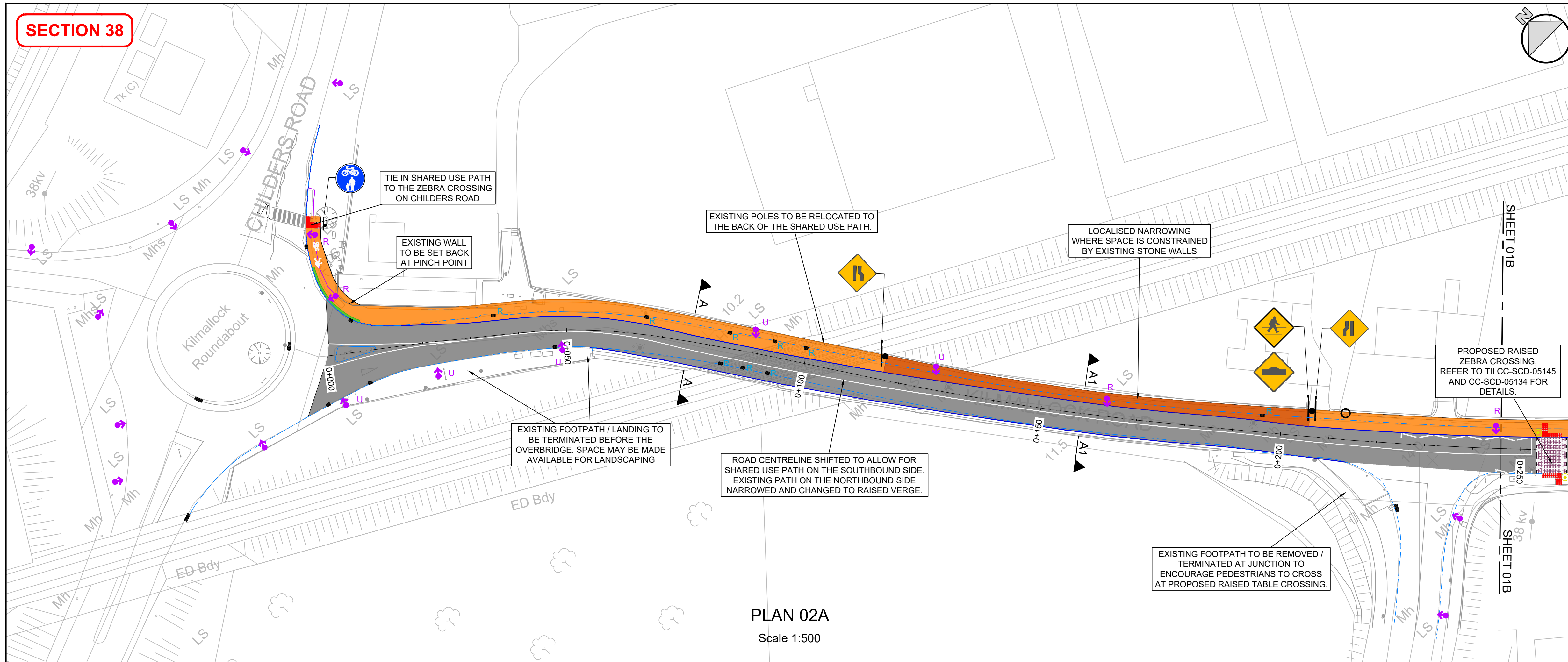

PLAN 02A
Scale 1:500

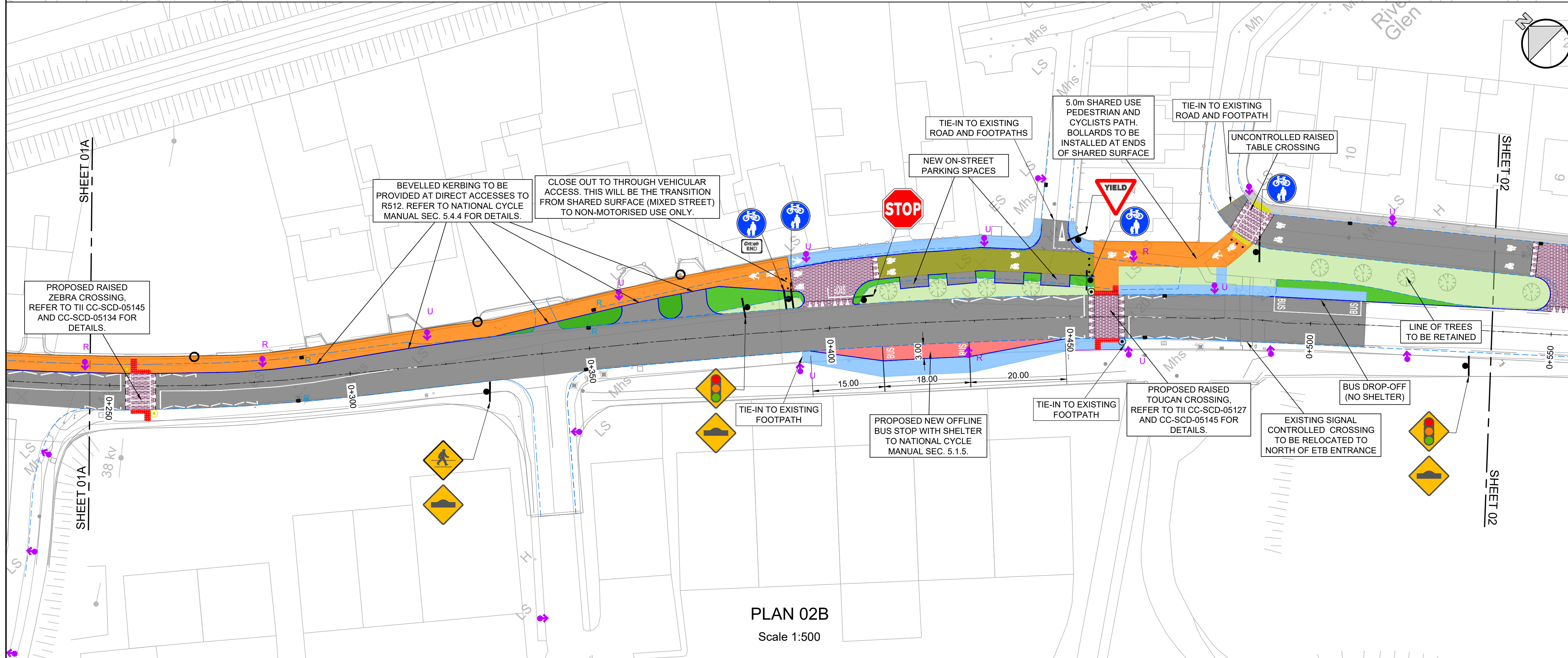

PLAN 02B
Scale 1:500

- NOTES**
- This drawing is the property of Limerick City & County Council. This drawing should not be relied on or used in circumstances other than those for which it was originally prepared and for which Limerick City & County Council was commissioned.
 - No part of this document may be reproduced or transmitted in any form or stored in any retrieval system of any nature without the written permission of CCC as copyright holder expect as agreed for use on the project for which the document was originally issued. Do not scale. Use figured dimensions only. If in doubt - Ask!
 - Co-ordinate system used is Irish Transverse Mercator.
 - Refer to KRAT-CCC-XS-ZZ-DR-0001 for typical cross section details.

- LEGEND**
- EXISTING KILMALLOCK ROAD (R512) CENTRELINE
 - EXISTING KERBLINE
 - PROPOSED KERBLINE (WITH DROPPED KERB AT ENTRANCES)
 - PAVEMENT RESURFACING EXTENTS
 - 3.0m PROPOSED BITUMINOUS TWO-WAY SHARED USE FACILITY (PEDESTRIANS AND CYCLISTS), UNLESS OTHERWISE SPECIFIED
 - COLOUR CONTRAST SURFACING WHERE PATH NARROWS TO 2.5m
 - 4.8m PROPOSED SHARED SURFACE (VEHICLES AND CYCLISTS)
 - PROPOSED CONCRETE FOOTPATH / WIDENING OF EXISTING
 - PROPOSED GRASSED AREA
 - EXISTING GRASSED AREA
 - FLAT TOP SPEED TABLE, REFER TO TII STANDARD DETAILS SPECIFIED AND TRAFFIC MANAGEMENT GUIDELINES SEC. 6.13
 - PROPOSED BUS STOP, REFER TO NATIONAL CYCLE MANUAL SEC. 5.1.5
 - EXISTING FOOTWAY
 - EXISTING BACK OF FOOTPATH
 - PROPOSED BOLLARDS
 - PROPOSED ROAD SIGNS
 - EXISTING TELECOM POLE
 - EXISTING STREET LIGHTING COLUMN TO BE RETAINED
 - EXISTING STREET LIGHTING COLUMN TO BE REMOVED & NEW COLUMN PLACED AT THE BACK OF THE SHARED USE PATH
 - EXISTING STREET LIGHTING COLUMN LANTERNS TO BE UPGRADED
 - PROPOSED NEW STREET LIGHTING COLUMN LANTERNS
 - PROPOSED TRAFFIC SIGNALS
 - PROPOSED ZEBRA CROSSING BEACONS
 - EXISTING GULLIES TO BE RETAINED
 - EXISTING GULLIES TO BE REMOVED AND A NEW DRAINAGE SYSTEM (IN THE FORM OF NEW GULLIES OR COMBINED KERB DRAIN TO BE PLACED AT REALIGNED KERBLINES.
 - CONTROLLED CROSSING TACTILE PAVING
 - UNCONTROLLED CROSSING TACTILE PAVING

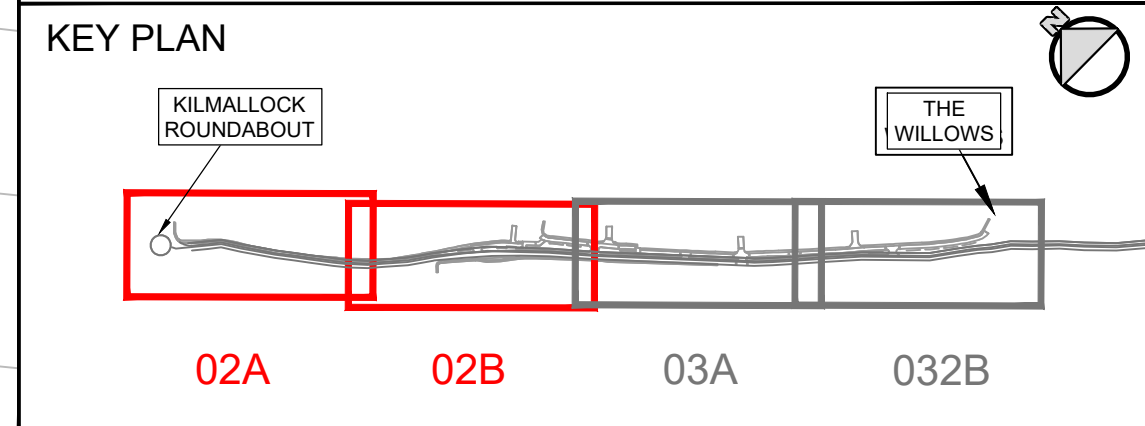

REV	DATE	DESCRIPTION	BY	CHK	APD
P04	28/06/2023	SECTION 38	RB	AP	TM
P03	21/06/2023	SECTION 38	RB	AP	TM
P02	03/05/2023	SECTION 38	RB	AP	TM
P01	03/04/2023	SECTION 38	ZM	AP	TM



KILMALLOCK ROAD ACTIVE TRAVEL

GENERAL ARRANGEMENT SHEET 1 OF 2

PURPOSE OF ISSUE SECTION 38	STATUS/SATABILITY S3 - SUITABLE FOR REVIEW AND COMMENT
DATE 03/04/2023	SCALE 1:500
DRAWING NUMBER KRAT-CCC-GA-ZZ-DR-C-0002	SHEET SIZE A1

REVISION
P04

SECTION 38

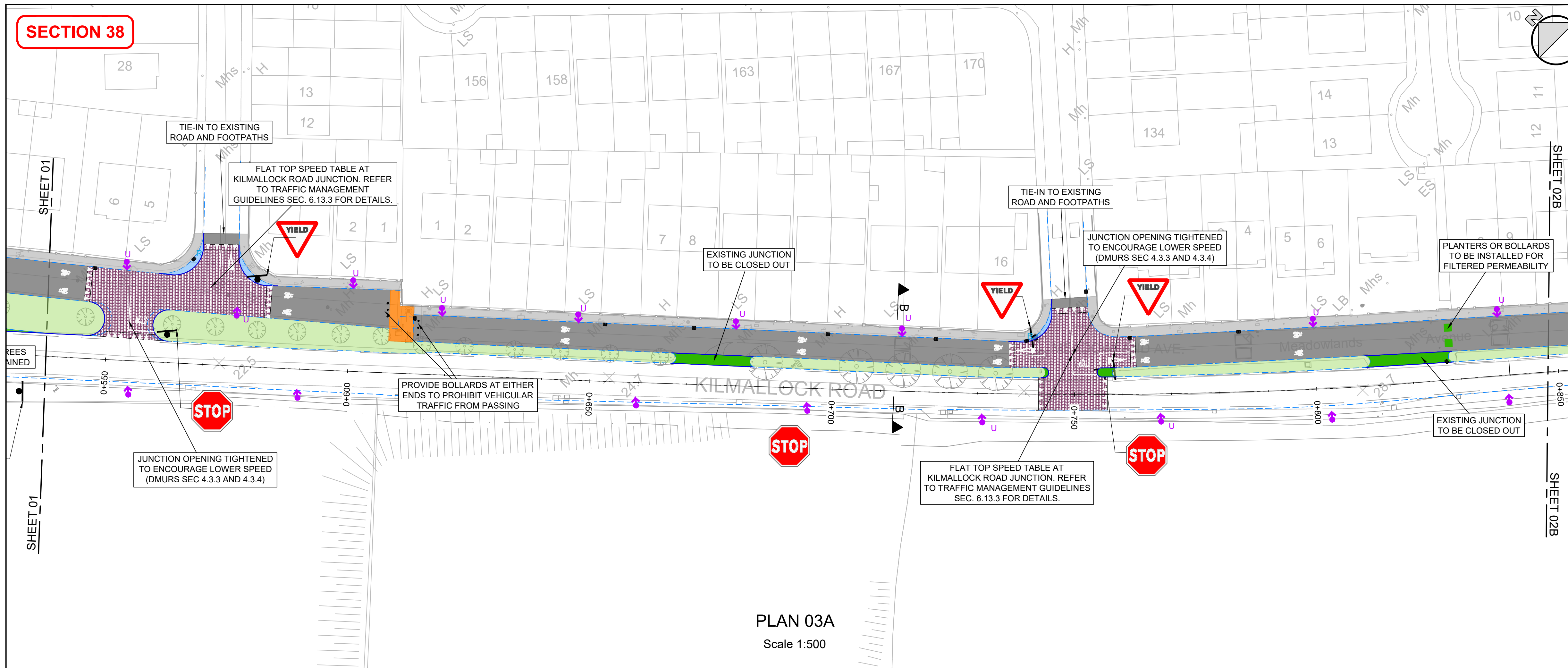

PLAN 03A
Scale 1:500

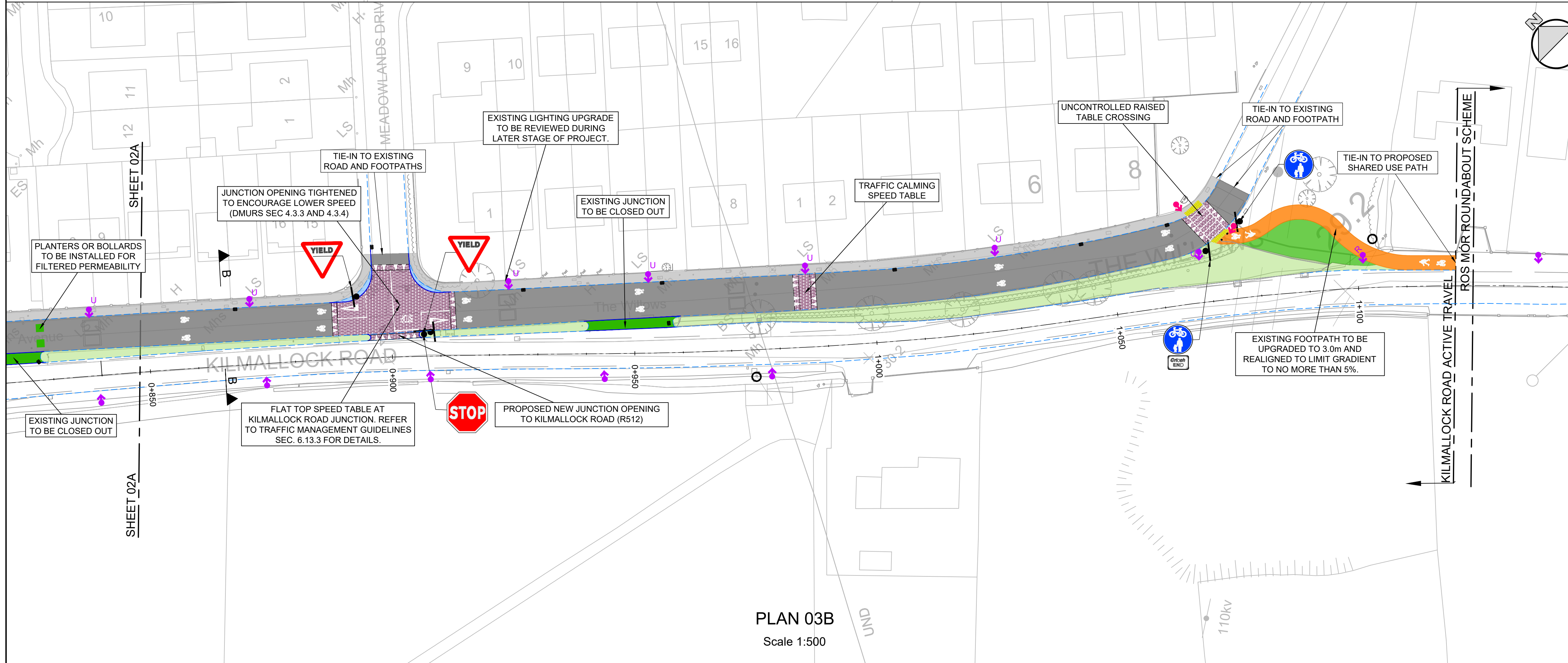

PLAN 03B
Scale 1:500

- NOTES**
- This drawing is the property of Limerick City & County Council. This drawing should not be relied on or used in circumstances other than those for which it was originally prepared and for which Limerick City & County Council was commissioned.
 - No part of this document may be reproduced or transmitted in any form or stored in any retrieval system of any nature without the written permission of CCC as copyright holder except as agreed for use on the project for which the document was originally issued. Do not scale. Use figured dimensions only. If in doubt - Ask!
 - Co-ordinate system used is Irish Transverse Mercator.
 - Refer to KRAT-CCC-XS-ZZ-DR-0001 for typical cross section details.

- LEGEND**
- EXISTING KILMALLOCK ROAD (R512) CENTRELINE
 - EXISTING KERBLINE
 - PROPOSED KERBLINE (WITH DROPPED KERB AT ENTRANCES)
 - PAVEMENT RESURFACING EXTENTS
 - 3.0m PROPOSED BITUMINOUS TWO-WAY SHARED USE FACILITY (PEDESTRIANS AND CYCLISTS), UNLESS OTHERWISE SPECIFIED
 - COLOUR CONTRAST SURFACING WHERE PATH NARROWS TO 2.5m
 - 4.8m PROPOSED SHARED SURFACE (VEHICLES AND CYCLISTS)
 - PROPOSED CONCRETE FOOTPATH / WIDENING OF EXISTING
 - PROPOSED GRASSED AREA
 - EXISTING GRASSED AREA
 - FLAT TOP SPEED TABLE, REFER TO STANDARD DETAILS SPECIFIED AND TRAFFIC MANAGEMENT GUIDELINES SEC. 6.13
 - PROPOSED BUS STOP, REFER TO NATIONAL CYCLE MANUAL SEC. 5.1.5
 - EXISTING FOOTWAY
 - EXISTING BACK OF FOOTPATH
 - PROPOSED BOLLARDS
 - PROPOSED ROAD SIGNS
 - EXISTING TELECOM POLE
 - EXISTING STREET LIGHTING COLUMN TO BE RETAINED
 - EXISTING STREET LIGHTING COLUMN TO BE REMOVED & NEW COLUMN PLACED AT THE BACK OF THE SHARED USE PATH
 - EXISTING STREET LIGHTING COLUMN LANTERNS TO BE UPGRADED
 - PROPOSED NEW STREET LIGHTING COLUMN LANTERNS
 - PROPOSED TRAFFIC SIGNALS
 - PROPOSED ZEBRA CROSSING BEACONS
 - EXISTING GULLIES TO BE RETAINED
 - EXISTING GULLIES TO BE REMOVED AND A NEW DRAINAGE SYSTEM (IN THE FORM OF NEW GULLIES OR COMBINED KERB DRAIN TO BE PLACED AT REALIGNED KERBLINES.
 - CONTROLLED CROSSING TACTILE PAVING
 - UNCONTROLLED CROSSING TACTILE PAVING

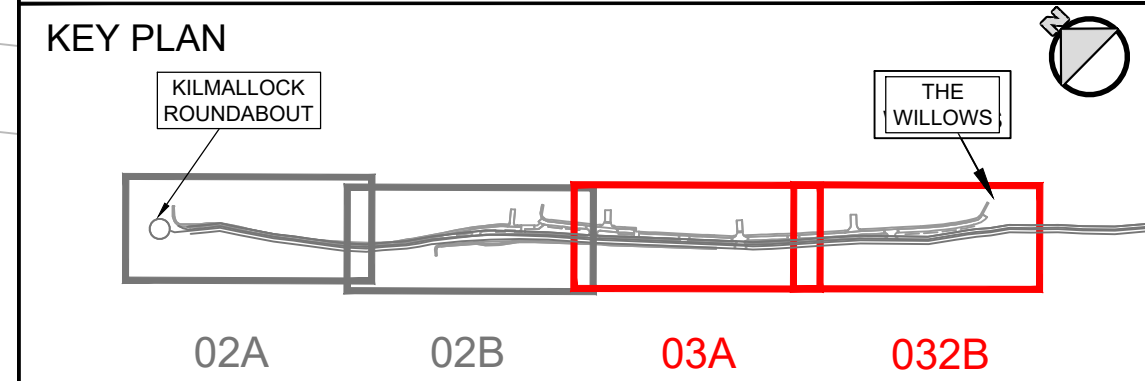

REV	DATE	DESCRIPTION	BY	CHK	APD
P04	21/06/2023	SECTION 38	RB	AP	TM
P03	21/06/2023	SECTION 38	RB	AP	TM
P02	03/05/2023	SECTION 38	RB	AP	TM
P01	03/04/2023	SECTION 38	ZM	AP	TM



KILMALLOCK ROAD ACTIVE TRAVEL

GENERAL ARRANGEMENT SHEET 2 OF 2

PURPOSE OF ISSUE SECTION 38	STATUS/SATISFACTORY S3 - SUITABLE FOR REVIEW AND COMMENT
DATE 03/04/2023	SCALE 1:500
DRAWING NUMBER KRAT-CCC-GA-ZZ-DR-C-0003	SHEET SIZE A1

REVISION
P04

SECTION 38

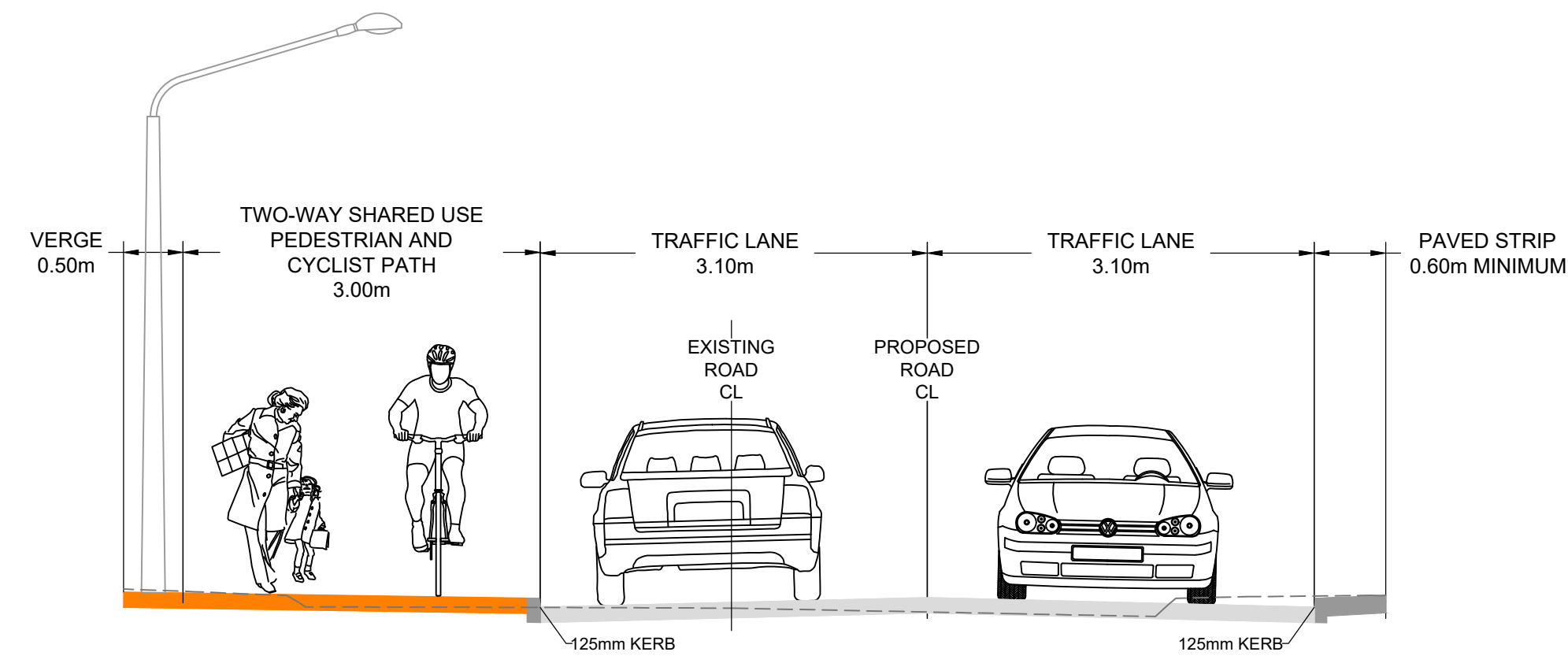

SECTION A - TWO WAY SHARED PEDESTRIAN AND CYCLIST FACILITY

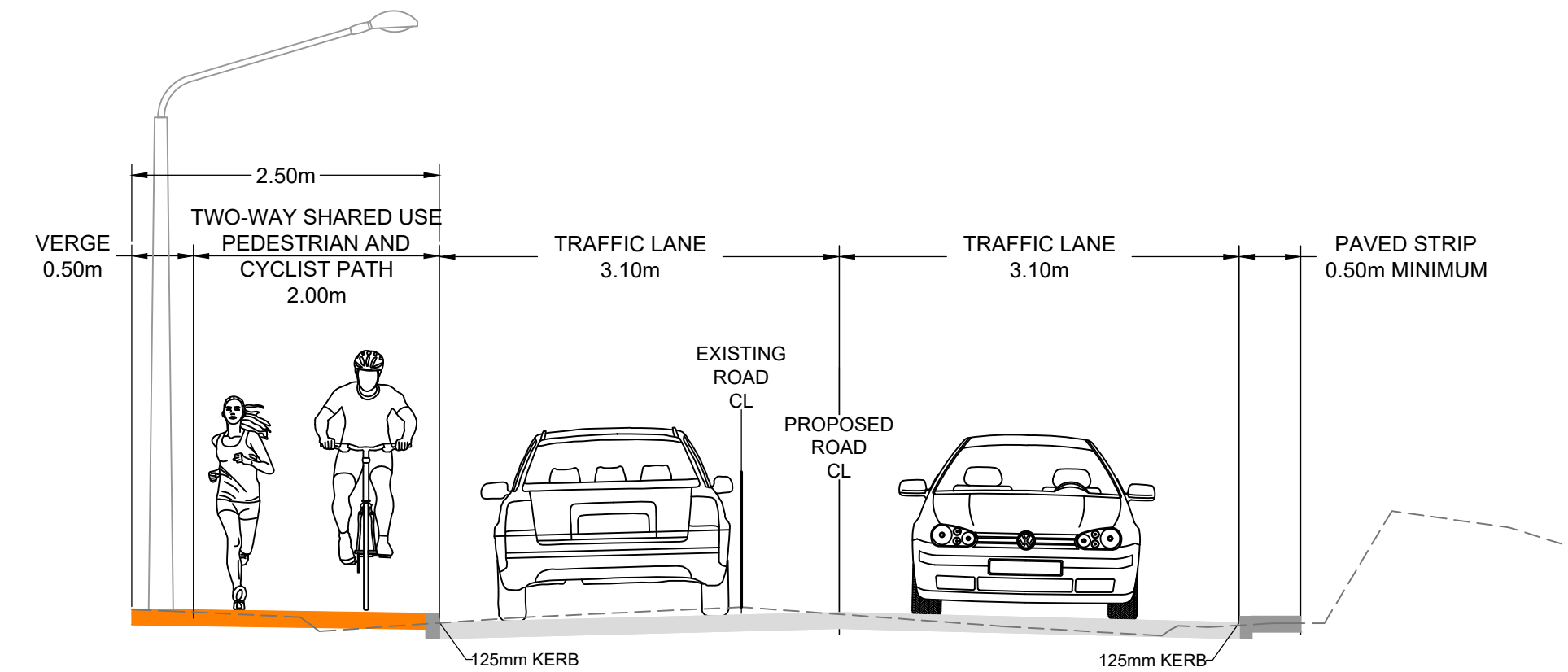

SECTION A1 - TWO WAY SHARED PEDESTRIAN AND CYCLIST FACILITY (LOCALLY NARROWED SECTION)

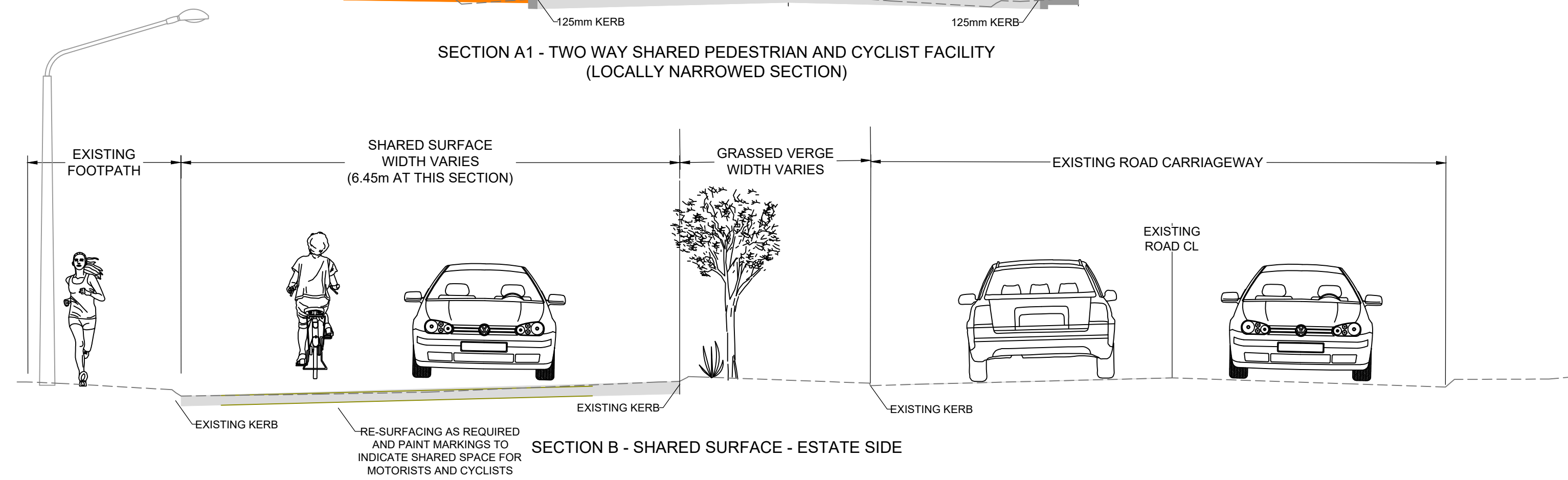

SECTION B - SHARED SURFACE - ESTATE SIDE

CROSS SECTIONS

Scale 1:50

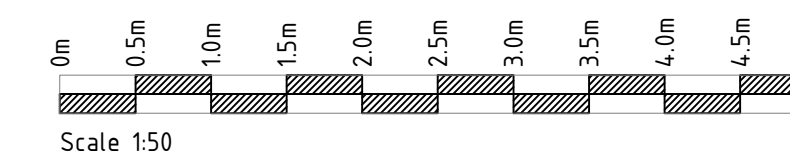

NOTES

1. This drawing is the property of Limerick City & County Council. This drawing should not be relied on or used in circumstances other than those for which it was originally prepared and for which Limerick City & County Council was commissioned.
2. No part of this document may be reproduced or transmitted in any form or stored in any retrieval system of any nature without the written permission of CCC as copyright holder except as agreed for use on the project for which the document was originally issued. Do not scale. Use figured dimensions only. If in doubt - Ask!
3. Co-ordinate system used is Irish Transverse Mercator.

LEGEND

P01	28/06/2023	SECTION 38		AP	RB	TM
P00	05/04/2023	SECTION 38 DRAFT		RB	AP	TM
REV	DATE	DESCRIPTION		BY	CHK	APD

CONSULTANT

CLIENT

PROJECT
KILMALLOCK ROAD ACTIVE TRAVEL

DRAWING TITLE
TYPICAL CROSS SECTIONS

PURPOSE OF ISSUE SECTION 38	STATUS/SATISFACTORY S3 - SUITABLE FOR REVIEW AND COMMENT
DATE 03/05/2023	SCALE 1:50
DRAWING NUMBER KRAT-CCC-XS-ZZ-DR-C-0001	SHEET SIZE A1
	REVISION P01