

Proposed first floor and roof restored to original with natural slate finish on hipped roof. red sandstone eaves detail. Lime Render finish first floor exterior wall finish as per original. Restore and make good red sandstone masonry walls at ground level to conservation engineers details with lime pointing. All stone authentic features and pattern plates retained.

Proposed first floor level to correspond with existing joist pockets & first floor entry level of 179.24m

Proposed new First fl 179.24m

Proposed new Ground fl 175.58m

**Captain's Lanes Elevation (West)**

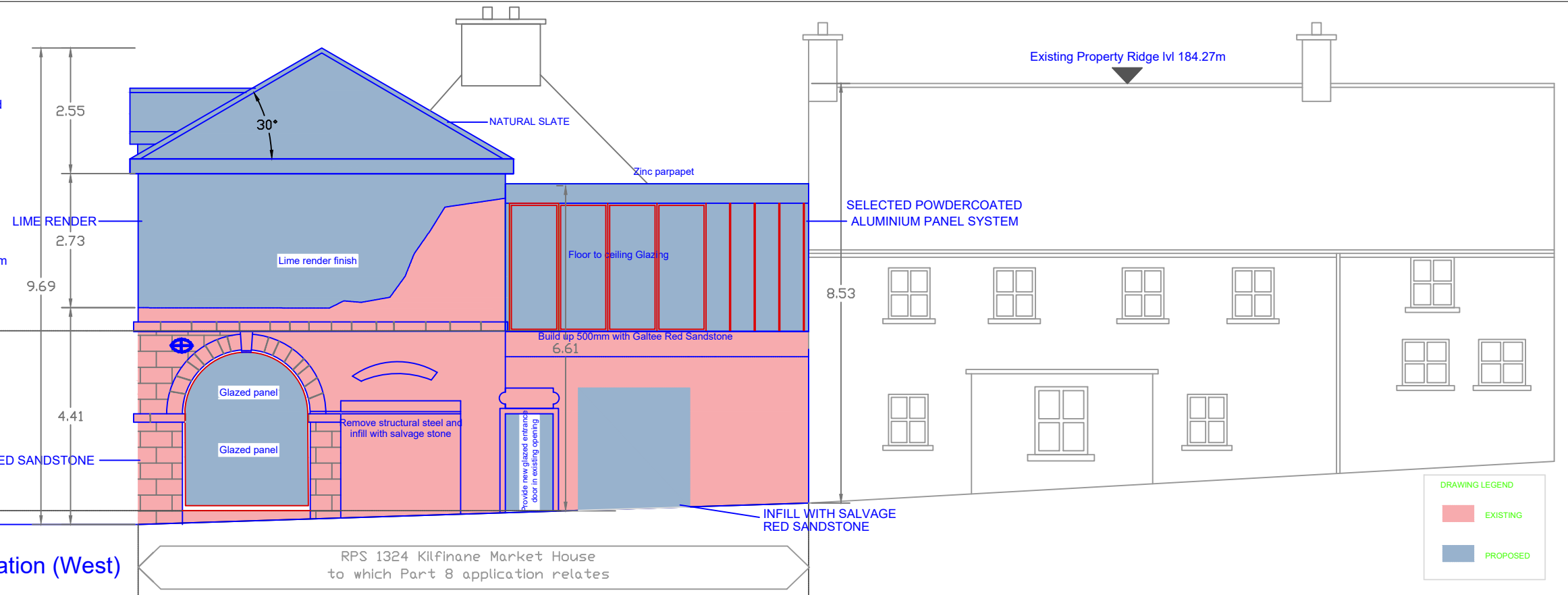

**NOTE:-**

- THIS DRAWING IS THE PROPERTY OF LIMERICK CITY & COUNTY COUNCIL. IT IS A CONFIDENTIAL DOCUMENT AND MUST NOT BE COPIED, USED, OR ITS CONTENT DIVULGED WITHOUT PRIOR WRITTEN CONSENT.
- ALL LEVELS ARE REFERRED TO ORDNANCE SURVEY DATUM, MALIN HEAD.
- DO NOT SCALE, USE FIGURED DIMENSIONS ONLY. IF IN DOUBT, ASK.
- ORDNANCE SURVEY IRELAND LICENCE No. 2010/09/CCMA/LIMERICK COUNTY COUNCIL, COPYRIGHT GOVERNMENT OF IRELAND.

Rev.	Description	By	Chk.	App.	Date
0	ISSUED FOR INFORMATION				

Project: Kilfinane Market House, The Square, Kilfinane, Co. Limerick				
Title: Proposed Elevations of RPS 1324 Kilfinane Market House, Kilfinane, Co. Limerick.				
Designed: GOD	Stage: DESIGN	NRA Project Ref. No.:	Drawing No.:	Revision:
Drawn: GOD	Scale: 1:100 @A3		23-KMH-107	-
Checked: GM	Date: NOV 2023			

**LIMERICK CITY & COUNTY COUNCIL**  
Comhairle Cathrach agus Chontae Luimnigh

**Limerick City & County Council**

COUNTY HALL, Dooradoyle, CO. Limerick  
CITY HALL, MERCHANTS QUAY, Limerick