

Proposed Section AA

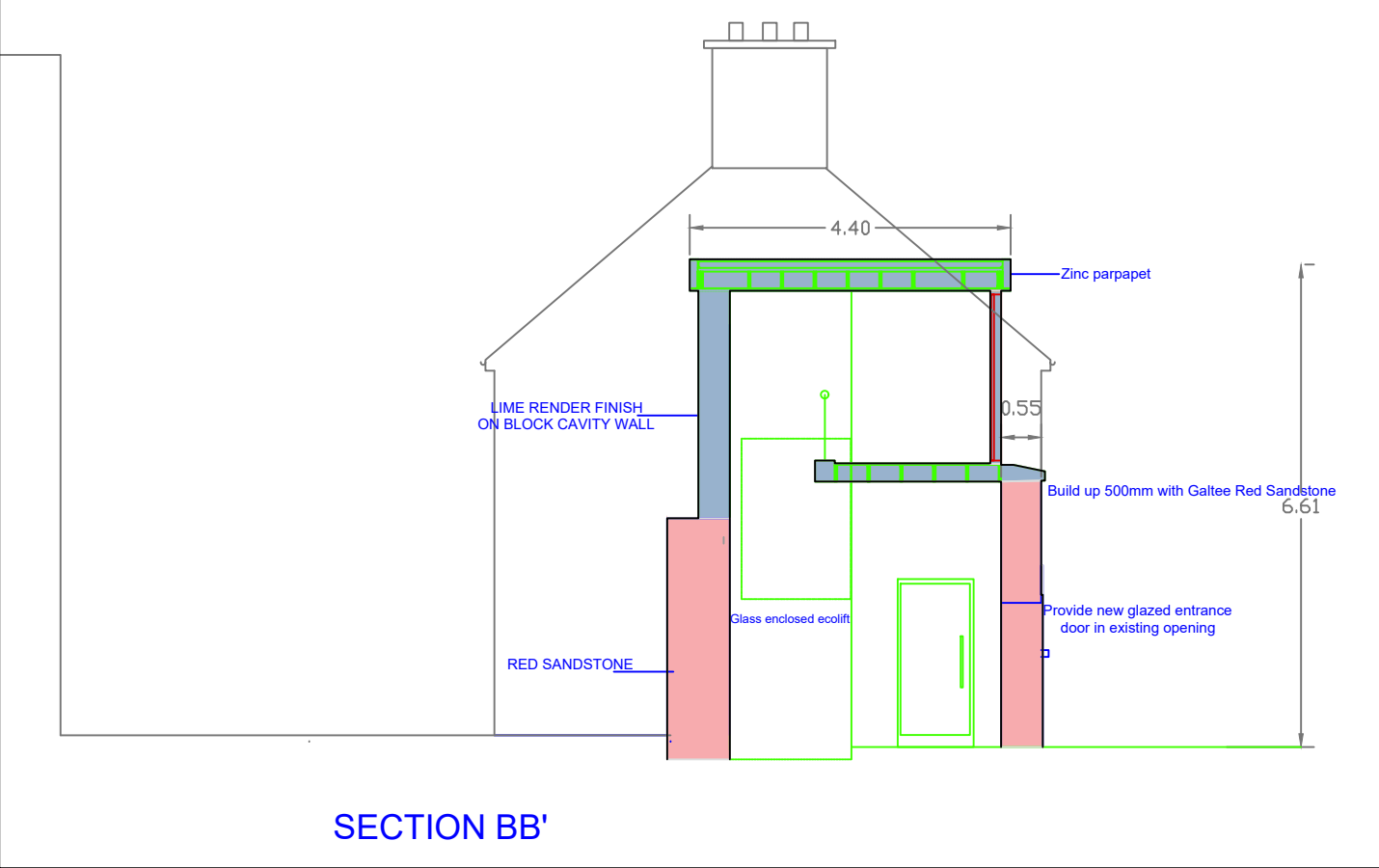

SECTION BB'

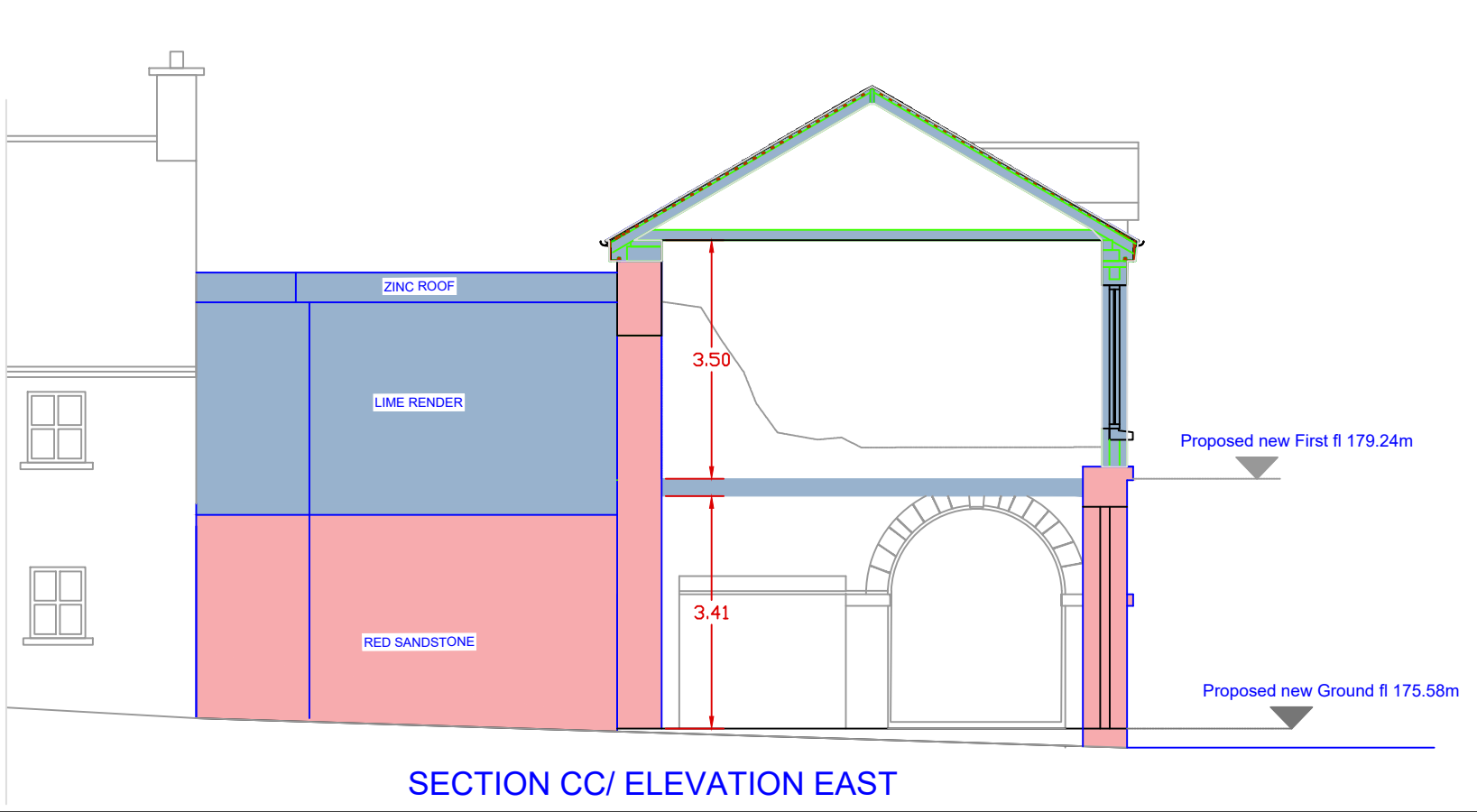

SECTION CC/ ELEVATION EAST

LIMERICK CITY & COUNTY COUNCIL
Comhairle Cathrach agus Chontae Luimnigh

Comhairle Cathrach & Contae Luimnigh

Limerick City & County Council

COUNTY HALL, Dooradoyle, CO. Limerick
CITY HALL, MERCHANTS QUAY, Limerick

NOTE:-

- THIS DRAWING IS THE PROPERTY OF LIMERICK CITY & COUNTY COUNCIL. IT IS A CONFIDENTIAL DOCUMENT AND MUST NOT BE COPIED, USED, OR ITS CONTENT DIVULGED WITHOUT PRIOR WRITTEN CONSENT.
- ALL LEVELS ARE REFERRED TO ORDNANCE SURVEY DATUM, MALIN HEAD.
- DO NOT SCALE, USE FIGURED DIMENSIONS ONLY, IF IN DOUBT, ASK.
- ORDNANCE SURVEY IRELAND LICENCE No. 2010/09/CCMA/LIMERICK COUNTY COUNCIL, COPYRIGHT GOVERNMENT OF IRELAND.

Rev.	Description	By	Chk.	App.	Date
0	ISSUED FOR INFORMATION				

Project: Kilfinane Market House, The Square, Kilfinane, Co. Limerick

Title: Site Sections of RPS 1324 Kilfinane Market House, Kilfinane, Co. Limerick.

Designed: GOD	Stage: DESIGN	NRA Project Ref. No.:	Drawing No.:	Revision:
Drawn: GOD	Scale: 1:200 @A3		23-KMH-109	-
Checked: GM	Date: NOV 2023			