

PROPOSED CRECHE ENTRANCE

PROPOSED CRECHE ENTRANCE

Pedestrian & Cycle path to Creche, Community Facility & Mungret Park

Opening through existing wall.

GENERAL NOTES:

A. THIS DRAWING TO BE READ IN CONJUNCTION WITH ALL RELEVANT ARCHITECTURAL DRAWINGS THE SPECIFICATION AND ALL RELEVANT STANDARD DETAIL DRAWINGS.

B. THIS DRAWING TO BE READ IN CONJUNCTION WITH ALL RELEVANT CIVIL, STRUCTURAL, MECHANICAL AND ELECTRICAL DRAWINGS TOGETHER WITH THE SPECIFICATIONS AND SCHEDULES.

C. ALL DIMENSIONS IN MILLIMETERS. DO NOT SCALE FROM THIS DRAWING. USE FIGURED DIMENSIONS ONLY.

D. CONTRACTOR MUST VERIFY ALL DIMENSIONS ON SITE BEFORE SETTING OUT COMMENCING WORK OR PRODUCING ANY SHOP DRAWINGS.

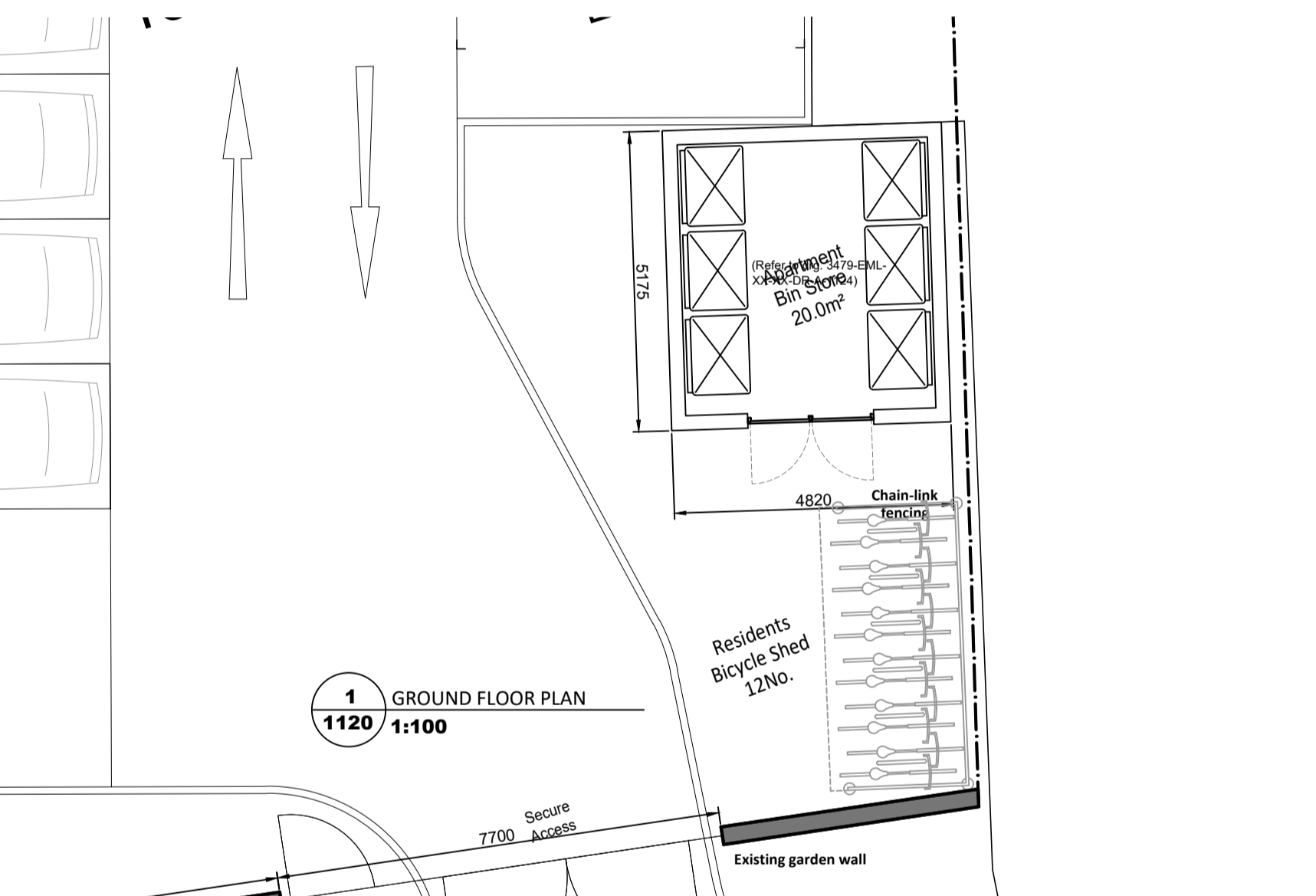
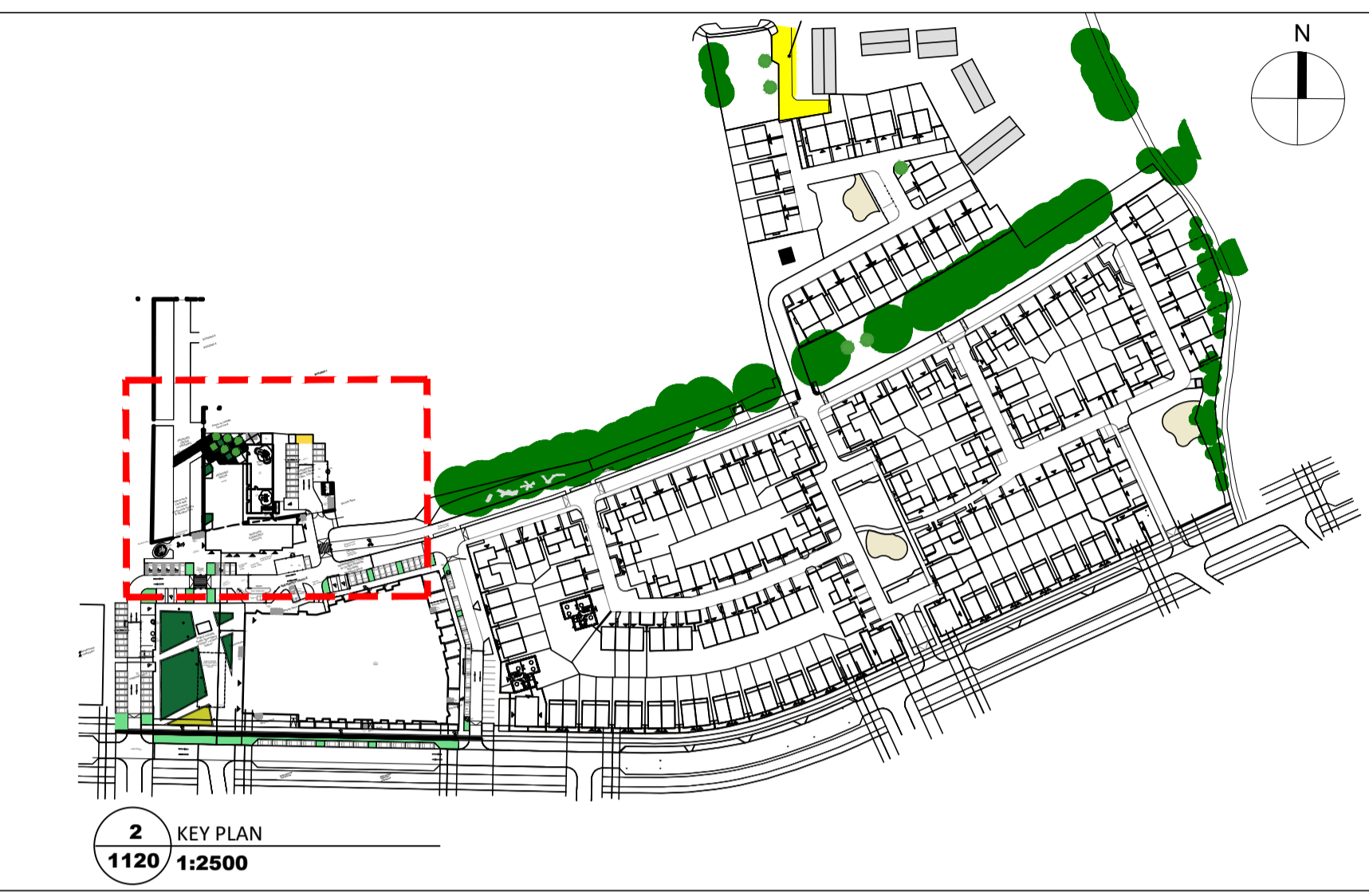
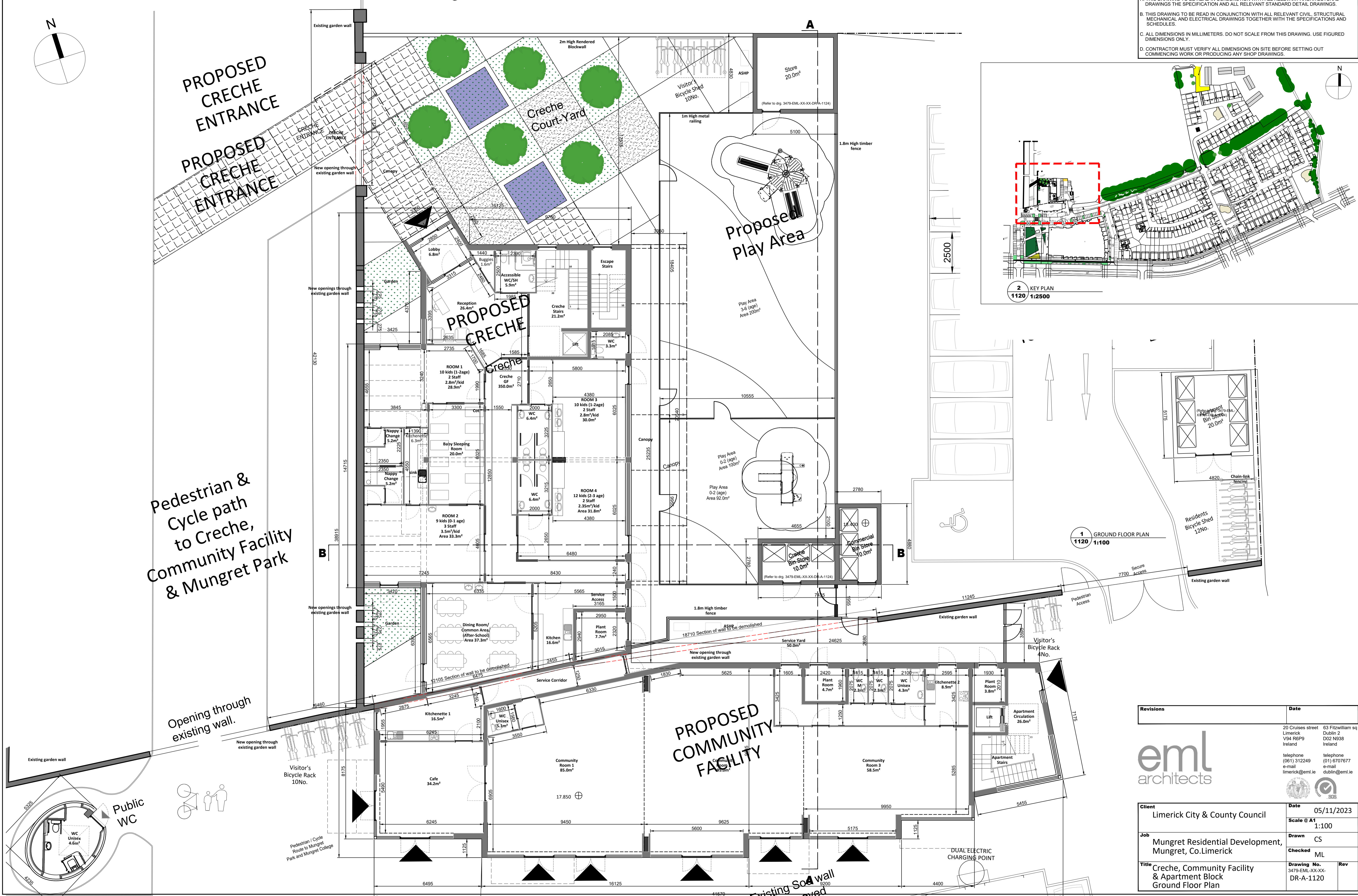

Revisions	Date
	20 Cruises street Limerick V94 R6P9 Ireland telephone (061) 312249 e-mail limerick@eml.ie
	63 Fitzwilliam sq Dublin 2 D02 N938 Ireland telephone (01) 6707677 e-mail dublin@eml.ie

Client	Limerick City & County Council	Date	05/11/2023
Job	Mungret Residential Development, Mungret, Co.Limerick	Scale @ A1	1:100
		Drawn	CS
		Checked	ML
Title	Creche, Community Facility & Apartment Block Ground Floor Plan	Drawing No.	3479-EML-XX-XX-DR-A-1120
		Rev	

