

COPYRIGHT AND OWNERSHIP OF THIS DRAWING IS VESTED IN DENNANY REIDY ASSOCIATES LTD. NO PART OF THIS DOCUMENT MAY BE REPRODUCED OR TRANSMITTED IN ANY FORM OR STORED IN ANY RETRIEVAL SYSTEM OF ANY NATURE WITHOUT THE WRITTEN PERMISSION OF DENNANY REIDY ASSOCIATES AS COPYRIGHT HOLDER EXCEPT AS AGREED FOR USE ON THE PROJECT FOR WHICH THE DOCUMENT WAS ORIGINALLY ISSUED. ©  
 ALL RIGHT RESERVED BY THE LAW OF COPYRIGHT AND BY INTERNATIONAL COPYRIGHT CONVENTIONS ARE RESERVED TO DENNANY REIDY ASSOCIATES LTD. ©

- NOTES:**
1. ALL DIMENSIONS ARE IN MILLIMETRES AND LEVELS IN METRES UNLESS NOTED OTHERWISE.
  2. USE FIGURED DIMENSIONS ONLY. DO NOT SCALE.
  3. DRAWINGS TO BE READ IN CONJUNCTION WITH ALL RELEVANT ENGINEER'S, ARCHITECTS AND SERVICE ENGINEER'S DRAWINGS AND SPECIFICATIONS.
  4. ALL WORKS TO BE CARRIED OUT IN ACCORDANCE WITH CURRENT BUILDING REGULATIONS.

**LEGEND:**

	SITE BOUNDARY
	EXISTING COMBINED SEWER
	PROPOSED COMBINED SEWER
	PROPOSED FOUL SEWER
	PROPOSED FOUL INSPECTION CHAMBER IRISH WATER COMPLIANT
	EXISTING SW GULLIES / CHANNELS
	PROPOSED SURFACE WATER
	PROPOSED SURFACE WATER AJ
	PETROL INTERCEPTOR
	EXISTING WATERMAIN
	EXISTING METER
	EXISTING SLUICE VALVE
	EXISTING HYDRANT

ORDNANCE SURVEY IRELAND LICENCE No. EN 0057220  
 © ORDNANCE SURVEY IRELAND / GOVERNMENT OF IRELAND

1	GENERAL REVISIONS	RP	AD	JR	14/05/20
REV.	DESCRIPTION	PRODUCER	APPROVER	DATE	

**PLANNING**

**DRA**  
 CONSULTING ENGINEERS

**NSAI**  
 REGISTERED MEMBER

DUBLIN: 01-216-2956 | LIMERICK: 061-310-701 | WEXFORD: 053-915-2814 | E: info@draconsulting.ie | W: www.draconsulting.ie

ARCHITECT: **DRAKE HOURIGAN ARCHITECT'S**

PROJECT: **INNOVATE LIMERICK, ENGINE, CECIL STREET, LIMERICK.**

TITLE: **PROPOSED WATER SERVICES**

DATE: 25/03/2020	SCALE: 1:100 @ A1	REV.
DESIGNER: PS	DRG. No.	
PRODUCER: PS	<b>20040-120</b>	<b>1</b>
VERIFIER: AD		
APPROVER: AD		

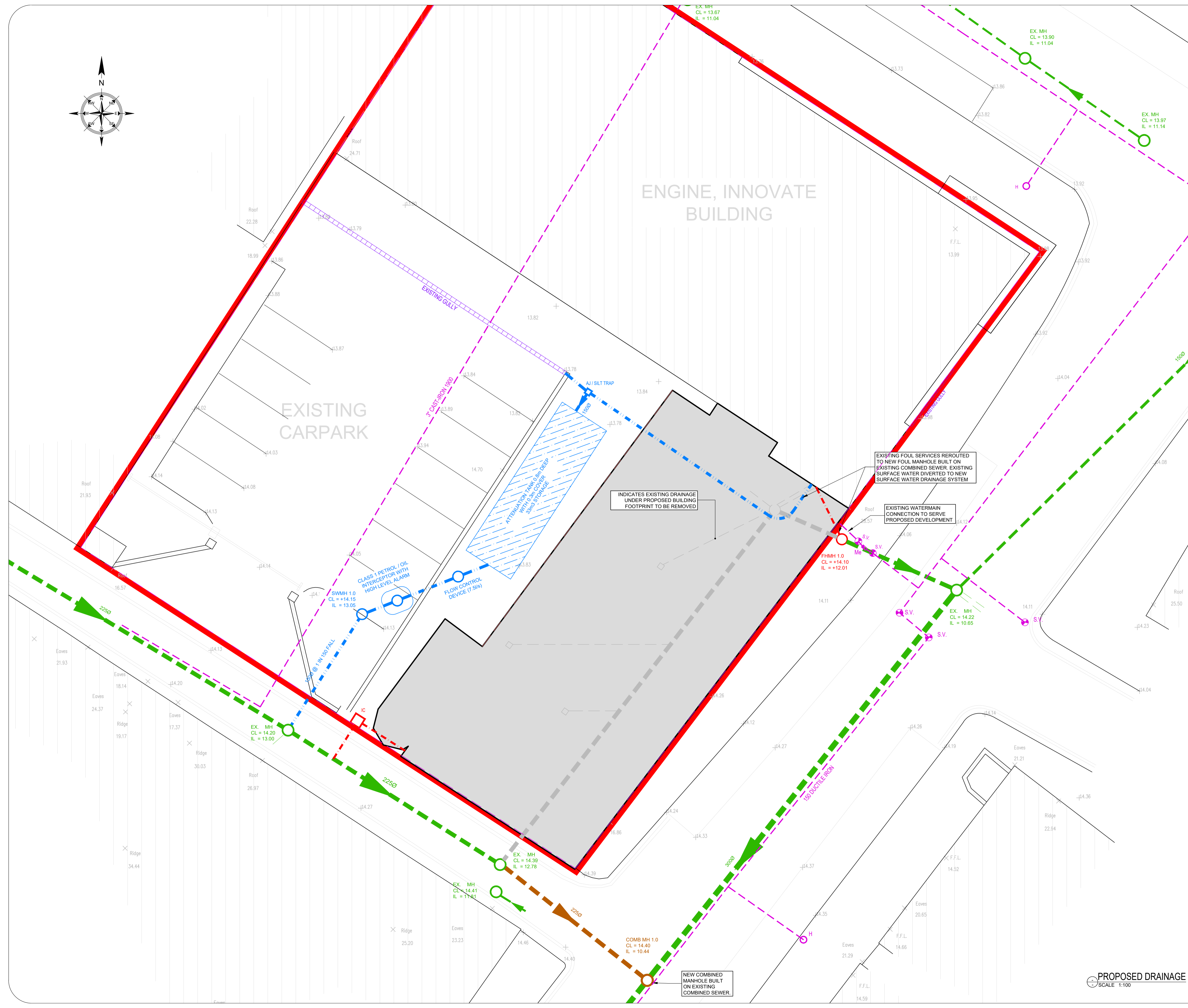

**PROPOSED DRAINAGE**  
 SCALE 1:100