

**NOTE:**  
Details of as built utility services have been provided by Shannon Properties

**A1 LEGEND:**

- AS CONSTRUCTED 100mm Ø WATERMAIN
- AS CONSTRUCTED TELECOMMUNICATIONS DUCT BANK & JOINT BOX (4 X 100mm Ø uPVC DUCTS)
- AS CONSTRUCTED ESB DUCT BANK FOR HV CABLES (4 X 125mm Ø uPVC DUCTS)
- PREVIOUSLY CONSTRUCTED ESB UNDERGROUND CABLES
- LC AS CONSTRUCTED LIGHTING COLUMN
- SC AS CONSTRUCTED SECURITY CAMERA COLUMN
- ▲ MCP AS CONSTRUCTED MICRO PILLAR
- ▲ MP AS CONSTRUCTED MINI PILLAR
- AS CONSTRUCTED 1X100mm Ø uPVC LIGHTING COLUMN DUCT
- AS CONSTRUCTED 2X100mm Ø uPVC DUCTS. (1No. SIGNAL DUCT & 1No. POWER DUCT)

**Notes:**

1. DO NOT SCALE FROM THIS DRAWING. USE FIGURED DIMENSIONS ONLY.

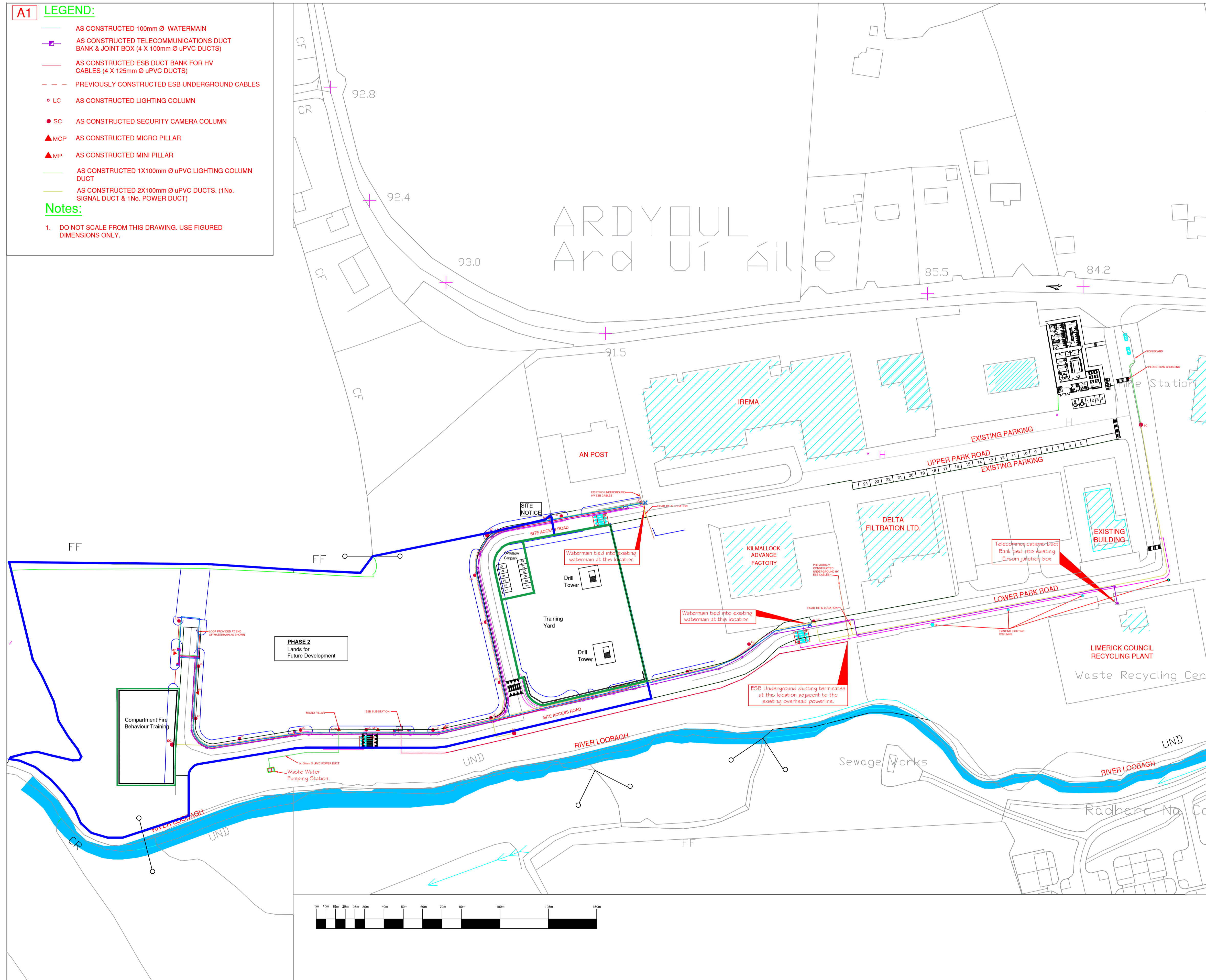

1	Part 8	11.07.2020
No.	Revision/Issue	Date

Firm Name and Address  
 Comhairle Cathrach & Contae Lúimnigh  
 Limerick City & County Council  
 Limerick Fire & Rescue Service  
 Lissanalta House  
 Dooradoyle  
 Limerick

Project Name and Address  
 Limerick Fire Service Training Centre  
 Kilmallock Business Park  
 Kilmallock  
 Co. Limerick

Project	Site Utilities	Sheet
Date	11.05.2020	010
Scale	As Noted	