

COPYRIGHT:
The design and details shown on this drawing are applicable to their project only and may not be reproduced in whole or in part or be used for any other project or purpose without the written permission of Limerick City & County Council with whom copyright resides.
DO NOT SCALE from this drawing. Use figured dimensions. Contractor to check all dimensions on site prior to commencement of works. Any discrepancies are to be referred to the ARCHITECT.

NOTES:

Development Summary

Project Name	18 no. HOUSING UNITS AT BRUGH NA DEISE, COUNTY LIMERICK
Client	Limerick City & County Council
Site Address	18 no. HOUSING UNITS AT BRUGH NA DEISE, COUNTY LIMERICK
Scale	1:500
Drawn	BR
Checked	-
Date	28th February 2024

Schedule of Units

No. Bedrooms	Room Type	Construction	No. of Units	% of Total
1	1 Bed	1	1	5.3%
2	2 Bed	2	2	10.5%
3	3 Bed	3	3	15.8%
4	4 Bed	4	4	21.1%
5	5 Bed	5	5	26.3%
6	6 Bed	6	6	31.6%
7	7 Bed	7	7	36.9%
8	8 Bed	8	8	42.1%
9	9 Bed	9	9	47.4%
10	10 Bed	10	10	52.7%
11	11 Bed	11	11	58.0%
12	12 Bed	12	12	63.3%
13	13 Bed	13	13	68.6%
14	14 Bed	14	14	73.9%
15	15 Bed	15	15	79.2%
16	16 Bed	16	16	84.5%
17	17 Bed	17	17	89.8%
18	18 Bed	18	18	95.1%
19	19 Bed	19	19	100.0%

Key Plan

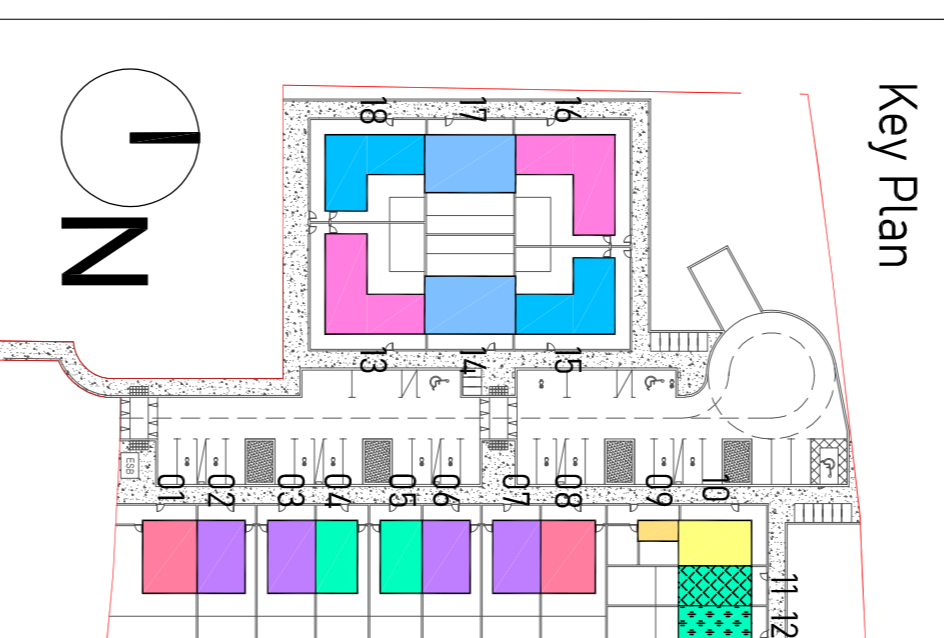

REVISIONS

DATE	REV.	BY	CHECKED	DESCRIPTION

Limerick City & County Council
Urban Housing Construction & Maintenance
Department
Tel: 061-566000

PROJECT:
18 no. HOUSING UNITS AT BRUGH NA DEISE, COUNTY LIMERICK

SECTION:
SECTION 179A

DRAWING TITLE:
PROPOSED SITE BOUNDARIES DRAWING

SCALE:
1:500

DATE:
28th February 2024

DRAWN:
BR

CHECKED:
-

DATE:
19/10/2023

DRAWING NO.:
19101-003

SHEET SIZE:
REVISION

JOB NO.:
19101

SHEET NO.:
A1

BOUNDARY TREATMENT KEY

01	NEW 2.0M BARKHART FENCE TO RUN ALONG WESTERN BOUNDARY
02	NEW 2.0M HIGH BARKHART FENCE TO RUN ALONG THE EASTERN BOUNDARY
03	NEW 1.2M HIGH POST & RAIL FENCE TO RUN ALONG THE WESTERN BOUNDARY
04	NEW 2M HIGH MASSWARY BLOCK WALL TO RUN INSIDE BOUNDARY TO EXISTING HOUSE NO. 15.
05	EXISTING 1.2M BARKHART FENCE ENVELOPING THE EXISTING ESTATE TO BE RETAINED.

