



Comhairle Cathrach  
& Contae **Luimnigh**

**Limerick** City  
& County Council

## **Proposed Affordable Housing at Castle Place, Churchtown, Newcastle West, Co. Limerick**

Limerick City and County Council is actively considering the development of Affordable Housing at Castle Place, Churchtown, Newcastle West, Co. Limerick.

The proposed development at Castle Place is conveniently located and is approximately 1km from The Square in the town centre. The proposed development will be accessed from Station Road and is close to an array of local amenities including schools, shops, a neighbourhood park, GAA club, restaurants/cafes and supermarket.

The proposed development will be a mix of three/four bedroom houses and one/two bedroom apartments.

# Proposed Site Location



Comhairle Cathrach  
& Contae **Luimnigh**

**Limerick City**  
& County Council



# 3-Bed End of Terrace

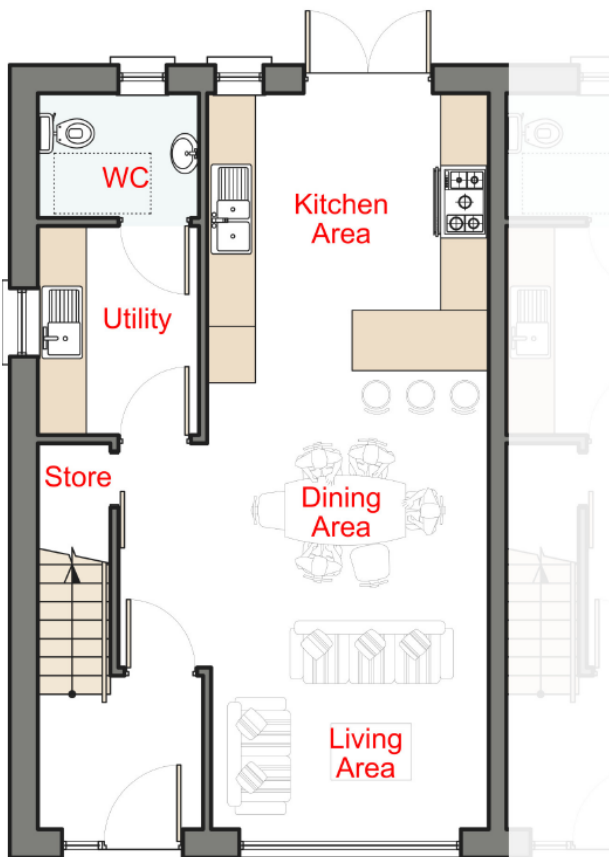

**Ground Floor Plan**

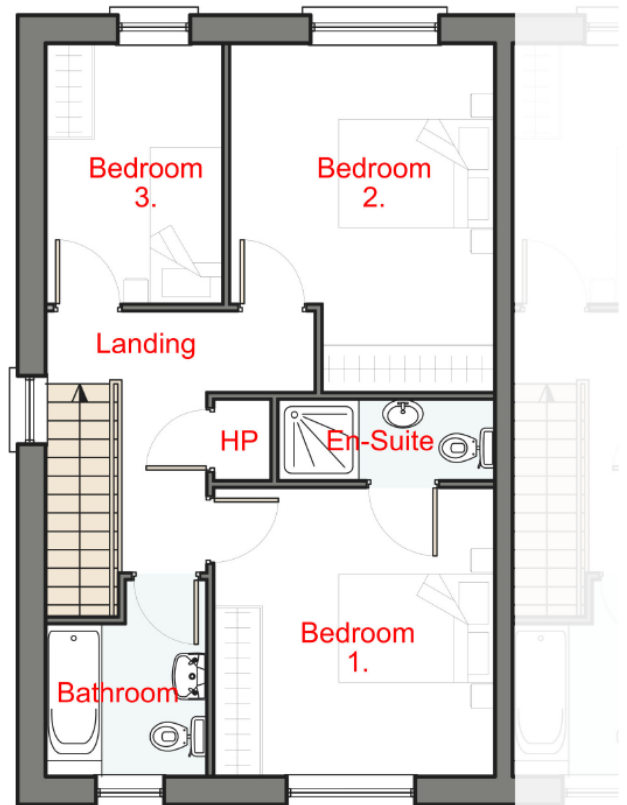

**First Floor Plan**

# 3-Bed Mid of Terrace

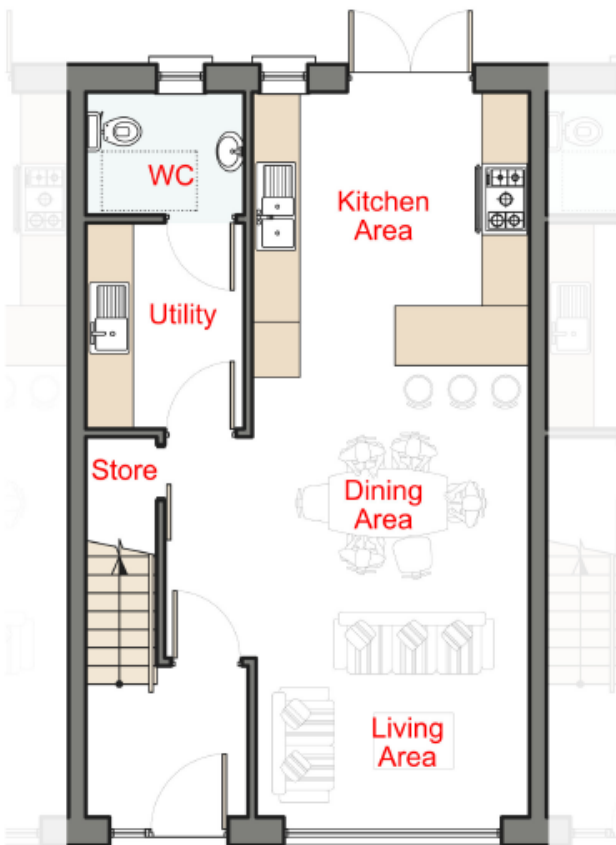

**Ground Floor Plan**

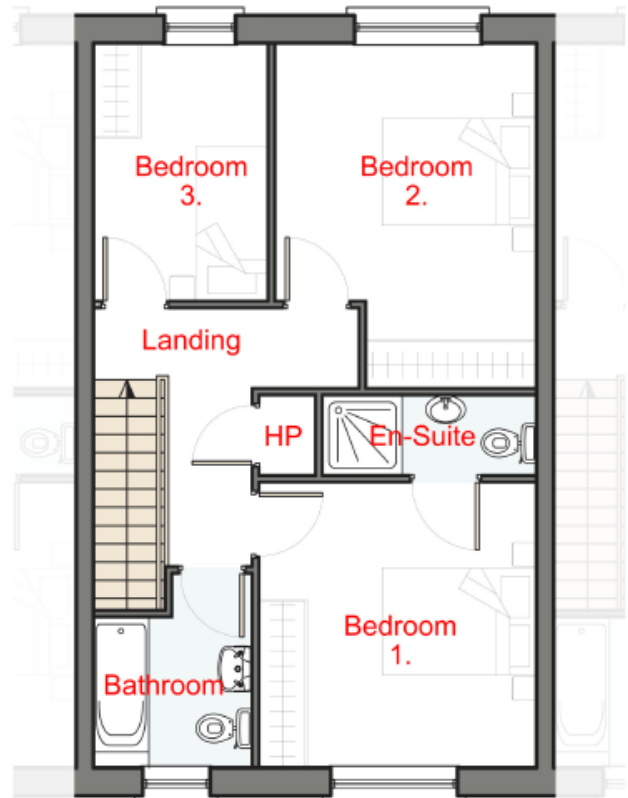

**First Floor Plan**